Neither flood, poor planting season, vacations, higher rates or paper shortage is cutting the splendid results classified ads continue to bring.

DIXON EVENING TELEGRAPH

WEATHER
Fair; cool tonight, warmer Tuesday; low tonight 50, high Tuesday 76.

NINETY-SEVENTH YEAR Number 170 Telephones 4 and 5 DIXON, ILLINOIS, MONDAY, JULY 21, 1947 26 PAGES PRICE FIVE CENTS

Bus Goes Shopping

The Maywood Bargain Store stocked an unbargained for item today after a bus bounced over the the curbstone and crashed into the store's plate glass window. Several persons were treated for minor cuts and bruises. NEA Telephoto)

Dutch Drive on Indonesia

Man, Woman Killed in Route 30 Crash; Other Area Mishaps

Two Others Involved in Accident Near Shabbona Near Death

BULLETIN

Aurora, Ill., July 21—(AP)—Three persons were killed and five others were injured in a collision involving two automobiles yesterday, one half mile west of Waterman on U. S. route 30.

The dead were Arthur Berry, about 60, Shabbona; James Reoch, 23, Chicago, and his wife, Cora, 23.

Injured were Harvey Heath, 69, Shabbona; Harry Kelly Wheeler, Jr., 25, Chicago, and his 26-year-old wife; Albert Leake, 59, and his 55-year-old wife, of Cincinnati.

A man and a woman were killed and six persons were critically injured yesterday afternoon when two cars sideswiped on route 30 three miles east of Shabbona.

The dead are: Arthur Berry, 70, Shabbona, who was killed outright, and Mrs. James Reocher, 22, Chicago, who died shortly after being taken to City hospital, DeKalb.

The injured include. Dr. Harvey Heath, 69, Shabbona; Harry Wheeler, Jr., 25, and his wife, both of Chicago; Mr. and Mrs. Albert Leeker, Cincinnati,, O., and Mrs. Roecher's husband.

Two Others Near Death

At least two of the injured were near death early this morning according to reports from the hospital, with Roecher and Mrs. Leeker reported very badly injured. All of the injured were suffering from internal injuries.

State Police Officer J. F. McIntyre, who with Officer Oscar Jarvi investigated the crash, said that Dr. Heath, with Berry as a passenger in his car, was driving west on route 30, while the Wheeler car, containing the other six persons involved, was traveling east.

Berry was killed outright, his head practically severed from his body in the crash, McIntyre said. Mrs. Reocher, suffering from internal injuries, died at the DeKalb hospital five minutes after she was admitted.

Both cars were practically demolished.

THREE CARS IN CRASH

Three cars were considerably damaged in a collision on state route 88, south of Rock Falls near the new airport Sunday afternoon

(Continued on Page 6)

Report 36 Dead in Argentine Tragedy

Buenos Aires, July 21—(AP)—An Argentine army transport plane crashed today near the El Palomar military airport and first unofficial reports said 36 persons were killed.

The air secretariat promised a communique later in the day.

An air demonstration in which 200 planes had been scheduled to fly over the capital was cancelled.

Reports from the airfield, 20 miles outside Buenos Aires, said the plane crashed in flames upon striking telegraph wires shortly after its takeoff.

Several persons were reported to have escaped by leaping from the plane cabin. Those remaining inside were burned when gasoline tanks exploded when the craft hit the earth.

A freight train loaded with drums of kerosene was passing the scene and was reported to have delayed first aid crews.

Green Signs Stack of 162 Bills Into Law During Morning

Springfield, Ill., July 21 —(AP) — Governor Green today signed into law a stack of 162 assembly-approved bills, including one increasing the formula for state aid to local school districts and two others tightening Illinois mine safety regulations.

The governor vetoed 18 additional measures, all of them minor or duplications of bill approved.

The new school aid formula, part of the compromise $65,000,000 assistance program for the two year period that started last July 1, raises flat grants from 19 to $22 for elementary and $4 to $7 for high school pupils.

Equalization payments are increased to a basis of $90 for elementary and $10 for high school students, $10 higher than at present.

The appropriation providing money for the increased payments still awaits Green's signature.

The mine bills prohibit on-shift shooting in coal mines, that is dislodgment of coal by explosives while men other than those needed to prepare and fire the charges are below ground.

Solicitation Banned

They also ban solicitation of political campaign funds by state mines and minerals department employes under maximum penalties of a $5,000 fine and a year in prison.

The legislation was sponsored by mmebers of the special general assembly committee that investigated the Centralia mine disaster in

(Continued on Page 6)

Witness Promises Startling Details on American Reds

225 Pages of Testimony To Be Presented By ACPCFS Chief

Washington, July 21.—(AP)—A promise of "startling revelations of Communist penetration into practically every phase of American life" was held out by a witness scheduled to appear today before the house committee on un-American activities.

Walter S. Steele, chairman of the national security committee of the American Coalition of Patriotic, Civic & Fraternal Societies, said the penetration includes the American armed forces. He was due to take the witness stand as the committee began the first of five days of public hearings billed as a general investigation of Communism.

Steele did not make public his testimony in advance but said in a statement it would cover 225 typewritten pages, plus 375 pages of "documentary evidence."

Saying he would provide the names of Communists "who held important posts in the United States armed forces" during World War II, Steele's statement added that "many of these men are now on reserve, subject to service in case of another war."

"Their loyalty is to the Soviet Union," the statement declared, giving this quotation from the witness' prepared testimony:

Commends W. D. Action

"'The most alarming phase of the situation is the manner in which these forces penetrated our armed services, and the fact that our government permits in the United States the functioning of a reserved armed force whose loyalty is to another power.'"

The statement added without amplification that Steele "commended the war department's recent move to counter its past laxity."

(The civil service commission reported last week that 190 war department employes had been released for loyalty reasons in one army area and that the total for the department is probably four times that number, or 760.)

"Communist conspirators are equally active in civil life in many fields," the pre-testimony statement said. "In politics, labor, education, youth, alien born, feminine, racial, agricultural, professional and cultural fields Communists are busily corrupting public opinion and misleading many well-intended citizens."

Steele's statement also identified him as managing editor of the National Republic magazine of Washington.

Police Hold U Saw In Burma Slayings; Curfew in Rangoon

Rangoon, Burma, July 21 —(AP)—Burmese police held former Premier U Saw and 19 of his lieutenants today after killing three of the opposition leader's followers in a gun fight at his home yesterday when they arrested the group in connection with the Saturday massacre of seven council ministers.

U Saw—leader of the Myochit party—was held under heavy guard in the Rangoon central jail while authorities imposed a dusk to dawn curfew of the city.

Authorities said the raid on the former premier's home was led by Ba Maung, inspector general of Burma police. A violent gun fight ensued before U Saw and his followers surrendered. During the battle three Myochit party members were killed.

Find Cache of Arms

Officials said a search of U Saw's house unearthed a cache of arms and ammunition.

The Burmese press said nearly 50 persons had been arrested as a result of the assassinations of Maj. Gen. U Aung San and six fellow ministers who were cut down by machinegun fire during a meeting of the nine-man executive council in government house Saturday morning. Six of the victims died soon after the attack and a seventh, Sao Sam Htun Sawba, succumbed the next day.

Rangoon, shocked by the news of the assassinations, closed its shops and bazaars and thousands of mourners filed past the biers of the victims.

U Aung San, 32-year-old "strong man" of the anti-fascist People's Freedom league, was in line to become premier of the incipient Burmese republic.

Alleged Jap Collaborator

The embalmed bodies of the ministers were placed by Rangoon's historic Jubilee hall, where they will lie in state for a month.

U Saw—premier of Burma in 1940 —was arrested by the Brit-

(Continued on Page 6)

Attack Republic by Land, Sea and Air, President Declares

Netherlands Government Defends "Police Action" in East Indies

President Soekarno said by radio tonight the Dutch were attacking his Indonesian republic land, air and sea. He appealed to the world to force the United Nations security council to take up the issue.

A Dutch communique said Dutch warplanes had attacked Republican airfields in Java and Sumatra because Indonesia fighter planes were ready for action.

The Dutch, declaring they would not attack either the civil population or non-military objectives, were attempting to immobilize harassing anti-aircraft guns at the fields and the Republican air force, believed to number about 40 obsolescent Japanese planes, many in poor repair.

The United States and Great Britain made an offer of their "good offices" to try to effect a settlement. Washington and London officials followed the explosive situation closely. The British foreign office expressed "the keenest disappointment" over the breakdown in negotiations.

Dutch "Reluctant"

The Dutch government said it was using its armed forces reluctantly to establish conditions "more favorable" to the implementation of the Cheribon independence agreement.

The Dutch foreign office, in memoranda handed to U. S. and British ambassadors, said the Soekarno government was "totalitarian in inspiration", kept hostages and lacked full support of the island people.

Indonesia broadcasts and other sources said the well equipped Dutch army of about 120,000 men, using mostly U. S. lend-lease and surplus military equipment, was striking simultaneously at numerous points.

Called "Police Action"

Dr. H. J. Van Mook, acting Dutch governor general, called the skirmishing "police action".

The shooting came after months of haggling over implementation of the Cheribon agreement, promising the wealthy Dutch East Indies independence under the Netherlands crown as "The United States of Indonesia".

The Dutch closed down the Indonesian news agency Antara and started military censorship, light now but nonetheless real.

Antara quoted Gen. Soedirman, Indonesian army commander in Jogjakarta, as saying that the Dutch were attacking not only along front lines "but also in the interior"—a statement that suggested the possible use of airborne troops or parachutists.

Closing down of the Antara of-

(Continued on Page 6)

Violence Flares Up Again in Palestine; 3 Dead, 23 Wounded

Extend Curfew for Jews In Haifa and Natanya; Attack Army Unit

By CARTER L. DAVIDSON

Jerusalem, July 21 —(AP)—A dusk-to-dawn curfew was ordered today for 90,000 Jerusalem Jews, bringing to 155,000 the number of Jews under curfew restrictions here, in Haifa and in the Natanya area.

The action followed a new outburst of violence which left three dead and 23 wounded in 48 hours.

The British army was ordered to lock in the Jewish quarters here from 7 p. m. to 5 a. m. daily "until further notice".

Some 50,000 Jews in Haifa already were under a similar curfew. About 15,000 at Natanya have been under martial law for a week as a result of the kidnaping of two British army sergeants.

Fear of repercussions for the deportation from Haifa of 4,500 or more uncertified Jewish refugees of the Exodus of 1947 was reported to be the reason for the extended curfew.

Come After Deportations

The death toll in the last 48 hours included a British policeman ambushed in Haifa Saturday night, a British soldier blasted to death near Natanya Sunday afternoon, and a Jewish civilian fatally wounded while participating in an attack early today on the Stella Maris army signals camp near Haifa.

The outburst of violence — climaxed by an attack on a British army division headquarters—came within a few hours after a special United Nationals investigation committee left the country.

Police said the attacks apparently were an aftermath to the deportation of uncertified immigrants who arrived here Friday aboard the refugee ship Exodus of 1947.

Cought in Crossfire

During the height of last night's

(Continued on Page 6)

Senate Warned To Make Decision on Vote Fraud Issue

Washington, July 21—(AP)—The threat of an all-night session prodded the senate toward a decision today on vote fraud charges growing out of last year's Democratic primary in Kansas City.

The specific issue, raised by Senator Kem (R-Mo), is whether senate should order a formal investigation into Attorney General Clark's handling of the case.

Kem, who consented reluctantly to having his resolution sidetracked several times last week in favor of other legislation, told a reporter in advance of today's session:

"I will not again allow it to be put aside."

With Saturday's adjournment goal only five days off, Senator Wherry (R-Neb) cautioned his colleagues to be ready to stay all night if that is necessary to dispose of the question. Wherry as GOP whip is charged with keeping party members in line for votes on major issues.

Senator Taft of Ohio, chairman of the Republican policy committee, promised Kem "a clear field" today.

"Near Filibuster"

Taft has accused Democratic senators of staging a "near filibuster" against Kem's resolution, which is aimed at determining whether Clark fully upheld his oath in the conduct of an investigation into alleged irregularities in the August 1946 primary.

That election was the one in which then Rep. Roger C. Slaughter lost his bid for Democratic renomination to Enos Axtell. Axtell, who ran with President Truman's avowed support, was defeated in the November general election by Rep. Albert Reeves, Jr., a Republican.

The Kansas City Star later turned up affidavits charging widespread buying of votes and other irregularities in the August ballot-

(Continued on Page 6)

Flies Stop Trains

Peach Bottom, Pa., July 21 —(AP)—Swarms of May flies halted three freight trains pulled by 350-ton electric locomotives last night on the Pennsylvania railroad line between Port Deposit, Md., and Harrisburg, Pa.

Crews worked for several hours to clear away the millions of insects which blanketed the boxcars, clogged overhead power lines and short-circuited motors.

Must Strengthen Inflation Defense, Pres. Truman Warns

Record Production Puts U. S. at Greatest of Prosperity Peaks

Washington, July 21.—(AP)—President Truman said today the nation has surged to a pinnacle of "unprecedented prosperity" but must strengthen its defenses against inflation.

In a special mid-year economic report to congress the chief executive declared that production now is running at a rate of $225,000,000,000 a year far surpassing anything in history, and added:

"We can place the high production and the high employment that we have today on a firm foundation of enduring prosperity and peace".

But threaded through the 30,000-word document were four C's —Corn, Coal, Construction and Commerce overseas—named by Mr. Truman as developments which mean that "Inflationary problems may become stronger".

Asks More Price Cuts

Terming price reductions still necessary in many areas, the president said they must not be swamped in a wave of speculation caused by the forecast of a short corn crop or by a wave of new wage and price boosts pegged to

(Continued on Page 6)

Bridal Pair, Best Man Under Arrest

Chicago, July 21.—(AP) — A young ex-convict, his bride of three days and the best man at his wedding were held for investigation today in connection with several burglaries.

Detective Frank Conway said Fred Feldke, 24, and his wife, Delores, 18, were seized yesterday at a milk depot on the northwest side. Feldke, Conway said, was seized inside the plant and his wife in an alley behind the building with $180 in her hands.

Conway said that Leo Arvanitakis, 19, of Chicago, best man at the Feldke city hall wedding last Friday, later was seized at his home and held for investigation.

The detective said Feldke and Arvanitakis were being questioned about several burglaries.

Feldke was released from the Waupun, Wis., state penitentiary June 5 after serving a two-year burglary sentence, Conway said.

The Weather

MONDAY, JULY 21, 1947

FORECAST FOR DIXON AND VICINITY—Clear and cool tonight; Tuesday fair and a little warmer; low tonight 50, high Tuesday, 76 low Tuesday night 55; light variable winds.

(Daylight Saving Time)

For the 24 hours ending at 7:00 a. m.—

Sunday—maximum temperature 76, minimum 52 (year ago 92 and 61;) clear.

Today—maximum temperature 78, minimum 50 (year ago 89 and 59); part cloudy; precipitation .11 inches, total for July to date 3.44 inches, total for year to date 22.11 inches.

Tuesday—sun rises at 5:29, sets at 8:19.

TEMPERATURES

	High Yesterday	Low Last Night
Chicago	79	54
Cincinnati	78	61
Cleveland	76	62
Detroit	77	57
Marquette	63	49
Memphis	88	66
Milwaukee	72	52
Bismarck	72	42
Des Moines	81	51
Duluth	65	41
Kansas City	83	60
Minneapolis, St.Paul	70	49
Omaha	82	55
St. Louis	84	58
Wichita	95	66
Atlanta	85	66
Boston	76	59
Jacksonville	91	73
Miami	90	74
New York	80	66
Brownsville	99	75
Fort Worth	98	75
New Orleans	90	70
Denver	86	58
Helena	85	58
Phoenix	105	82
Salt Lake City	86	76
Los Angeles	97	60
San Francisco	67	61
Seattle	..	56

THUMBNAIL EDITORIAL

The missing "Miss Illinois" has not been located. One's contempt for the prepetrators of this crime increases daily.

Subpoena Served on F. D. R's. Estate

Washington, July 21—(AP) — The senate war investigating committee has subpoenaed papers of the late President Roosevelt for an inquiry aimed at determining just who authorized a wartime contract to Howard Hughes for construction of a mammoth experimental flying boat.

Disclosing that the subpoena was served Saturday on on representatives of the Roosevelt estate, Chairman Brewster (R-Me) said the committee plans shortly after congress adjourns to hold hearings concerning "certain war contracts to the Hughes Tool Company and the Kaiser-Hughes Corp."

Brewster did not state why the committee used the official subpoena—a new approach in the Maine lawmaker's efforts to search through the Roosevelt papers.

In New York, Earle R. Koons, an attorney for the Roosevelt estate, said a copy of the subpoena had been sent to Fred W. Shipman, in charge of the Franklin D. Roosevelt library at Hyde Park, and that Shipman had been asked to search among the former president's papers for the documents sought by the senate committee.

"No one knows whether the documents sought are among Mr. Roosevelt's papers," Koons said. "If they are, they will be supplied to the committee as soon as possible. Every effort will be made to comply with the subpoena."

In announcing the investigation several weeks ago, Brewster promised a "complete public airing" of details concerning construction of the plane by Hughes, manufacturer and Hollywood movie producer.

'RH Blood Factor' Accepted by Judge

New York, July 21 —(AP)—Domestic relations court has used for the first time "RH factor" blood tests as a basis for ruling in a paternity case that a man was not the father of his wife's child.

Justice Jacob Panken disclosed last night that he had accepted the testimony of Dr. Alexander S. Wiener, a co-discoverer in 1940 of the RH factor, who made the tests after other recognized blood comparison tests proved inconclusive.

Names of the persons in the case were not made public.

The RH factor is a substance in red blood cells with important health functions, and Dr. Wiener says it appears in three types. A child cannot have one of the three unless it also is present in one of the parents, he says. Failure to find it in the blood of the husband in this case would be evidence that the child's father was another man.

Coal Shortage Slows Factories in Germany

Berlin, July 21 —(AP)— Gen. Lucius D. Clay reported today that a coal shortage was hampering factory production in the U. S. zone, which had an industrial resurgence in late spring.

The American military governor in a report to Washington, where a British-American conference on boosting Ruhr coal production has been scheduled for this week, said the lack of coal and electric power was having a particular effect on the schemical and newspring industries.

"Officer 230"

Quincy, Mass., July 21—(AP)—"Officer 230" did a short tour of duty early Sunday morning—and Quincy police are certain the tour was unauthorized.

Dressed in a uniform and wearing a badge numbered "230", he went about the city "directing traffic" at intersections. As soon as the traffic became snarled and he had "reprimanded" irate motorists, he left his post for another one.

The desk officer at the Quincy police station soon was deluged with telephone calls from motoriststs complaining that "Officer 230" wasn't very sober and was causing traffic jams.

Police made an official check.

There was no "Numbe 230" listed in the Quincy police department—nor in any of the neighboring south shore de-

There was no "Number 230" could not be found when police went searching for him.

Super-Sized Bomb Developed by AAF

By ELTON C. FAY

Washington, July 21 —(AP) The Army Air Forces is developing and probably will test in the next few months a 42,000-pound super-size bomb.

So far as is known, this will be the largest standard-explosive — that is, non-atomic—missile ever made.

The weight of the bomb suggests that it is intended for used in such aircraft at the B-36, which is capable of carrying 36 tons of explosives and is equipped with o bomb bay of enormous dimensions.

The AAF had even larger bombs —one of 100,000 pounds — under consideration and in the blueprint stage, but designers said privately today that a curtailed research program resulted in shelving these projects.

"Block-Buster" Type

They described the 42,000-pounder as a "general purpose, blockbuster" type.

There was a hint over the weekend, meanwhile, that the military may be looking into the future for an even more fearful weapon —an atomic bomb which when dropped from a high altitude might sink deep into the earth and produce a man-made quake.

An AAF announcement of forthcoming tests with deep-penetration bombs on a submarine assembly factory at Farge, Germany, referred specifically only to two standard-explosive bombs developed since wars end. They are the 25,000-pound "Amazon" and Samson".

TB Vaccine, Announced by Ill. U., May Remove Need for Sanitariums

Chicago, July 21—(AP)—The University of Illinois has announced that a tuberculosis vaccine which scientists hope will eliminate the need of TB sanitariums "within 20 to 40 years" will be manufactured at a new tuberculosis research institute on its Chicago campus.

The vaccine, BCG, (bacillus of calmette and guerin, named for Albert Calmette and Camille Guerin, French scientists who perfected it in 1921) confers immunity lasting from five to seven years, the university said.

Dr. Andrew C. Ivy, who will direct activities at the institute, said the preparation now can be manufactured for approximately one-half cent a dose sufficient to immunize one person. The university, he said, hopes ultimately to distribute the vaccine free through funds to be obtained by a research foundation board.

Commenting on the possibilities of the vaccine, Dr. Ivy said:

"If BCG is given to every child and adult now infected with tuberculosis, I am convinced that within 20 to 40 years we can eliminate the need for sanitariums treating the disease."

The university said it had been designated by the U. S. Public Health Service as the sole facility in the country for manufacture of the vaccine.

Construction of the three-story, $361,250 institute will start this fall.

Found Innocent of Zoning Violation

A Six-man jury Saturday acquitted A. K. Thompson of charges that he violated a city zoning ordinance by building a new home beyond the average established depth of front yards on the west side of Forest avenue between East McKenney and East Bradshaw streets.

Conviction on such a charge carries a fine of from $5 to $200 for each day of the violation. Police Magistrate A. N. Kennedy presided at the trial.

Daniel G. Fritz, neighbor of Thompson and complaining witness in the case, contended that Thompson built his garage too close to the street and obstructed his view on one side. City Attorney Gerald Jones prosecuted the case for the city, and Fritz was represented by Attorney E. W. Merrick.

Thompson, represented by Attorney James E. Bales, contended that the complaint should have been made before he finished the construction of the house and garage.

The jury included: Clarence P. Simmons, H. H. Reynolds, Marion V. Rees, Gerald Waite, Daniel Coakley and Jack Kennaugh.

Woman Is Convicted of Slavery in First Case of Its Kind Since 1880

San Diego, Calif., July 21 —(AP)— Convicted of slavery charges in a case rare in the nation's modern annals, Boston-born Mrs. Alfred Wesley Ingalls was held a federal prisoner in the county jail today awaiting sentence July 29.

A Federal court jury Saturday night convicted the 62-year-old Mrs. Ingalls, a descendant of Massachusetts Colonial Governor Bradford, of enslaving her Negro maid, Dora Jones.

The maid had testified that she threatened with jail "and held" for nearly 40 years because of an affair with Mrs. Ingall's first husband in Washington, D. C., which resulted in pregnancy.

Mrs. Ingall's second husband, Alfred W. Ingalls, 64, was at liberty on bail of $2,500 after the jury was unable to agree on conviction or acquittal on a similar slavery charge.

The four-week trial was rescribed as the first outright slavery case under the 13th amendment to the United States Constitution since 1880.

Maximum penalty for the offense of which Mrs. Ingalls was convicted is five years imprisonment or $5,000 fine, or both.

Dora Jones, now 58, was not here for the trial's end. She left for St. Louis to live with a brother after saying she never wanted to see the Ingalls again.

NewspaperARCHIVE.com

Atomic City Grows Into Unique Village In Pacific Northwest

No Deaths, Birth Rate is High; Jail Remains Empty, No Liquor

(This is the first of two stories on Richland, Wash., a town the atom built, and what postwar life is like to the 16,000 population of this unique "village" of the Pacific northwest, still going through its growing pains.)

By JAMES HUTCHESON

Richland, Wash., July 21—(AP)—The town the atom built is looking toward to its first postwar expansion boom, but it expects to retain much of the individuality that makes it the unique "village" of the Pacific Northwest.

The General Electric company announcemnt this month of an expansion in the plutonium-producing Hanford Engineering works also included plans for additions to this war-born community. Richland is home to most of the workers who produce the element which was vital for the bombs which hit Nagasaki and Hiroshima just two years ago.

In its need for more homes, schools and hospital facilities, Richland shares a common problem with other newly-grown industrial communities. Beyond that it is a community with a personality of its own.

No Deaths, High Birth Rate

These are some of this four-year-old atomic city's claims to distinction:

It never has had a death in the potentially dangerous industrial plants in which the populace works, nor has there been any recorded injury from radioactivity.

It claims the nation's highest birth rate (despite the once ugly rumor about the effect the proximity of radioactive elements might have on family life.)

There is no juvenile delinquency problem.

For the approximately 16,000 population, there is a lone beer tavern, one automobile dealer, one general department store, four service stations, five grocery stores—and there isn't any hard liquor for sale either by the bottle or the glass. (There are state-operated liquor stores in nearby towns).

There are no real estate taxes.

There is no mayor or elected council.

There isn't so much as a police court or a lawyer in town.

Jail Remains Unoccupied

The two-cell city jail never has held a civilian prisoner.

For operating the town and seven atomic plants of the Hanford Engineering works, General Electric company receives (in addition to all costs) a fee of $1 from the government.

It is government-built and company-operated community, but General Electric administrators say they are trying to keep it from assuming the appearance of a "company town".

Officials explain the above average birth rate by the fact that primarily young people were drawn to the project; families were not broken up during the war and they were economically secure.

The absence of crime is attributed to the hand-picking of the citizenry. No one is admitted to residence unless he is employed on the project or in one of the community services.

Rents run from $27.50 a month for a furnished, one-bedroom prefabricated residence to $84 for the best type of four-bedroom home, furnished, and $67 for the same type unfurnished. Rentals include everything from electricity to garbage collection.

Truman Not So Bad At That: Union Man

Pittsburgh, July 21—(AP)—A. F. Whitney, president of the Brotherhood of Railroad Trainmen and one of President Truman's most vigorous foes a year ago, says he thinks Truman is "more acceptable for the next presidential term than any Republican candidate thus far mentioned.

Whitney bitterly attacked the president when Truman supported emergency labor legislation during the nationwide railroad strike in May, 1946.

However, in a weekend press conference here, Whitney hailed the president for the stand he took in opposition to the Taft-Hartley labor bill which congress passed over Truman's veto.

Cop Misses Calling; Obstetrician 6 Times

St. Louis, July 21—(AP)—Patrolman William Fehr was wondering today, after 22 years in the police department, whether after all fate may have chosen him for the wrong calling.

For the sixth time in his career he officiated Friday as an obstetrician when an excited grandfather-to-be called him from his beat, as usual, when it was obviously too late to wait for a physician.

This time he assisted in the successful delivery of a seven-pound boy born to Mrs. Anna Mae Cannon, Negro.

Yank Camp Helps Build Up Berlin's 'Teen-Age Youths

Berlin youngsters, undernourished and in ill health, are helped along the road to recovery in a special camp recently set up at Wannsee, Germany, by the Youth Activities Section of the U. S. occupation forces. Each of some 420 boys, chosen from all sections of Berlin according to their need for rehabilitation, is housed at the camp for ten days. They get extra food rations, donated by the U. S. Miltary Government and by charitable Swiss. A German camp-leader heads the group. He is supported by a "Lord Mayor" and ten mayors, elected by the boys themselves. The latter are in charge of the camp and handle all complaints and cases of disorder. The boys engage in a program of sports and social activities. Authorities say that the ten days rest at the camp is proving an important factor in speeding the youths back to good health. Photos below, by Bob Bergfeld, NEA-Acme staff photographer, show typical scenes at Wannsee.

Boxing is the favorite sport among youths at the Wansee summer camp. Above, a referee watches two wild-swinging scrappers.

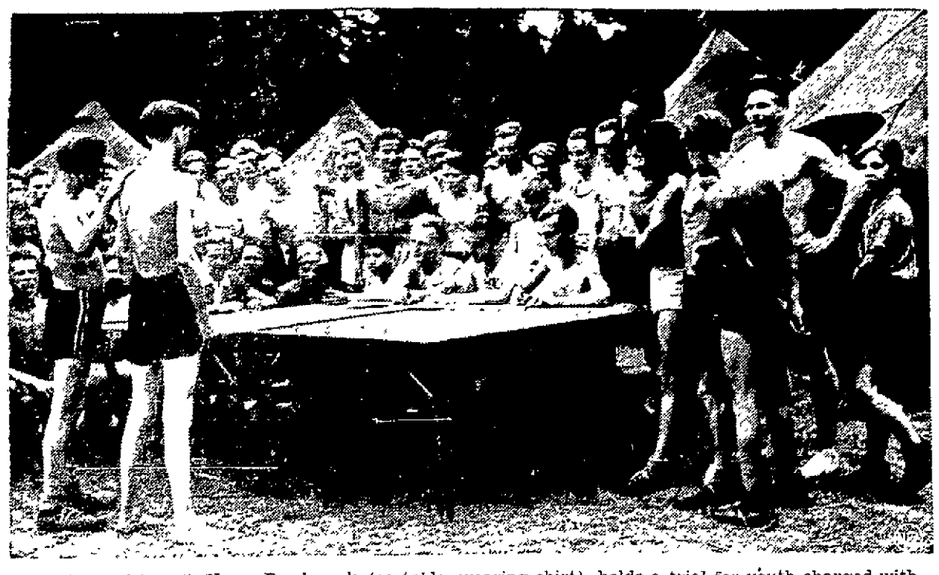

"Lord Mayor", Heinz Pawlaczyk (at table, wearing shirt), holds a trial for youth charged with violating camp regulations. Defendant, with his "defense counsel", stands before the table.

Veteran Pastor in Church at Oregon Plans Retirement

(Telegraph Special Service)

Oregon—The Rev. F. L. Austin, pastor of the Church of God here, and active in pastoral work for more than 51 years has announced to church elders that he is retiring from his duties.

His resignation becomes effective Aug. 31.

He began his first pastorate in October, 1895, in Rensselear, Ind., and in 1900 accepted a charge at Argos, Ind. In 1904, he was called to Niagara Falls, N. Y. and Fonthill, Ontario.

From there he came to Oregon in 1921, and served as pastor here until 1930. He then held pastorates at the Pennellwood church in Grand Rapids, Mich., and Hope Chapel, South Bend, Ind., returning to Oregon in 1943.

In addition to pastoral work Rev. Austin has been engaged in evangelistic campaigns and in National Bible Institutional work, assisting in the organization of the N. B. I. and holding the office of executive secretary.

Misses Dottie Hills and Jane Brooks left Saturday for Jackson Hole, Wilson, Wyo., for a six weeks period at Crystal Springs ranch girls' camp. Dottie will serve as counsellor.

Mrs. Chester Chandler was a visitor over the weekend in Racine, Wis.

Nancy Messenger is under medical care at the Warmolts clinic.

Mr. and Mrs. Clyde James are moving next month to the house south of Mt. Zion cemetery in Pine Creek township.

The Elmer Onleys have rented the apartment in the residence occupied by the Charles McCourt family which the James the vacating.

Mr. and Mrs Charles McCourt and two sons left today for a weeks trip to Lexington, Ky where they will visit the former's parents, Mr. and Mrs. Michael Mc Court.

Miss Irene Smith spent the weekend in Leaf River with her mother, Mrs. William Smith.

Church Council Head Denies Commie Attack

Quebec, July 21 — (AP) — Charles P. Taft, president of the Federal Council of Churches in America, in a telephone interview yesterday said a charge that the council was "near communism" was "not worth dignifying by an answer."

Vacationing at his summer home at Pointe-Au-Pic, about 70 miles northeast of here, Taft commented on a statement made by the 10th general synod of the Bible Presbyterian Churches of America.

In convention at Tacoma, Wash., Friday, the synod blasted the council as "the voice of modernism" and representing "radical pacifism in America."

Only by Highway

CAN YOU TRAVEL SO FAR FOR SO LITTLE!

Air-conditioned Coaches Operated on Standard Time

SPOKANE - $31.35 (Plus Tax)

Call your local Overland Greyhound agent for low fares and departure times to anywhere in America.

G. L. KAUFMAN, Agent
UNION BUS DEPOT
74 Galena Ave. Ph. 133

GREYHOUND LINES

Operated by INTERSTATE TRANSIT LINES, Inc.

Considerable Soft Corn Is Foreseen

Chicago, July 21—(AP)—N. E. Dodd, Under-secretary of Agriculture, declared today that "if we don't help farmers handle their corn so it will keep well, I think we can expect to see an abnormally large portion of it fed to hogs and cattle this winter."

"The result would be heavily livestock marketing during the winter and early spring, followed by smaller marketing and higher prices next summer," he said in a prepared speech at a conference on conditioning the corn crop, sponsored by the American Society of Agricultural Engineers.

He declared that "in all probability we will have considerable soft corn to deal with this fall," due to the lateness of the crop and the possibility of frost before it matures.

Special Forecast Tuesday

"Much corn may have to be dried by forced hot air," he said.

"We should start encouraging farmers now to make plans to handle wet corn and to place their orders for any equipment which they will need."

He said Washington economists had reported that "the chance of frost seriously injuring the year's Iowa corn crop is from five to ten times as great as in the average season," due to unfavorable planting and early growing weather.

He said soft corn—damaged by frost—will mold and spoil if not properly handled.

As of July 1, the government estimated the corn crop at 2,612,000,000 bushels, compared with about 3,285,000,000 harvested last year and with estimated requirements of 3,000,000,000 bushels. A special mid-month forecast will be issued tomorrow.

Freight Derailed; Fire Adds to Destruction

Raymond, Ill., July 21—(AP)—Fire companies from four Illinois communities were called out Saturday night to fight a blaze which raged for two hours after 13 of 22 derailed freight cars on the Wabash railroad burst into flames.

No one was injured.

T. E. Gillett, Wabash agent, said one of the cars in the middle of a passing freight derailed, and other cars piled up behind it. As one of the box cars skipped the track, it struck a tank car, starting the fire.

Companies from Raymond, Morrisonville, Litchfield, and Hillsboro fought the blaze.

Bats in Carlsbad Cavern eat several tons of insects each night.

Most spiders have eight eyes arranged in rows across the head.

200 Sets of Twins at Annual Picnic Staged Yesterday

LaSalle, Ill., July 21 —(AP)—Barbara and Betty Kelley of East Peoria won a joint second term as queens of the Illinois Twins' Association annual picnic yesterday at nearby Starved Rock state park.

The Kelley girls, 20, were voted 1947 queens by acclamation of a crowd of several thousand after judges gave up their attempts to pick the winners and turned the job over to by-standers. Barbara and Betty were the 1946 queens also.

About 200 sets of twins attended the gathering.

The kings this year are Leo and Lester Kruger, 21, of Kinsman, Grundy county.

Betty and Beverly Beck, 7, of LaSalle were judged junior queens. The 1946 brace of junior kings, Perry and Tory Collinson, 4, of Peoria were re-named.

Other Selections

Other selections included:

Most identical — John and Dave Haenni, 23, Sterling.

Most unlike — Doris and Donald Wills, 25, Farmer City.

Tallest — Edward and Edwin Braley, Palmyra.

Youngest — Gary and Gregory De James, four and one half months old, of Decatur.

Twins who traveled farthest to attend the picnic — Jean and Joan Shute, Boulder, Colo.

Oldest — Mrs. Daisy Robinson of Macomb and Mrs. Doris Sears of Ipava; they are 66.

The family having the largest number of twins was that of Mr. and Mrs. Walter Wills of Farmer City, whose three sets are Clement and Ciro, 36, Donald and Doris, 25; and Merrill and Carol, 15.

Meta Marie Keller of Ransom, Ill., the only living separated Siamese twin, according to judges, led the twins' parade. Miss Keller was separated from her twin, who died soon after birth.

CLASSIFIED

Scientists estimate that 40 per cent of the land area of the earth is desert, 30 per cent productive and 30 per cent is poor grazing ground, forest, high mountains and waste.

MUST KEEP MOVING

If our earth should come to a halt in its travels around the sun, it would begin falling toward the sun, and in two months would crash into and be burned up.

WANT TO SAVE FUEL COSTS?

The Gilbarco Oil Burner has established new standards for economical oil burner operation. The patented Economy Clutch action does the trick! For *cleaner* heating, *quieter* heating, at *lower cost*, install a new Gilbarco Oil Burner! For more details, call us now or come in.

DIXON OIL COMPANY
Phone 327
812 Dement Ave.

British Refuse to Study Attack on Reds: Tass

Moscow, July 21—(AP)—A Tass dispatch from London today said that British authorities had "officially refused" to satisfy a Soviet embassy demand for a thorough investigation of an alleged attack last October on a group of Russian officers visiting a repatriation camp at Blumberg in the British zone of Germany.

Tass said that after the attack, in which the agency asserted that stones and a grenade were thrown at the Russian officers, the Soviet embassy in London protested only to be told that the incident was provoked by the officers and that the perpetrators could not be located.

London, July 21—(AP)—A foreign office spokesman said today he could not comment immediately on a Tass report that Britain had refused to investigate an attack on Soviet officers visiting a repatriation camp in the British zone of Germany.

Pension No Bar to City, County Post: Barrett

Springfield, Ill., July 21—(AP)—Referring to the new law allowing pensions to legislators, Attorney General George F. Barrett said last week that he had "found nothing in the law that would prohibit a retired legislator who draws a pension from being on a city or county payroll".

Informally, Barrett added that he had found no law prohibiting a retired legislator receiving a pension from drawing another pension from city or county government.

Things learned between the ages of 10 and 18 are best remembered, according to an English educator.

Oregon Doctors Studying Possible Cases of Fever

(Telegraph Special Service)

Oregon—Three possible cases of Rocky Mountain spotted fever are being treated in this area by Drs. L. Warmolts, Robert Casey and Raymond Mann, with tests being made in cooperation with the state department, it was revealed at a regular meeting of the medical association here last week.

Dr. Mann discussed the disease at the association meeting.

Lawrence Hannah of Champaign, engaged as instructor in agriculture for Oregon community high school the coming year, and family have moved here, occupying the lower apartment in the residence on South Sixth street purchased by the National Bible Institution from the Kenneth Corcorans'.

Mrs. Howard Todd will be hostess to the Rebekah Past Noble Grands club Tuesday afternoon.

Richard Glantz of Pekin was a weekend guest at the home of Mr. and Mrs. John F. Putnam.

C. C. Denhem, Pittsburgh, Pa., national chalk talk artist and lecturerer will be the speaker Tuesday night at 7:30 at the Youth Rally at the Church of God. The evening's meetings are open to the public.

Mrs. L. E. Conner, who has been a patient at the Warmolts clinic since April 3 has been moved to the home of Mr. and Mrs. Henry Mattison to be cared for.

Mrs. L. R Crawford will be hostess at a bridge luncheon Tuesday at Oregon country club.

Arthur Tourtillott and Mrs. Ella Hatch of Sublette were visitors Friday at the home of Mrs. L. R. Crawford coming to see their gradson Johnny Tourtillott who was two years old Saturday.

NEEDED:

SIX HANDS Every good housewife has been faced with trying to do six things at once—and has found it impossible. We have been faced with the same situation in telephone service. Often, it seems, everyone in town wants to make a call at the same time. Naturally, we can't serve everyone at once. As it is, we're handling a record amount of both local and long distance telephone traffic with limited equipment. We hope to get new supplies to expand our facilities soon. Until then, please understand that you wait only when all our equipment is busy.

Dixon Home Telephone Co.

No Danger of War This Generation Is Prediction of Bevin

He Keeps in Mind Tots of 30 or 40 Years From Present Day

By DEWITT MACKENZIE
(AP Foreign Affairs Analyst)

Ernest Bevin, Britain's ever daring foreign secretary, took his reputation as a prophet in his hands at the week-end and told a coal miners' picnic in northern England that there is no danger of another war in this generation so far as he can see.

And why should this statesman, whose voice carries around the world, raise the harrowing subject of conflict on the supposedly cheerful occasion of a picnic? Well, because it's a question which never is far from the minds of all thinking people, as you and I well know from the conversations we daily encounter. So Mr. Bevin made his prediction to calm fears, but he was quick to add this important qualification:

Think of Future Children

"But in every act you perform, you must keep in mind the children of 30 or 40 years from now. Not a day passes, not a moment passes in the job in which I am now engaged without my being fully conscious that a wrong decision, wrong judgment, or petulant answer may now condemn a generation."

Wise counsel that, for nobody can afford mistakes in these dangerous days. However, that doesn't mean that we are to refuse to face facts, to apply ourselves energetically to laying plans to meet emergencies, and to put those plans into operation forcefully when the emergencies crop up.

Will It Come Sooner?

It would have been interesting if Mr. Bevin had amplified his forecast. Had he done so I dare say it might have developed several "if's."

We shall have war if and when some aggressor nation acquires sufficient strength to wage a major conflict and so dares to carry out its aggression in the face of any and all hostile opinion. It strikes me that it might not take a generation for such a hypothetical situation to be created.

Still, we do know that the only nation now physically capable of waging a major war of conquest is the United States—and the U. S. A. isn't an aggressor.

The present danger of war of course lies in the continued expansion of aggressive communism. The world revolution for the spread of that ism is going full tilt, and it will keep going with increasing intensity until it strikes an obstacle which it can't move.

Seek To Stop Reds

So far as Moscow is concerened, it can avoid war by sitting aloof and being in a position to wash its hands of any act performed by one or more of its satellites.

America and the other democracies don't want war, and so must move circumspectly. Still they have vowed to protect weak countries from being communized against their wills by such strong-arm methods as have been employed against Hungary, Romania and Poland, among others, and now are being used against Greece.

The only way this can be achieved without precipitating war is to provide the little fellows with the wherewithal to protect themselves against the Red satellites. That is the significance of the action of the U. S. State and War departments Saturday in urging the senate to move quickly in approving funds to aid Greece and Turkey and start the world toward reconstruction.

Illinois Democrats Convene in Capital

Springfield, Ill., July 21—(AP)—Illinois Democratic leaders already are busy figuring out ways to swell the party vote total in the 1948 primary election.

At a statewide rally yesterday attended my leading Cook county and downstate Democrats, State Chairman George D. Kells, of Chicago, urged an early start on organizing activities as the key to a good showing.

Kells said many independent voters were ready to line up behind party candidates but that it would take "aggressive organization to assure that the people ballot their sentiments next year."

He called on county chairmen to stimulate formation of farm, labor, women's and young Democratic groups.

The state chairman said growing Democratic strength was evidenced by the election last spring of Martin H. Kennelly as Chicago's mayor and by an increase in the number of Democrats winning county board posts.

Heading the list of party leaders who appeared at the rally were former Governor John Stelle of McLeansboro; Secretary of State Edward J. Barrett; William J. Tuohy, Cook county state's attorney; Paul H. Douglas of Chicago; Warren Orr of Rock Island, former state Supreme court justice; and Harry Hershey of Taylorville, Democratic nominee for governor in 1940.

The fibers of sheep's wool may vary in length from one and one-half inches to 18 inches.

GLADS

Tell much more than the most apt could hope to express. Call us now for that most important of all occasions.

CARRY'S GLAD GARDENS
1307 W. Fourth Street
Phone Y1716

Women's Brown - Black - White

SPORT OXFORDS

For school girls, housewives. Easy Walking shoes.

We've taken a large group of fine Air Steps, Simplex, and Teen Age arch support oxfords selling originally at $5.50 and $7.95—and slashed the price to

$3.00

We always sell lots of oxfords in the fall ... but we can't wait ... we need money and shelf space now!

This is a typical example of the amazing bargains you'll find here during our greatest INVENTORY REDUCTION SALE.

Healthfully Air-Conditioned

BOWMAN BROS.

121 First Street Dixon, Illinois

Boyle Tells Why The City Clutches Passed Up Farm

Sea Shore Looked More Promising After Note From Country Folk

By HAL BOYLE

New York, July 21—(AP)—There is a little tale behind the following note from a newspaper society column:

"Mr. and Mrs. Ronald Chatfield Clutch and their charming children, Gloria and Junior, have passed up the country this season and are vacationing at Bide-A-Long-Wee on the Jersey coast."

No, Mrs. Clutch, wife of the popular (43) up-and-coming Manhatten securities salesman, won't be able to regale her Park avenue chums this year with a humorous account of the family's annual summer month on the farm of her husband's odd cousin, Egbert.

The Clutches changed their plans and left for the seashore after receiving this letter from Egbert:

Long, Sad Tale

"Dear Ronald,

"What I have to say in this letter has nothing to do with the fact the $1,500 worth of oil stock you sold me a year ago is now cheaper than mail order house wallpapers.

"But if you and Sandra Ellen and the kids are planning to come here this month, as you have for the last 10 years, I would like to put it on a sound basis, as you fellows say in the big city.

"I don't want you to think from this that I am still mad at your Junior—my wife, Adeline Mae, jokingly calls him "The Plague"—for shooting six of my best hens with his air rifle. Nor do we really mind that our four cows quit giving milk for three days last summer after Sandra Ellen and Gloria walked out into the pasture in their sun suits. It was worth the milk we lost to tell that story to our neighbors at the church social after you left.

Set Your Mind At Ease

"And I bear no grudge because our hired man, after watching you lie in bed till noon, got big ideas and quit me and went to the village to open an insurance business, right in the middle of harvest. He's back now.

"No, Ronald, family ties are strong, and you are always welcome. But I know it must have been worrying you that we have never accepted any contribution from you toward our household expenses in the 10 summers your family has come here. As a matter of fact, I don't believe we have been offered a chance to accept.

"So this year I want to relieve you of any embarrassment by suggesting that you pay us the $200 you get for subletting your New York apartment while you're out here. Adeline Mae and I will give you the bedrooms as usual, as we really never have minded sleeping in the attic during your visits.

Doc's Waiting, Too

"Since food has gone up and farmers have to buy most of their stuff from the stores nowadays, I think about $20 a day—$600 for the month— would be about right for the meals. There is also the matter of a $69.50 repair bill for the tractor Junior ran into the barn. I was able to fix the barn myself.

"Incidentally, old Dr. McThombis said to tell you that the $35 check you promised him for setting Junior's arm two years ago after he fell out of the cherry tree and ruined my only beehive has been lost a long time in the mails.

"If that $800 figure seems pretty high to you for the month here, I have another proposition. When you first came here 10 years ago our daughter, little Trellis Ann, wanted to study home economics and marry a boy on the next farm.

"But after listening to Sandra Ellen and Gloria all these summers, she's decided to go to New York and become a model. I know she's bowlegged and her front teeth never quite straightened out, but she's determined.

An Added Starter

"So if you'll let her go back to New York and bed and board with you for six months or so while she's going to a fashion model school, I'll waive any charges for your month here. Trellis Ann is such a card! She just said, 'who knows, maybe cousin Gloria will help me snatch off one of her rich Park avenue beaux?'

"Well, what do you say Ronald? We'll sure be glad to have you and the family out here again. Summer wouldn't be right without you.

Your country cousin,
Egbert

P. S. The country home is so overcrowded that we are temporarily boarding an orphan idiot boy, who has learned a cute trick of bending horseshoes with his little hands. He has a gentle disposition, but I know you will caution Junior against teasing him."

So the Park avenue Clutches went to the seashore, and the country Clutches had a wonderful restful vacation from them on the farm—and got the corn crop in on time.

Your Pet Peplum

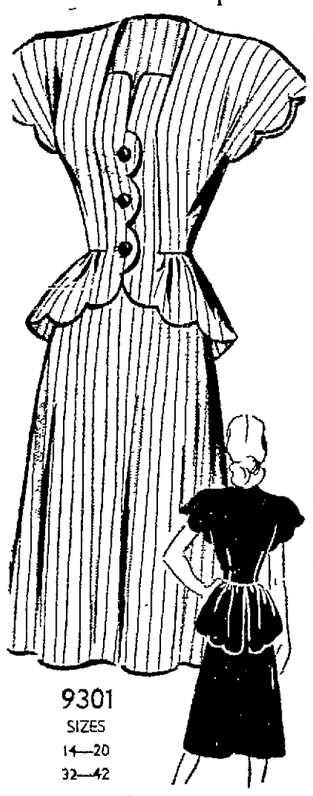

9301
SIZES
14—20
32—42

Marian Martin

The prettiest two-piecer of all! Flattery in every detail! Pattern 9301 has a swallowtail peplum to slim your hops, scallops for feminine charm. Sleeves in one with top.

This pattern gives perfect fit, is easy to use. Complete, illustrated Sew Chart shows you every step.

Pattern 9301 comes in sizes 14, 16, 18, 20; 32, 34, 36, 38, 40, 42. Size 16 takes 3⅜ yards 39-inch.

Sen TWENTY FIVE cents in coins for this pattern to The Dixon Evening Telegraph Pattern Dept. 232 West 18th St., New York, 11, N. Y. Print plainly size, name, address, style, number.

New! Get the MARIAN MARTIN SUMMER Pattern Book now! Just fifteen cents more for this book of cool, easy-to-sew, brand new, warm-weather styles. Printed in actual size in the book is a FREE pattern for a child' sunbonnet!

COMPLETE
STEEL KITCHENS
"One Piece or a Carload"
HALL'S
2nd Floor
221 FIRST ST.

They'll Do It Every Time — By Jimmy Hatlo

Sunday Morning News in Review

Painter Fell to Death—

Moline, Ill. — (AP) — James Neary, 60, Philadelphia, Pa., a painter, drowned in the Mississippi river Saturday when he fell from a scaffolding on the Moline-Bettendorf, Ia., suspension bridge.

Mendota Army Flier Lost—

Honolulu—(AP) — Two army captains, missing since they took off from Wheeler field Wednesday in a training plane, were identified Saturday by the army as Lyman L. Lyons, 26, New Iberia, La., and Irwin W. Dial, 28, Mendota, Ill. Widespread ground and air search was continuing. Dial's wife and Lyons' wife and child live at Wheeler field.

Children's Bodies in Death Camp—

Hamburg, Germany—(Reuters)—A Nazi "death camp" at Nordmark, near Kiel, where corpses of women and children have been found, is being investigated by British military authorities, the German news service in the British zone stated. Medical opinion is that the victims were shot. Germans and foreigners of 12 nations were sent to this camp for political reasons or for having violated Nazi labor rules.

Girl Attacked by Wolf—

Galena—Anna Mae Kieffer, 16, daughter of Mr. and Mrs. Louis Keiffer, Rice township, is recovering from bites on her leg suffered Wednesday when she reportedly was attacked by a timber wolf as she walked through the pasture at her farm home.

The Kieffer girl and her shepherd dog, Sport, were on their way to bring the cows from pasture when the wolf appeared and attacked the girl. The dog successfully battled the wolf to keep him at bay until Anna Mae could reach safety. The dog was uninjured.

Hobby Hobby Is Growing—

Colfax, Ill.—(AP)—Mrs. Alma Stubblefield's hobby of hobbies has expanded to 47 states and eight foreign countries.

Mrs. Stubblefield, of near Colfax, organized a non-commercial hobby club of 12 members in March, 1946, and began publication of a mimeographed sheet to facilitate exchange of members' ideas.

The project proved popular and this month Mrs. Stubblefield got out the first printed edition of the hobby sheet. She mailed it to more than 500 subscribers in 47 states and eight foreign countries.

Steel Scrap Becoming Scarce—

Washington—(AP)—Robert W. Wolcott, chairman of an industry scrap metal recovery committee, said that steel mills are pinched for scrap metal and predicted the shortage will become grave by next winter.

Wolcott told a senate small business subcommittee every effort should be made to return worn out military equipment from overseas for use as scrap in steel making. Otherwise the increasing scarcity of scrap will curtail steel production and present "grave implications as to our future national defense."

Several other witnesses questioned the wisdom of returning military scrap to this country when it can be sold overseas to friendly foreign governments at substantially higher prices. Wolcott insisted that domestic need for scrap "transcends the price problem."

Steamship Travel at High Point Since '30

New York, July 21—(AP)—A survey indicates more people will have traveled to Europe by steamship and plane by the end of this year than in any year since 1930, Ralph T. Reed, president of the American Express company, said today.

"Indications point to a total of 295,000 individuals crossing abroad steamship and plane, as against the previous peak of 279,599 set in 1931," Reed said in a statement.

"Now that summer has arrived, families, college students, and civic, fraternal and religious groups are starting to Europe in appreciable numbers," he said.

Aside from the battlefields, "the tourists' favorite destinations are those of the pre-war American traveler, the British Isles, France, Holland, Belgium, Switzerland, Italy, and the countries of Scandinavia," Reed said.

A preliminary survey for 1948 shows steamship capacity for more than 400,000 and air space approaching 200,000, Reed said. But he added: "There will be a continuing tight situation regarding hotel space in Europe."

Life Raft Crossing of Lake Michigan Success

Ludington, Mich., July 21 — (AP)—The army today marked up as a success its first mass life raft crossing of Lake Michigan, an 18-hour, 65-mile voyage completed despite rough winds and high seas.

Nine of the 11 motor-driven rubber rafts that started the trek from Sheboygan, Wis., at 10 a.m., (CDT) Saturday made port here Sunday, the last two arriving in Ludington harbor at 4:20 a.m. 18 hours and 20 minutes after shoving off.

The fleet made the run in a test of army survival and radio gear, sun lotions; and life raft motors.

Two of the 11 starting craft failed to finish. They dropped out and turned back a few miles out of Sheboygan, one because of a leaky valve and one because of a seasick passenger.

"SOULFUL" RICE

Rice is highly regarded by the Battaks of Sumatra, who believe it has a soul and use the same word for the soul of rice s that of humans.

In the symbolism of healdry, murrey—red - purple—is the color of patience and sacrifice.

Summer Reading? U. I. Circular on Homes Fills Bill

Wealth of Information on Homes Presented in Free Circular

Urbana-Champaign, Ill., July 21—Just the thing for summer reading by home builders, planners, and owners, who are interested in their yards, is an eight-page free circular just issued by the Small Homes Council at the University of Illinois.

Titled "Fundamentals of Land Design" it provides a wealth of information and ideas presented from a practical viewpoint so anyone can understand them. With words, tables, and sketches it suggests what may be done, and what should be avoided.

Among the ideas:

"The ground around your home deserves the same intelligent planning which your house receives. By landscaping your lot, you can extend your living area to the outdoors.

Planning Is Important

"Planned use and development is important. Without planning, utility of land is sacrificed, maintenance costs mount; plants grow rampant. The effect is haphazard.

"Plan for best use of the site and minimum upkeep as well as pleasant appearance.

"You do not have to develop all of your lot at once. However, there should be an allover plan.

"If you are the type who enjoys puttering around the yard, your design may be more elaborate than if you are not yard-minded. Remember, the fewer things there are on the site, the less there is to maintain.

"Preserve all the best natural resources on the site.

"Figure out possible shade from trees and house on your neighbors' lots as well as your own.

"Remember that an overplanting of trees shuts out sun and air.

"The ideal lawn is smooth, simple in shape, unobstructed, and all in onepiece. Remember you will have to mow it.

Terrace Or Porch Important

"Keep hedges, shrubs, and trees away from the house so you can wash windows, put on screens, and paint without interference from plantings and injury to them.

"The center of outdoor living is a porch or terrace.

"Children like to run over the whole yard with their toys, but will be happy if they are provided with a corner where they are permitted to dig and build and keep their things.

"Flower gardens should be placed where they can be seen and enjoyed from the indoor and outdoor living areas.

"Pools are a definite hazard to children.

"Make walks approaching the house at least 3½ feet wide so two people can walk abreast.

"Don't overplant.

"Basic considerations for choosing plants are: form, hardiness, soil and moisture conditions, degree of sun or shade, and decorative traits such as flowers, fruit, and color.

"Choose neat, slow-growing plants which improve with age.

"Think twice before putting a big tree within 25 feet of the house.

KLINE'S DEPARTMENT STORE

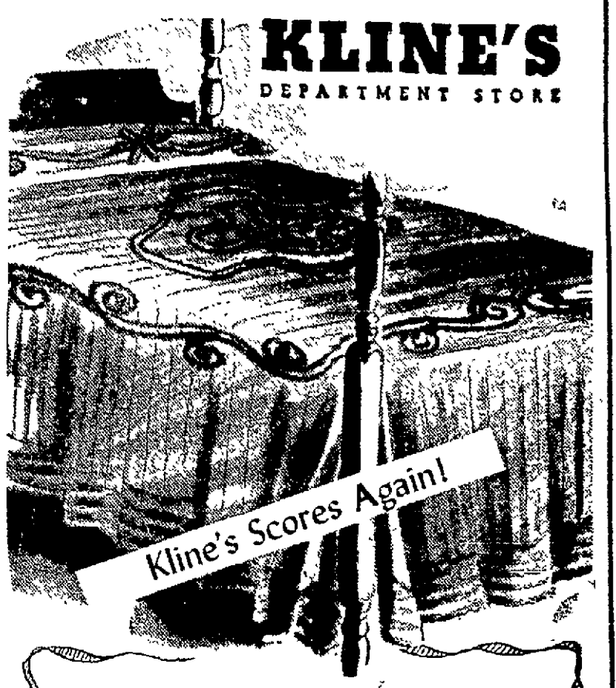

A Quick Sell Out Last Time
CHENILLE SPREADS
$10 Values! Choice!
$5.98

We can't get enough of these fluffy handsome looking bed spreads... Glamorously tufted with woven multi color patterns or two-tone designs on rose, blue, gold, green or white grounds . . . They're first quality, beautifully made and easy to launder. Full double bed size.

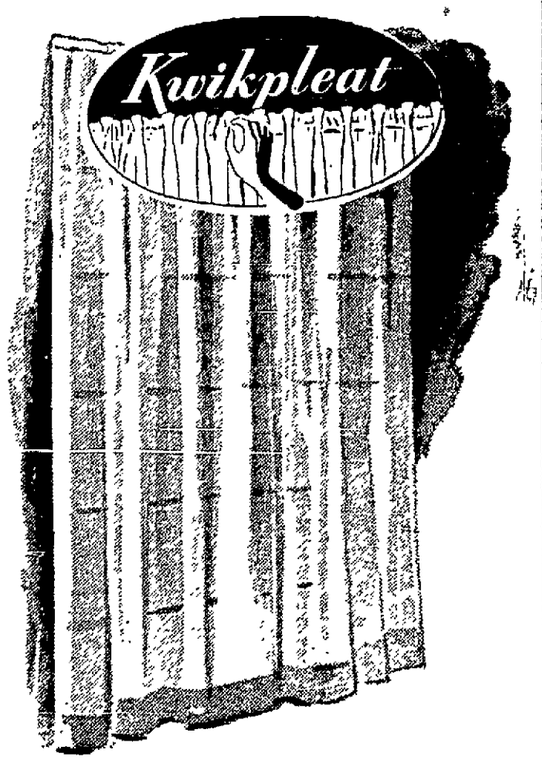

Another Big Hit! Famous
KWIKPLEAT CURTAINS
88 inches Across
78 inches long
$2.98

Our fastest selling curtain in years ... and no wonder . . . they're tailored of fine quality rayon marquisette with the famous KWIKPLEAT feature . . . enabling you to pleat them with a flick of the wrist.

90 inch Length at $3.49 pr.

KLINE'S KLINE'S KLINE'S

WEDNESDAY ONLY—11 A.M. TO 5 P.M.

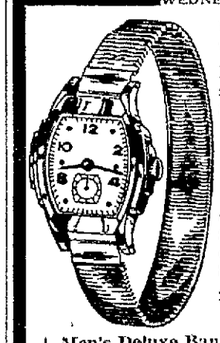

Bring This Ad with only..... 49c
Man's Stainless Steel and receive one man's STAINLESS STEEL
Expansion WATCH BAND
Guarantee Stainless Steel. Will not tarnish or rust. Adjustable, Smart, Flexible. Fits Any Watch — Any Wrist.

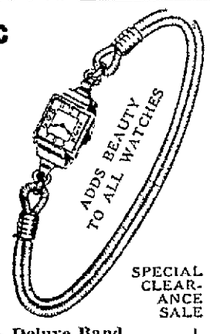

SPECIAL CLEARANCE SALE

Men's Deluxe Band
Finished in 18K yellow gold. Stainless steel base. 99c

Ladies Deluxe Band
Finished in 24K gold; yellow rose, silver close-out. 99c

Now priced so low, anyone can afford one. These smart looking, beautiful watch bands will last a lifetime. Sweat-proof. Slips on and off in a jiffy, no buckle to fuss with. No more sweaty, aging leather bands. NONE SOLD AT THESE LOW PRICES AFTER THIS SPECIAL SALE. LIMIT THREE WATCH BANDS TO A CUSTOMER. HURRY . . . GET YOUR NOW. SUPPLY LIMITED.

Do not confuse our bands with cheap inferior bands. Put your faith in a band that won't disappoint you.

STERLING'S DRUG STORE

WEDNESDAY ONLY—11 A.M. TO 5 P.M.

Picking your vegetables at our Produce Counter is like picking them out of your garden—dewy-fresh . . . crisp . . . and bursting with good-tasting goodness. And what a "garden" it is—one that covers the country to offer you the pick of America's farms and orchards—a mouth-watering variety of the finest of the freshest fruits and vegetables.

SUNKIST Oranges ....doz. 35c
TRANSPARENT Apples 3 lbs. 27c
LONG WHITE CALIFORNIA POTATOES ..pk. 69c
COCOANUT MARSHMALLOW COOKIES ....lb. 39c
APPLE SAUCE ....can 19c
WHOLE PRUNE PLUMS .... No. 2½ ....can 29c
MARSHMALLOW TOPPING ....jar 15c
SUNSHINE HI-HO CRACKERS .... lb. 27c
CAMEO STARCHING POWDER ....pkg. 9c
AUTOMATIC SOAP FLAKES ....pkg. 27c
Lean Pork Chops ....lb. 49c
Mistletoe Oleo ....lb. 37c

PLOWMAN'S BUSY STORE
WE DELIVER EVERY DAY
PHONES 919 & 1714

CANNING SEASON IS HERE!
We Have:
FRUIT JARS, LIDS, RUBBERS
HOUSEHOLD SCALES
FREEZER PAPER
FROZEN FOOD CONTAINERS
PRESERVE NOW!
MASSEY HARDWARE
ACE STORES
88 Galena Ave. Phone 51

Help relieve distress of MONTHLY
FEMALE COMPLAINTS
Are you troubled by distress of female functional periodic disturbances? Does this make you suffer from pain, feel so nervous, tired—at such times? Then do try Lydia E. Pinkham's Vegetable Compound to relieve such symptoms. Pinkham's has a grand soothing effect on one of woman's most important organs!
LYDIA E. PINKHAM'S VEGETABLE COMPOUND

WILLIAM E. THOMPSON
LIFE - FIRE - AUTO INSURANCE
Telephone X716

BARN DANCE
at
Bert Vogeler's Farm
on
Tuesday, July 22
Good Music
by Alice Krug's Orchestra
Public Invited
3 Miles South, 1 Mile East of Franklin Grove

BICYCLES -- TYPEWRITERS
Household Appliances Repaired
Reconditioned Bicycles Sold
GENERAL REPAIR SHOP
214 Madison Ave. Tel. X716

Dixon Evening Telegraph
ESTABLISHED 1851

Published by The B. F. Shaw Printing Company at 124 East First Street, Dixon, Illinois. Daily Except Sunday

For additional information concerning The Telegraph, its terms of subscription, etc. see first column of classified page.

A Thought for Today

Doth our law judge any man, before it hear him, and know what he doeth.—John 7:51.

* * *

Four things belong to a judge: to hear courteously, to answer wisely, to consider soberly, and to decide impartially.—Socrates.

Recovery Without Russia

Not since the war has the world seen anything in the field of international relations like the Paris conference on European economic recovery. The conference began in a spirit of gravity, as well it might. But there was also evident a spirit of friendliness and a unanimity of purpose that have been absent too long.

The reason for this was clearly evident. Russia was not represented—Russia, with her tactics of opposition, obstruction, delay and general trouble-making. Without a Soviet delegation, the 16 governments present were able to make a start at doing a job which they all agreed must be done.

The conference is not a truly European meeting without Russia and her satellites. Considerable industry and much agricultural land which are part of the European economic picture do not figure in the Paris plans. But one could almost get a feeling of relief from reading reports of the conference. Russia had dropped the other shoe. Despite the serious aspects of her withdrawal, the air seemed clearer now that the threatened East-West split had become fact.

The rest of the world got along pretty well without the Soviets in pre-1934 days, and perhaps it can again. There are differences, of course. Russia is politically stronger since the war. She has gathered a family of neighboring nations about her, by fair means or foul, and up to now has been able to dictate their international behavoor.

Russia's ban on normal relations between these Baltic and Balkan nations and their non-Communist neighbors will not assist Europe's recovery. Neither will the paralysis of Germany, if it continues much longer. At the same time the Soviet Union has acquired some economic responsibilities along with its political successes.

Russia is economically weaker than in 1939. Yet if she denies her satellites assistance from the United States and the rest of Europe, she will have to make it up to them out of her own production. The new five-year trade treaty with Czechoslovakia is an indication of what Russia intends to do—but promising and delivering are two quite different things.

The so-called Molotov plan has some participants who are obviously reluctant. The Marshall plan has the hearty co-operation of 15 western European nations and Turkey. These nations, at Paris, have denied any threat to individual sovereignty. They have left the door open for Russia and other countries to come in. They have agreed on a program of self-help to supplement American assistance. They have not overlooked the United Nations in their planning.

All this gives the United States a political advantage to match Russia's similar advantage in the east. But here again there are economic problems. In America's case, too, promising and delivering are not the same things. As yet this county does not know how much help it can afford to give. Nor is there assurance that a bipartisan foreign economic policy will back up the bipartisan political support of the Marshall plan and turn promises into actualities.

Until those two questions are settled there is no room for blithe assurance that non-Communist Europe can recover and grow strong without Russia.

As Pegler Sees It

By WESTBROOK PEGLER

(Copyright, 1947, by King Features Syndicate, Inc.)

New York—The text of "Leaves of Morya's Garden" is divided into dated blurts of more or less poetic writing. Some of it actually is poetry. It is all mystical but altogether it is fierce and brutal.

Inasmuch as Henry Wallace was, for several years, a member of the circle of Prof. Nicholas Roerich, the Russian occultist and Oriental savant, whose disciples regarded him as God, and inasmuch as this book was labelled as Roerich's "first message," the message seems to me to be a key to Henry Wallace's plan for the future of mankind.

While we bear in mind that Wallace finally did turn on the old Guru, or spiritual master, we may remember, too, that he never has recorded his repudiation of Roerich's teachings.

The first entry in "Leaves of Morya's Garden" is dated London, March 24, 1920, and says, "I am —thy bliss, thy smile, joy, rest, strength, valor and wisdom."

The May 29 entry says: "Spurn cowardice—I shield the fearless one.

June 2: "I bestow my wisdom upon thee. I am not the path of promise but verily the light bearer."

Lot of stuff about love in here.

July 2: "You carry stones for the erection of my temple."

Horch, the sucker who put up most of the money for the big 29-story Joss-house on Riverside drive, later had a suspicion that the order to carry stones for the temple and several similar lines running through the message were kidding on the level.

* * *

Let's skip the dates. They mean nothing, anyhow.

"Thou must have faith in me, for love multiplies thy strength."

"A new temple will be raised. Do not regard me as a magician. Yet I can lead thee along the ladder of beauty beheld only in dreams."

Sounds kind of like the old boy was going against that pipe.

"We bring the message of a new religion of the spirit to humanity. To thee is revealed the miracle of creating life's harmony. It will reveal to thee a new order."

Hitler was going to do that, too.

"I shall transfix the wrongdoer, carefully raise up the treasure of the temple upon M - - - -'s mountain. The teacher sends thee his blessings. Try to understand me. Be tranquil in thy faith. My shield will guard you, my dear children."

Did I tell you that the old guy uses the capital letter on all pronouns when he is speaking of himself and speaks of himself as "23", a prerogative restricted to editors, monarchs and some divinity.

"For missions of importance, we unite harmonious persons. Their current is most powerful."

That's kind of funny, at that, because, for a time they were all loving pals in the joss-house and then all of a sudden Wallace canned the old boy by cable while he was off in Inner Mongolia hunting wild grass seed and Horch fell out of bed and snapped out of his dream and grabbed the Lamasery and kicked out the other disciples who were rooming there free and the damnedest fight you ever did see ensued.

"Realize the joy of fighting in the cause of my task." He is beginning to get tough, now.

"The spiritual life is ever affected when your possessions are too many."

* * *

Probably drawing a bead on Horch, there, and Louie finally went for more than $1,000,000 before he came to.

"Hit us not and we shall save thee from all danger. Each enemy of the master must perish. The ruler speaks."

How do you like that? That is Henry Wallace's teacher.

"The needed strength to follow me is bestowed on thee. Arrows, shields, swords thou has received, and with my helmet shall I cover thy head. Fight in my name and love will dwell in thee. The promise will be fulfilled in due time. Keep the flame alight. I teach."

Great deal about flames and fire.

By the way, in another book, way back in the twenties, Roerich casually wrote about the explosive force of the atom.

"M—— is accustomed to battle and my children must be wise in fight. The unity of nations will come through battle. I rejoice in beholding a valorous spirit. Fight wisely now, for our enemies are also thine enemies. Show might in battle. The curtain is torn asunder and the unknown is revealed. The spirit is filled with foreboding of coming events — the currents vibrate. The creator's manifestations should not terrify the warriors but should, wing them on. Forge thy arrows. I am sending love."

* * *

"The unworthy will depart. The great plain of the rise of new race is wisely designed."

"My children, thou art unaware of the battle which rages around thee. Secretly and openly the dark forces are fighting."

"Fear not the spear and do not dread the scorpions. The venom will not penetrate thy bodies."

And, for a last citation I give you the clincher to prove the ultimate purpose of Henry Wallace's spiritual advisor: "My children, the teaching of life's manifestations under my guidance is the straightest path to cosmic understanding. In the history of mankind is disclosed the great battle for race obliteration and at the call of battle each summoned warrior takes up his arms. Providence leads nations by way of battle and do you, my warriors, guard yourself along with the shield of God's will and the divine song will forever find echo in thee. My children, these hazardous days will pass and you will safely enter the new world by way of the appointed path."

Remember, these Orientalists mean a practical world, supermortal but inhabited by elect human beings in the flesh, the elite survivors of that "great battle for race obliteration."

I begin to understand what Henry had in the back of his mind when he, like Hitler, regretfully remarked that he could not live 1,000 years but said that in that time, given full authority, he could obliterate race from mankind.

Deaths

FREEMAN C. GOODWIN

Lincoln, Ill., July 21 —(AP)— Freeman C. Goodwin, 50, Springfield high school teacher and former state president of the Federated Teachers Association, died last night of a heart ailment in a hospital here. He was stricken while driving to Springfield after attending a family reunion in La-Salle county.

MRS. RUTH HARKNESS

Pittsburgh, July 21 —(AP)— The cause of the death of Mrs. Ruth Harkness 46-year-old author and explorer who brought the first baby panda to the U. S. from Tibet in 1936, was listed officially today as "acute alcoholic gastro-enteritis".

The verdict was announced by the Allegheny county Coroner's office less than 24 hours after Mrs. Harkness' body was found in the bathtub of a downtown hotel room.

ROBERT OWEN

Robert Latham Owen, 91, a Virginian who became one of Oklahoma's first United States senators, died in Washington, D. C., Saturday.

One of the original senators to represent Oklahoma after that state was admitted to the union. Owen didied in an Emergency hospital after an illness of several weeks. He served three terms in the senate between 1907 and 1925.

Local—

ROY KRUEGER

Roy Krueger, for the past six years manager of the A. & P. super-market passed away at the KSB hospital Sunday evening. He had been in ill health for several months and was forced to give up his duties about a month ago and had been a patient at the hospital for the past two weeks.

He was born in Michigan City, Ind., Jan. 22 1912. Surviving are his wife, Lora; one son, Richard, at home; his mother, Mrs. Ida Krueger, Michigan City, Ind., and one sister, Mrs. William Glick, Michigan City, Ind.

Friends may call at the Jones funeral home until 8 o'clock this evening, after which the body will be taken to the Ott funeral home at Michigan City, Ind., where funeral services will be conducted Wednesday afternoon with interment in Greewood cemetery at that place.

Baby bottles are given to grown men in some psychiatric treatments to make them recall instances of babyhood which weigh on their subconscious.

Deaths

Suburban—

FRANK GROUP

Franklin Grove, July 21—Frank Group, 83, passed away at the home of his son, Lloyd, at 1:00 o'clock this morning. Funeral services will be held at 2:00 o'clock Wednesday afternoon at the Hicks funeral home, where friends may call.

An obituary of Mr. Group, who was born in Pennsylvania in 1863, will be published later.

Funerals

MRS. WILLIAM REARDON

Freeport, July 21 — The funeral of Mrs. William Reardon, 83, native of Amboy, who passed away Friday night at the home of her son-in-law and daughter, Mr. and Mrs. Floyd Spangler, 10½ West Main street, will be held at 9:30 a. m. Tuesday at St. Mary's Catholic church, the Rev. C. F. Conley officiating. Burial will be in St. Joseph's cemetery, Lena.

She was born at Amboy July 4, 1864, and was married to William J. Reardon in 1901. Surviving are two daughters, Mrs. Floyd Spangler, Freeport, and Mrs. Margaret Hornboger, Chicago, and a brother, P. J. Crosson, Freeport. Her husband died in 1941.

ROSEMARY HALL

Rockford, Ill., July 21 —(AP)— Funeral services will be held in Rockford tomorrow for Rosemary Hall, 26, daughter of Attorney and Mrs. Roy Hall, who died Friday of injuries received when a horse she was riding was struck by an automobile.

Miss Hall, who served under the Army Transport Command as a ferry pilot during the war, was a graduate of Principia college at Elsah, Ill.

In addition to her parents she is survived by two brothers, Jas. and Robert, of San Francisco.

Suburban—

GARFIELD J. THOMPSON

(Contributed)

One of the largest funerals ever held in Paw Paw was that accorded Garfield Thompson Tuesday, June 17. It was a mute testimony to the love and respect in which Mr. Thompson was held by all who knew him.

Rev. Ross Greek, pastor of the Presbyterian church, was in charge, assisted by Rev. Clarence A. Cornelius, pastor of the Baptist church. The floral offerings were many and beautiful. Mrs. Bada Edwards sang beautifully, two solos, accompanied at the piano by Mrs. Leila Mortimer.

The pallbearers were chosen from the ranks of Masons, the lodge which he loved so well, and of which he had been a member for more than thirty years. They were Harold Smith, Charles Firkin, Raymond Appler, Clifford Harvey, Ralph Thompson, and W. D Grove.

Folowing the religious service the funeral ritual of the Masonic Lodge was given in the church, followed with commital service of the same order at the grave. The funeral oration was given by Russell Dennis of Brooklyn Lodge of Masons at Compton.

Mr. Thompson, who was born in Ogle county, near Rochelle, on November 25, 1881, had lived all his life in eastern Lee county with the exception of one year in Iowa. He spent two years at Valparaiso University in Indiana, and one year at Ellsworth College, Iowa Falls, Iowa.

His acquaintance was wide, and wherever he was known he was held in the highest regard. He was a man whose personality impressed all whom he met. He was straightforward in everything, like the trap-shooting which was his favorite sport. He had suffered physically far more than most men are called to bear, but never a complaint was heard from him. He was widely known and will be widely missed.

A partial list of those from a distance who attended the funeral, follows: Miss Nathalie Thompson, Passadena, Calif.; Mrs. Marion Eaton and Arthur Nelson, Cogswell, N. D.; Mr. and Mrs. Russell M. Stevens and Mr. and Mrs. Donald Sprecker Milledgeville, Ill.; John W. Thompson Ellsworth, Iowa; Mr and Mrs. Don Coursey, Mr. and Mrs. Wayne Stevens, Mr. and Mrs. Dale Stevens and Mr. and Mrs. Harry Malhansen, Sterling, Ill.; Mr. and Mrs. Miles Stevens, Mr. and Mrs. Milton Vaupel, Mr. and Mrs. Glenn Prouty, Betty, Ralph, Ronald and Earl Stevens, Mrs. Kenneth F. Page and Mrs. Joe Clayton of Ashton; Mr. and Mrs. Ellwood Wintz, Mrs. Lottie Durin and Mrs. Julia Reels of Dixon; Mr. and Mrs. R. A. Hamaker, Mr. and Mrs. T. H. Carney, Tom Weller and daughter, Mr. and Mrs. H. A. Maginnis and Alonzo of Rochelle; Mrs. Etta Lickson, Chana, Ill.

Stratoliner Completes First Flight to Manila

Manila, July 21 —(AP)— A Northwest Airlines stratoliner arrived here today, completing the company's first commercial flight from the United States via the North Pacific route.

Lodges

K. C.—A regular meeting of Dixon Council, Knights of Columbus will be held this evening at 8 o'clock at the K. C. club rooms.

Amvets—Dixon Post No. 123 Amvets (American Veterans, World War II) will hold a meeting at 8 p. m. tonight at Higby's.

News Behind the News

By PAUL MALLON

(Copyright, 1947, by King Features Syndicate, Inc.)

Washington—The unreal visionaries have run away with art. Their non-objective abstractions were accorded a minor place as a novel experiment until this year. In the fashion-setting spring shows at Pittsburgh, Corcoran and Whitney, they achieved equal hanging space with genuine art, and since then they have come to dominate the whole art scene and are excluding genuineness, as at the Los Angeles and Chicago museum shows, (causing local rebellion by artists).

The leading editors of magazines at the top of the profession (art news for example), are flailing the dictionaries for epithets to describe the State department because it rejects their torch. (Assistant State Secretary Benton has genuine art hanging in his office, is not opposed to all abstractionism, but only to aberrationism, and merely considers it not to me the best in current American art).

The coup d'art was converted in a clever way. The devotees of unreal visions on canvass succeeded in labeling anything else as "conservative". Their own work they called "liberal" or "radical". As there is some instinctive rebellion in the human soul against being considered "conservative" and as everyone wishes to be thought "liberal", the abstractionists worked the museums into giving them equal representation with genuine art.

They said this was "democratic". Actually, equal representation was merely a debasement of democracy. You would not think of giving insanity equal representation with sanity in order to present a balanced mental altitude. No producer would think of giving bad products equal representation with good products. This is not democracy. It is simply the elevation of the inferior.

But non-objectivist abstractionism, or aberrationism, is not only inferior, it is not even art. It merely used the art medium. Its devotees use paint, brush and canvas, the utensils of art, but the result is something psychic. You could do the same thing with a few sticks. You could arrange them in any way suitable to your imagination and call this arrangement "nude descending a staircase". But it would not be art.

This technique is not new in the world, but only new in art. For generations, men have imagined seeing a man in the moon from blemishes on the lunar surface. Abstractionist art imagines blemishes on canvas to be a "crum of the cosmos", or whatever the author says he sees in it. This factor has nothing to do with the genuine value of the product, whether the paint was applied with superior skill, whether the color arrangement is new, fresh or vivid, the composition of the work, or any true value of genuine art. It is something apart from the product itself, something of a psychic character.

In valuing all art forms, people attempt to reach for the viewpoint of the author. Reading a book, you will cast yourself sympathetically into the attitude of the author to understand his characters and his plot. In looking at a painting you will ask yourself, perhaps subconsciously: "I wonder what the artist meant by that", and seek to see his product as he saw it. This is the common way to understand it.

But this also makes you liable to be duped easily. You might be led to accept as excellent a canvass on which the artist hurriedly smeared paint for half an hour and consider it in the same realm as a genuine art product on which a master in the profession employed skill of a genius for years.

There are but a few geniuses. A child, a lunatic or an unskilled grandma can become superior in imagining their hieroglyphics means something great. Art has thus simply degraded itself into inferior mass production. This production sells more paint, brushes and canvases and indeed far more paintings than the geniuses could produce. Indeed it sells more art magazines.

Yet their product is interesting only in the psychic field as examples of the various types of inferior minds which produce it. It is not art simply because it uses implements of artists.

Art needs some intellectual leadership.

NOTICE

Dr. A. M. McNicol will be out of his office July 21st to 27th attending the National Osteopathic Convention in Chicago at the Stevens Hotel.

TIME TO CAN NOW!

We Have Plenty of Fresh Picked RED and BLACK RASPBERRIES

Leave Your Orders For STURGEON BAY FROSTED CHERRIES Pitted and Sugared

DIXON GROCERY & MARKET
119 Hennepin Avenue Phone 21

F. X. Newcomer & Co.
INSURANCE BONDS
REAL ESTATE LOANS
Phone 162-168 Dixon, Ill.

What We Do Today Determines Our Success Tomorrow!

DIXON WATER CO.
Interested Only in Community Service

Why Wait?

RESIDE YOUR HOME NOW BEFORE PRICE INCREASE

Free Estimates
Easy Terms

THE
Hunter Co.
PHONE 413

POISON IVY

A U. S. GOVERNMENT BUREAU REPORT announces the discovery of a new tannic acid treatment for ivy poisoning*. The treatment has been found excellent; it is gentle and safe, dries up the blisters in a surprisingly short time — often within 24 hours. These government findings are incorporated in the new product

IVY-DRY

At your drugstore, 59c.

*IVY DRY is mfg. by IVY CORP., Montclair, N. J., not associated with any government organization.

WEDNESDAY ONLY

STYLES FOR LADIES, MEN AND CHILDREN

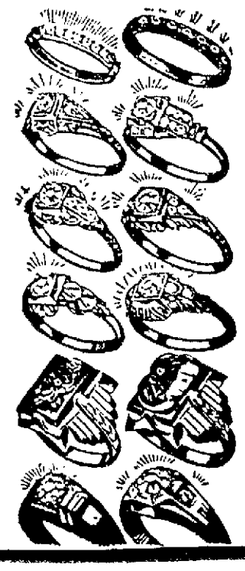

11 A.M. to 5 P. M.
BRING THIS AD WITH ONLY 68c PLUS FEDERAL TAX
AND RECEIVE ONE BEAUTIFUL SIMULATED
ZIRCON RING

Or Sterling Silver Friendship Ring. These simulated Zircon rings represent the utmost skill of modern science. Thousands of these rings have been sold throughout the country, many to prominent people who wear them for most occasions. Subject them to most any kind of test. You will be amazed. Guarantee covers tarnish of mountings and loss of stone. These are seen on display in smart shop windows on Fifth Avenue and Hollywood Boulevard at much higher prices. Limit! You may buy one to four rings.

Better assortment of Gold over Sterling, and Solid Sterling Silver Rings and Birthstones at.... 99c up

Men's Rings are $1.49 up

STERLING'S DRUG STORE

CHOICE OF YELLOW OR WHITE GOLD MOUNTING

it's END-FERMENTED*

brewed just right... for your taste delight

* Peerless Amber is END-FERMENTED (fully fermented)--FULLY AGED for that extra taste goodness. We add nothing new to the fermenting brew . . . but patiently wait Nature's magic processing of each grain of barley, each bud of hops into the End-fermented, crystal clear uniformity of Peerless Amber.

Peerless Amber

LA CROSSE BREWERIES, INC. LA CROSSE, WISCONSIN

"THE BEER OF GOOD CHEER"

DEATH of a DOLL

By Hilda Lawrence

© by Hilda Lawrence; Distributed by NEA SERVICE, INC.

THE STORY: Roberta Sutton tells her friend, private detective Mark East, about Ruth Miller's supposed suicide and her own doubts. Mark looks up the newspaper stories and makes a note of names and addresses.

* * *

XV

DR. KLOPPEL had washed only half the leaves of his rubber plant and wanted to finish the job. He clung to his white enamel basin and petulantly soaked and squeezed his sponge.

"If you want to know the kind of doctor I am," he said, "stop any man, woman, or child on this street."

"I'm afraid you misunderstand," Mark said. "I'm perfectly confident—"

"I'm an old man and I have all the money I need. I don't need Hope House. I go there once a week because those women neglect themselves and I believe in charity. I charge 50 cents a call and sometimes give the medicine away. I live alone except for a housekeeper who's gone around the corner to find me a chop for lunch. Now if you still question my integrity or diagnosis—"

"But I don't," Mark insisted. "I'm simply trying to trace the girl's origin. I thought you could help me."

"I can't. I never saw her before that night. I never saw her alive. She was dead on arrival."

"So I understand. Was there a post-mortem?"

"There was a broken neck. It seemed sufficient." Dr. Kloppel put his basin on the mantel and sighed. "Who told you to come here?"

"Nobody. I read about the case in the papers and got the idea she might be the friend of a friend of mine."

Dr. Kloppel raised one bushy white eyebrow. "I haven't got the time or inclination to argue that, but you needn't think I believe it. If you still want to play, go to the rooming house next door and ask for Mrs. Cashman. She found the body, or her dog did. But keep away from Hope House. I want to play poker tonight."

* * *

MARK found himself on the sidewalk, grinning at the doctor's neat brass plate. Martin Luther Kloppel, M.D. Roberta would like the doctor.

He looked at the house next door. A card in the clean, fern-filled window said "Vacancies." While he stood there, trying to make up his mind, a small, neat woman with a white poodle came down the street and started up the steps.

"Mrs. Cashman?"

She nodded, and her round eyes glistened.

"I've just come from Dr. Kloppel's. He thinks you and I might have a little talk." He wondered why Mrs. Cashman braced herself before she spoke, but he didn't wonder long. No one, not even Mrs. Cashman herself, could hear her voice without an involuntary cringe.

"Sure we'll talk," Mrs. Cashman said. "If Kloppel says so, we will. I own my house and he owns his and all his friends are mine. What do you want to know?"

He told her in a whisper, hoping to coax her voice to the level of his, but the poor woman had been born that way.

"This is the very dog," Mrs. Cashman caterwauled, inching the animal forward with a tiny, immaculate shoe. "It was raining pitchforks but Brother and I take our walk regardless. We wanted a bottle of ale before the delicatessen closed. Well, around the corner by Hope House, Brother got away and I thought he was after garbage. Big garbage at Hope House on account of so many eating, and he sometimes finds a bone. Well, sir—say, you never told me your name and that's not fair."

"Mark East. And I only want to know if the Miss Miller who died is the same Miss Miller a friend of mine used to know."

Mrs. Cashman was not confused. "For your friend's sake I hope not," she said. "I didn't see her face because she had that mask on but I'm told it was pulp. Mr. East, I like to died. There was this bundle of rags I thought it was, lying in a puddle, and there was Brother acting up. I might have known he didn't have no bone. So I got down to look. You should have heard me scream."

* * *

"YOU'RE a very brave woman, Mrs. Cashman," Mark whispered.

"Why, thanks!" Mrs. Cashman howled. "You'd be too, there's really nothing to it. Do you think it was your friend's friend?"

"I don't know. I haven't much to go on, but when I heard that a girl named—"

"Ruth Miller. She wasn't very popular; you'll have to excuse that, but truth's truth. While I was waiting for the police—I had to wait, I know the law—I was talking to one of the Hope House girls. She was the first to reach the scene after me. And we kept each other company. Well, she didn't know who it was on account of the mask, and she kept saying to herself 'It's nobody I know, it's nobody I know,' like that. Then everybody else came and they had a terrible time deciding who it was. Awful, huh? And Kloppel cut the mask off and still they didn't know. But they found out somehow when the police got there, they've got ways of telling, and that's when I heard the talk. No, she wasn't popular. She was mental, poor soul, and didn't care to live. I'm sorry for you and your friend."

"I wonder if you could tell me the name of the girl you talked to?" Mark asked.

"Jewel. Jewel Schwab. She works there. I'd take you around myself but Brother won't go near the place. We have to go two blocks out of our way to get the ale now. Tell Jewel I said it was all right to talk to you. Any friend of Kloppel's—"

(To Be Continued)

SOCIETY-NEWS

Girl Scouts Have Cookouts, Stunt Night, Hat Party

(Girl Scout Release)

The third week at Camp John Ralston was Dixon week with 32 local Girl Scouts there last week. Even so, Pontic, Polo, Lyons, Milledgeville and Westmont were also represented.

A special visitor at camp was Miss Martha McCormick of New York City, representing the General Foods corporation. She is making a tour of Girl Scout camps in this section, studying menus and methods used in the kitchens and dining rooms.

Patrol Leaders

Patrol leaders were: for Hilltop, Mary Dixon, Delores Holverson, Mary Ann Lovett, Janet Newcomer and Joanne Slothower, all of Dixon, and Carolyn Dunbar of Belvidere: for Breezy Hollow, Patsy Pieschel, Jean Randall, Jeane Johnston, all of Dixon, Patty Peters of Milledgeville; Marlene Muenzberg of Lyons, and Marlene Lansky of Westmont.

The council which planned the party for Friday night was composed of Janet Newcomer and Mary Dixon from Hilltop; Jeanne Johnston and Patsy Pieschel from Breezy Hollow, and Nancy Wolfe from Pioneer.

Week's Cookouts

Each unit had three cookouts last week, two evening meals and one breakfast. The menus were pancakes for breakfast, "glop" for supper and "kabobs" for the other. Before frying the cakes, each one had to make a tin can stove, using No. 10 cans and "buddy burners" made of parafin, and sawdust in a paper cup.

"Glop" is a Camp John Ralston title for what civilized people might call Spanish rice or Spanish noodles. The name derives from the sound the concoction makes when it hits the camper's plate. "Kabobs" are meat, potatoes and onion on a stick.

Stunt Night

At stunt night on Tuesday, Breezy Hollow wormed two human pyramids, which collapsed at the count of three, and sang a song backwards—meaning they turned their backs to sing it. Hilltop had a skit called "Upset Stomach", with girls bearing signs naming inedible food combinations, which got to fighting among themselves. Peace was restored by a girl bearing the sign — "Soda." Pioneer gave two readings, one about little Herman and his pet mountain lion, who ate most everybody, and the other about Sussie, who didn't want to.

A hat backwards party was held Friday night in Harvey hall, which was decorated for the gala event with crepe paper and hat cutouts around the room. Admission was a hat, any kind, but one made by the camper from materials on hand. Some used their wash basins, some used flowers, some weeds, and Miss Shirley Schultz, camp director, wore a paper plate with edible decorations from the kitchen, which she munched during the evening. Miss Schultz' mother, a camp visitor from Canton, also wore a kitchen creation, featuring scrub brush and "chore girl".

Prize Winners

After the grand march, prizes were awarded to Mary Ann Reed, for the prettiest hat, with honorable mention going to Lois Cheesman; for the funniest hat, to Mary Lou Lottus, with honorable mention to Jane Reynolds. Nine skits were put on by different groups of girls, after which the councillors put on two one-act plays, "The Brutal Miner" and "The Mother Hen and Her Five Little Peeps."

"Bug Juice" and cookies followed, with the blowing of taps by Miss Alice Shimer, water front instructor, closing the day.

—o—

MISSIONARY SOCIETY

Bethel Missionary Society members will meet Thursday evening, July 21, at 7:30 o'clock at the home of Mrs. Carl Hess, 611 Palmyra avenue. Mrs Marie Hoggard will report on the Beulah Beach camp meeting.

—o—

D. U. V. MEETING

Daughters of Union Veterans members will meet Tuesday afternoon, July 22 at 2:00 o'clock in the G. A. R. hall.

Engaged

Arthur Naffziger, 1820 Third street, announces the engagement of his daughter, Jeanette Eileen, to Earl L. Gascoigne, son of Mr. and Mrs. Harry Gascoigne of Amboy. The wedding will take place next fall.

MARINERS CLUB HAS '47 PICNIC AT PARK

Rock River Mariners' club members had their annual picnic at Lowell Park yesterday. Games were played by the women and baseball by the men during the afternoon after which the supper was served. A brief business session concluded the affair.

Guests at the picnic were Mr. and Mrs. Kenneth Albe of Rockford, former members of the club.

—o—

CHURCH SOCIAL

Members of the Ladies' class of St. James church will sponsor a cake, pie and ice cream social Thursday evening, July 24, beginning at 8:00 o'clock on the church lawn.

Tuesday Social Events

Daughters of Union Veterans. G. A. R. hall. 2:00 o'clock.

Women of the Moose. Moose hall.

CONNIE MEINKE TO COMPETE FOR MISS ILLINOIS HONORS

Miss Connie Meinke, member of the Dixon Paradette organization, will be a candidate for the title of Miss Illinois in the state beauty contest to be held Tuesday, July 22, in the Joliet high school auditorium. The candidate selected for state honors will later go to Atlantic City, N. J., to compete for national honors.

In the judging the contestants will appear in evening gown and bathing suits and will be judged on the basis of talent and beauty. Miss Mienke will appear as Miss Dixon in the contest.

—o—

WILLING WORKERS CLASS

Members of the Willing Workers class of the Grace Evangelical United Brethren church will have a picnic supper Thursday evening, July 24, at 6:30 o'clock at Lowell Park. Mr. and Mrs. William Shultz and Mr. and Mrs. Claire Hackbarth comprise the committee for the affair at which picnic rules will be observed and the beverage will be furnished.

—o—

SILVER ANNIVERSARY

Mr. and Mrs. Ralph Helms will celebrate their 25th wedding anniversary Sunday, July 27, with an open house at their home, 813 Second street, from 2:00 to 4:00 o'clock and from 7:00 to 9:00 o'clock. Friends of the couple are invited to attend.

—o—

Black and green tea leaves both start life green on the same bushes.

Reveal Marriage of Dixon Couple

Announcement is made of the marriage of Everett Heid, Route 4, and Miss Emma Baker which took place in St. Paul's Lutheran church the evening of June 14. The Rev. George J. Curran, pastor read the ceremony.

Attending the couple were the bride's sister, Miss Grace Baker, and Glenn Schmidt.

Pale Blue Dress

The bride was attired in a pale blue dress with white accessories and a corsage of pale pink roses and white phalaenopsis. The maid of honor wore a pink dress with white accessories and a corsage of deep pink roses.

Following the ermony a wedding dinner was served to 16 guests at the Rainbow Inn. White tapers and a bouquet of gladiolas and carnations in the bride's colors of pink, blue and white decorated the dinner table where the bride and bridegroom cut a three-tiered wedding cake.

Residing On Farm

Immediate families of the couple from Rock Falls, Sterling and Chicago were out-of-town guests.

The couple are now at home on the bridegroom's farm south of Dixon.

—o—

DAVID KIRKS' HAVE RECEPTION AFTER WEEKEND WEDDING

Mr. and Mrs. David Kirk, 217 East Seventh street, announce the marriage of their daughter, Ada Ann, to Ernest H. Berkey which took place July 11. In honor of the couple the bride's parents held a reception at their home yesterday afternoon for the members of the immediate families.

Out-of-town guests included: Mr. and Mrs. Charles Allbright, and Mr. and Mrs. Carl Deitschweiler, all of Brookfield; Mr. and Mrs. William Schmidt of Hinsdale; Mr. and Mrs. Edward Francis Baker and Mr. and Mrs. Harry Baker, all of Mt. Morris, and Mr. and Mrs. Bob Boden and Mrs. Leva Muhlenburg, all of Rock Island.

DAY by DAY ON THE AIR

Central Daylight—For Standard subtract one hour except ABC, which fits Daylight or Standard.

New York, July 21- (AP)- At least one network and perhaps others will broadcast the unsealing of a private collection of Abraham Lincoln's papers.

Saturday, July 26. Mutual will broadcast the ceremony at 3:30 p. m. from the library of Congress in Washington.

The papers, some 15,000 documents, were deeded to the library by the president's son, Robert Todd Lincoln, who stipulated they could not be opened until 21 years after his death.

Al Pearce is going back on the air after a year's absence. He has concocted an hour long musical variety series with a six minute play on each broadcast. Arlene Harris, the "Human Chatterbox", Lionel Allen, the comic poet, vocalist Peggy Mann and Irish tenor Jimmy Lennon, and pianist Felix Decola and Bob Brown will comprise the compay. Starting date is Saturday, July 26 at 9 a. m on ABC.

Tommy Bartlett's "Wake Up and Smile" variety show is being moved up from 9 until 10 o'clock, thereby giving the network two hours of "vaudeville".

Arturo Toscanini tapped Milton Katims, who plays viola for him in the NBC Symphony during the fall-winter season, to conduct the NBC summer symphony Aug. 3 and 10. The old maestro helped his protoege pick out programs of Mendelssohn, Turina, and Khatchaturian.

Listening tonight Monday) NBC—7 Plays by Ear; 8 Donald Voorhees Orch; 8:30 Dr. I. Q.- 10:30 U. S. Treasury..CBS 7:30 My Friend Irma; 8 CBS Is There; 9:30 Bob Hawk..ABC--7:30 Lone Ranger, 8 Lum and Abner; 9 The Clock; 9:30 Sammy Kaye..MBS--7:30 Scotland Yard; 8:30 Guy Lombardo, 9:30 Stephen Graham Family Dr.

Tuesday listings: NBC — 9 Katie's Daughter; 10 Fred Waring, 6 Supper Club; 7 Milton Berle; 7:30 Date With Judy; 9:00 Philip Marlowe Adventure..CBS 9 a.m. Look Your Best; 10 Arthur Godfrey; 3 p. m. Hint Hunt, 4 House Party;, 6 Orbert Q. Lewis, 7:30 Mr and Mrs North; 8:30 Studio One ABC -9 Breakfast Club, 10 My True Story; 11 Tom Breneman; 2 p. m. Bride and Groom; 8:30 Berkshire Festival 10 Museum of Modern Music..MBS 8:15 Shady Valley Folks 10:30 Heart's Desire; 1:30 p. m. Martin Block, 7:30 The Falcon; 8:30 American Forum of the Air.

BIRTHDAY DINNER

Mr. and Mrs. Henry C. Rinehart had a birthday dinner yesterday honoring their granddaughter, Miss Audrey Lahman of Sterling. Guests included Miss Marcia Bogaard and the honoree's parents, Mr. and Mrs. Harold Lahman, all of Sterling, and Mr. and Mrs. Louis Leger.

ICE CREAM SOCIAL
Church of the Brethren
Madison Ave., & 3rd St.
WEDNESDAY, JULY 23rd
7-9:30 P. M. 25c

Hollywood

BY BOB THOMAS

Hollywood — (AP)—After a year's absence from the studios, Olivia De Haviland is again at work. And she may be gone another year unless she gets the kind of glamor role she's seeking.

The 1946 Academy Award winner last appeared as psychopathic twins in "The Dark Mirror" and is now portraying a mental patient in "The Snake Pit". Wearing no makeup, straggly hair, a burlap-like dress and torn stockings, she is hardly recognizable.

"I'm now looking for a story in which I can wear beautiful clothes and not be a meanie", she said. "It will have to be a romantic story of stature". Of course, that's what most actresses are looking for, but Olivia is a gal who holds out until she gets what she wants.

Yvonne de Carlo has a quick and quiet air trip to New York last weekend, and while in the big town she saw her sometimes fiance, Howard Duff. She told me "everything is all right in the Howard Duff department"..Edmond O'Brien is angling for a big break in "All My Sons" when U-I films the prize play. He's one of the better young actors.

Henry Fonda said he missed his pal, Jimmy Stewart, who is doing "Harvey" in New York, "so I called up the skinny so-and-so" (rough translation) He reported Jimmy got over his first night nervousness and is enjoing the change. Hank would like to do some stage work, too, but he goes right from "Daisy Kenyon" into "War Party".

At 32 to 40°F. dried fruits hold their original bright color, flavor and vitamin C content for long periods and also are safe from insect damage.

ALWAYS FRESH
Summer
CANDIES
at
HALL'S
CANDY COUNTER
221 FIRST STREET

CRYSTAL and PEARL NECKLACE SALE
1 - 2 - 3 STRAND
YOUR CHOICE WHILE THEY LAST
2.40 3.60 4.80
Fed. Tax Incl.
Lovely, lustrous simulated graduated pearls in one two and three strands. Also beautiful cut crystal beads in one and two strands.
We are able to offer these values at this time cleaning out the Winkler Stock. Preparatory to our Grand Opening early in September.
WATCH FOR OUR GRAND OPENING DATE
WILCOX JEWELRY
Phone 242 110 Galena Ave.
FORMERLY WINKLER'S

NOW YOU SAVE STILL MORE AT
PENNEY'S MIDSUMMER
CLEARANCE

DRASTIC REDUCTIONS!
WOMEN'S SLACK SUITS ..... 4.00 & 5.00
MISSES' & WOMEN'S BLOUSES ..... 1.00 & 2.00
WOMEN'S BATHING SUITS ... 2.00 & 3.00
COTTON PRINT DRESSES 2.00
WOMEN'S & MISSES' SKIRTS 2.00
PURSES PASTEL COLORS ..... 2.00 & 3.00
RAYON JERSEY PRINT ..... yd 98c
NYLON HOSE SLIGHT IRREGULARS. 87c
WOMEN'S MILLINERY ..... 50c to 2.00
CHILDREN'S SLACK SUITS 1.00

REDUCED TO CLEAR!
Boys' Wash Pants . . 1.00
Boys' Swimming Trunks . 2.00
Boys' Slack Suits . . 2.00
Children's Cotton Jimmies . 98c
Boys Slack Socks . . . 25c
Men's Work Pants . . 2.00
Childrens' Swimming Trunks . 1.00
Boys' Gabardine Slack Suits . 5.00
Mens Sport Coats . . 12.00

WOMEN'S Canvas Oxfords 1.00
CHILDREN'S Play Sandals 1.00

REDUCED MEN'S STRAW HATS $1 & $2
MEN'S SUMMER SHEER WHITE SHIRTS $1.50
MEN'S WOOL & RAYON Tropical Slacks $5
MEN'S 100% WOOL WORSTED Tropical Suits $25
MEN'S SHORT or LONG SLEEVE SPORT SHIRTS $1.98
MEN'S COTTON WASHABLE SLACK SUITS $5
MEN'S RAYON SPORT COATS $8

PENNEY'S Where Everyone Can Afford Quality

BEIER'S
Baked Fine—Since '69

EDNA N. NATTRESS SHOP Brings you
Straight from Chicago!
Evans ADVANCE SALE of FUR COATS
The Greatest Fur Show on Earth!
Some coats as much as $200 under last year's prices

The same Evans of Radio fame here with its big Chicago sale for three days only. The values are even more spectacular than in the past. Prices so low you'll hardly believe they are true. Styles this year entirely new. Space permits only one example value in this advertisement but dozens more of equal importance await your visit to our store. Don't allow yourself to miss it.
TERMS IF DESIRED

Example Value!
HOLLANDER-BLENDED
MUSKRAT COATS
Paris-inspired silhouettes, the new longer lengths, sleeves and collar as pictured. This quality was $399 last year. Plus tax.
$249

Evans factory-trained representative here 3 days July 21 - 22 - 23 to assist in your selections.
EDNA N. NATTRESS SHOP
124 GALENA AVENUE "ON THE CORNER"

MARKETS

Markets at a Glance

NEW YORK:
STOCKS: Steady; rails advance.
BONDS: Higher; some re-organization rails improve.
COTTON. Firm; mill and commission house buying.
CHICAGO:
WHEAT: Steady; good flour business supports markets.
CORN: Firm; buying centered in September contract
OATS: Steady; crop reports pessimistic.
HOGS: Fairly active and uneven; top $27.75.
CATTLE: Generally steady. Top $31.50.

Chicago Grain Table

(By The Associated Press)

	Open	High	Low	Close
WHEAT—				
July	2.39½	2.41	2.37¾	2.39½
Sept	2.35¼	2.37½	2.34	2.35
Dec	2.33¾	2.36½	2.31@	2.33
May	2.31	2.33¼	2.28¾	2.30
CORN—				
July	2.17½	2.19½	2.17	2.17¼
Sept	2.07	2.12	2.06½	2.09
Dec	1.86	1.89	1.83	1.86¼
May	1.81½	1.84	1.78¼	1.81½
OATS—				
July	1.01½	1.02½	1.00¾	1.02⅛
Sept	93⅝	95	93⅝	94
Dec	92	92⅞	91½	91¾
May	89½	91¼	89½	90
SOYBEANS—				
Nov	2.87	2.87	2.87	2.87
Mar				2.75
LARD—				
July	..			18.90
Sept	19.45	19.70	19.05	19.05
Oct	19.82	19.82	19.20	19.20
Nov	19.85	19.95	19.25	19.35

Chicago Cash Grain

Chicago, July 21—(AP)—Cash wheat: No. 1 hard 2.30¾@2.40: No. 2 red, 2.40@2.41.

Corn: No. 1 yellow, 2.20½@¾; No. 2, 2.20@2.20½; No. 3, 2.18½@2.19½; No. 4, 2.11¾; sample grade yellow 1.66½@1.95; No. 1 white, 2.60..

Oats: No. 1 heavy white 1.13½@1.15; o. 1 white 1.05½@1.1:1½ No. 2 white 1.03¼; No. 3 white 1.02; No. 4 white, 96¾@98¾.

Barley: choice malting 2.00@2.25 malting 1.70@2.25; field 1.50@1.65, all nominal.

ARye: No. 2 grades, 2.25@2.60 nominal.

Soybeans: No. 2 yellow 3.33.

Chicago Produce

Chicago, July 21 — (AP) — (USDA) —Potatoes: arrivals 425; on track 414; total U S shipments Friday 652, Saturday 748, and Sunday 37; scupplies hevay, especially for stock of ordinary to fair condition; demand slow, market unsettled and weak; Arizona bliss triumphs,(3.90; Idaho and Oregon bliss triumphs 2.90@3.85; Washington long whites 3.25@3.50 (all U S No. 1 quality, size A, washed.)

Butter nervous; receipts (two days) 1.179,038; 93 score AA 67.5; 92 A 66.5; 90 B 64@64.5; 89 C 63.25; on cars, 90 B 65; 89 C 63.25.

Eggs irregular; recipts (two days) 16.268; U S extras No. 1, 53; No. 2, 49@51; No. 3 and 4, 45@47; U S standards Nos. 1 and 2, 44@44.5; Nos. 3 and 4, 43; current receipts 39@40; dirties 36.5; checks, 36@

Live poultry: fowl steady chickens weak; receipts 24 trucks; no cars; fob prices fowl 26.5; leghorn fowl 21½; roasters 27@29; fryers 29@32; broilers 29@32; leghorn broilers 24; old roosters 16; fob wholesale market; ducklings 22; heavy young ducks 16.

Chicago Livestock

Chicago, July 21 — (AP) — (USDA)—Salable hogs 8,000; total 12,000; general market on butchers fairly active and uneven; 25 to 75 cents higher. Sows mostly 50 to 75 up. Some lightweight sows under 350 lbs as much as a dollar higher, but market closing silow. Top 27.75 sparingly. Bulk good and choime 170-240 lb 27.00@27.50; 250-280 lbs 25.50@27.00; 290-320 lbs 23.00@25.00; heavier butches scarce; few good around 400 lbs at 20.50. Good and choice sowsu nder 350 lbs 21.00@22.50; few choice 300 lbs and under 23.00. 350-400 lb sows 19.25@21.50. 100-450 lbs 17.50@19.50; 450-500 lbs 16.50@18.00; hows under 500 lbs down to 16.00 and below.

Salable cattle 9,000, total 9,500; salable calves 1,000 , total 1,000; general steer and yearling market steady; some strength in instances on choice steers and yearlings at 28.00 upward; very draggy, however, on grassy and warmed up kinds at 25.00 downward; five loads choice 1100-1200 lb steers topped at 31.50; choice 1,000 lb heifers 29.00 bulk good and choice steers 26.50@31.00; comparable heifers 25.50@28.50; peddling market on beef cows at 13.50@16.50; good cows to 19.50; cutters 12.00 down; bulls 18.25 down; vealers 25.00, mostly 24.00 down; stock cattle steady at 19.00@23.00.

Salable sheep 1,500; total 2,000; good and choice spring lambs very scarce; one or two small lots held wella bove 21.00; most desirable kinds steady to weak; a few medium and good springers 22.50 to 23.50; sizeable lot common and medium kids 19.00, two loads medium and good shorn old crop lambs and yearlings, mixed No. 1 pelts, about steady at 19.00; common to choice shorn slaughter ewes steady to 6.50 to 8.50.

Officially estimated salable receipts tomorrow, 9,000 hogs, 6,000 cattle and 1,000 sheep.

Wall Street Close

Allied Chem 190¼, Allis Ch 38, Am Can 92½, Am Car 49¼, Am Loco 23, Am Power 11⅝, Am Smelt 61¼, Am T & T 156½, Am Tob B 76⅝, Anaconda Cop 37⅛, Atch T & S F 99, Bald Locomotive 19½, Beth Steel 87½, Borden Co 44, Borg Warner 49¼, Case 38, Caterpil Tract 61½, C & O 47, Chi & NW 20½, Chrysler 80½, Commonwlth Eds 29⅝, Cons Edison 26⅛, Cons Nat Gas 48, Container 44, Corn Prod 65¾, Corn Prod pf (7) 190, Curt Wright 4¾, Douglas Airc 58, Dupont 190, Eastman Kod 47½, Gen Elec 38⅛, Gen Foods 41¼, Gen Motors 60⅞, Goodrich 55, Goodyear 46½, Gt North Ry pf 45¼, Hudson Motors 17½, Ill Cent 26½, Ill Central LL (1) 95¾, Int Harvester 88, Int Harvester pf (7) 185, Johns Manville 43½, Kennecott Cop 45¾, Kimberly Clk 25⅛, Lib O F Glass 56¼, Libby McN & Lib 9¼, Marsh Field 31¼, Montgom Ward 63, Nat Biscuit 29¾, Nat Dairy Prod 33⅛, N Y Cent RR 16⅛, No Am Aviat 8, North Pacific 20¾, Packard Mot 5⅞, Penney 46¾, Penn RR 21¾, Phillips Pet 63, Repub Stl 27¼, Sears Roebuck 40, Shell Un Oil 33, Simmons Co 26¾, Sinclair Oil 16⅛, Socony Vacuum 17, Southern Pacific 44¾, Spiegel Inc 13⅛, S O Ind 43¾, S O N J 78, Stew Warn 16⅛, Swift & Co 35½, Texas Co 67, Union Carbide 109¼, Un Pacific 111½, Unit Air Lines 24½, United Aircraft 19¾, U S Rubber 49, U S Steel 73⅞, West Un Tel A 22⅞, Westing Elec 29¼, Woolworth 49¼, Youngst Sh & T 27¼.

Terse News

Picnic at Hughes Park—
The Pitcher - Heckman and Rhodes picnic will be held at the Hughes park, north of Dixon, July 27th.

Hearings Continued—
The parking meter violation trials of Albert Peterson and John Schick, set for this morning, were re-continued until Wednesday morning upon request of defendent's attorneys.

Nelson 4-H Club Program—
Nelson Merry Makers 4-H club's local achievement program will be presented Wednesday evening at 8 o'clock in the Cook school. All Home Bureau and 4-H club members and their families are invited to attend.

Sublette Correspondent—
Miss LaVerne Full of Sublette has assumed the position of the Telegraph's Sublette correspondent. She attended high school in Amboy and grade school in Sublette. Miss Full may be reached by calling 28 in the latter village.

Tom Jordan Re-elected—
About 50 ex-servicemen of the Rural Mail Carriers Association enjoyed an address by Attorney James E. Bales of Dixon at Rockford Friday evening. Thomas L. Jordan of Dixon was re-named president of the group.

Clothing Caught Fire—
The community fire truck was called to the John Trader residence on Rt. 2 at 7:20 o'clock this morning where clothes near a stovepipe caught fire. The blaze was quickly extinguished with little damage occuring. Loss was covered by insurance.

Licensed Here To Marry—
Marriage licenses were issued during the past weekend to Hubert Velthuysen and Mrs. Albertine Holthausen, both of Amboy, Robert E. Miller, Dixon, and Helen M. Newman, Amboy, and Leroy Wakenight and Lucille K. Berogan, both of Dixon, in the office of County Clerk Sterling Schrock.

Open House at Library—
The Dixon Public Library board and staff will hold an open house at the library from 4 p. m. to 6 p. m. Sunday to give the public a chance to inspect the recently redecorated library building, Librarian Joe Langston announced this morning. He invited the general public to view the building, and said that refreshments will be served.

Join Force at Hospital—
John Wilford Johnson and John Dixon Van Nuys, both of Dixon, have joined the force at the Dixon state hospital as attendants. Fifty-eight veterans of World War II were given employment in the first half of July in the state departments and offices under the direction of Governor Dwight H. Green. Of these, 55 were new employes appointed to vacancies and three were men returning from military leave of absence.

Announce Illinois Picnic—
The 41st annual Illinois picnic will be held all day Saturday, July 26 in Bixby park, Long Beach, Cal., where thousands of Illinoisans will gather from all sections of southern California. During the program in the afternoon music will be furnished by the famous Long Beach municipal band and Lieutenant Governor Goodwin J. Knight will be the speaker. Registers for the 102 counties will enable all to find their home city or county friends.

Women Hurt In Accident—
Mrs. Shirley Huf, 18, and Mrs. Margaret Robillard, 19, Woosung, were injured Friday night in an automobile accident near Woosung, but after receiving treatment at KSB hospital both were released. Mrs. Robillard suffered a broken arm and lacerations above her eye, while Mrs. Huff suffered knee cuts. Details of the accident were not available.

House Vote Bits Poll Tax—
Washington, July 21—(AP)—Legislation to outlaw the poll tax as a requirement for voting in federal elections was passed today by the house. It now goes to the senate. The vote was 290 to 112. There are no plans for consideration of the bill this year in the senate, where it has been blocked repeatedly in the past by southern filibusters.

Ordered To Produce Child—
Judge George C. Dixon, in a writ of habeas corpus issued in Lee county Circuit court Saturday, ordered Mrs. Maxine Goode, Amboy, to have her four-year-old daughter in court here Aug. 8 after Mrs. Goode's estranged husband, Jordan, charged she was holding the child illegally. Jordan, in a petition filed in Circuit court, alleged that Mrs. Goode is holding the child at her Amboy home. He seeks custody of the girl.

Four Dixon Youths Enlist—
Four Dixon youths who enlisted at the Dixon recruiting station at the Chamber of Commerce building, have completed their pre-induction physical examination at Fort Sheridan and have been accepted in the regular army, it was announced today. They are: Howard Loraine Dunne, 17, son of Mr. and Mrs. Louis D. Dunne, 607 First street, Frederick James Peterson, 18, son of Mr. and Mrs. L. M. Peterson, 503 Seventh street, William Donald Henson, 17, son of Mr. and Mrs. William L. Henson, 422 Monroe avenue and Howard Jones, son of Mr. and Mrs. O. Jones, route 3, Dixon.

Borden Co. Issues Notes—
The Borden company recently announced issuance of 1¾ per cent serial promissory notes to Equitable Life Assurance Society of the United States in evidence of a cash loan of 10 million dollars. The notes brought the company's outstanding indebtedness to 35 million dollars. A total of 25 million dollars was borrowed from a group of banks in March, 1946.

Plan Sundial Day School—
The Sundial Day School, under the direction of Miss Marguerite Richardson will open on Monday, August 4th, at 516 N. Dement Avenue. Miss Richardson has been a Kindergarten-Primary teacher for many years, having received her training at Illinois State Teachers College, DeKalb and Kansas State Teachers College, Emporia, Kansas. She will now devote her entire time to Sundial Day School activities. She will be assisted by Mrs. Charles Holley of Franklin Grove, who also has had long experience in child training and education. Mrs. Holley is a graduate of University of Illinois.

Attack Republic by

(Continued from Page 1)

Picture Is Confused

fices in Batavia cut off the principal source of news here and left a confused picture of the general situation, for the Dutch rfeamined for the moment from issuing any communique on the progress or scope of their operations.

The situation was further confused when the radio at Jogjakarta, Republican capital, went off the air suddenly in mid-morning without giving any explanation. Its silence immediately roused speculation that it might have been the target of air attack.

Before it was shut donw, Antara reported heavy fighting under way at Buitenzorg, which is about 30 miles southeast of Batavia, and near Bandoeng, some 70 miles further east.

The agency also indicated that Dutch columns were striking out in an effort to secure the rich Sundanese rice country of western Java, but said they were meeting stiff resistance.

Antara said the aerial attacks upon Indonesian airfields apparently were launched with the intention of knocking out the small Republica air force, which consists of about 40 former Japanese planes.

Batavia Outwardly Calm

Batavia itself, meanwhile, remained outwardly calf following the flurry of excitement which developed last night when Dutch troops seized Republican communicans and buildings in a surprise move.

A. K. Gani, Republican deputy prime misiter, Acting Foreign Minister Tamsil and other $ndonesian representatives here were under house arrest and newsmen were forbidden to try to see them.

Dutch authorities imposed a dusk-to-dawn curfew in the city.

Dutch military authorities launched their operations in Batavia at midnight last night some hours before the expiration of a Netherlands ultimatum calling upon the republic to end the two-year stalemate in negotiations over the political future of the East Indies.

Troops Seize Buildings

Troops wearing steel-helmets and American - type camouflage uniforms quickly seized the Indonesia radio station and other republican-controlled buildings in the city.

Seizure of the repubilcan buildings was accomplished without resistance and without bloodshed.

The first official announcement of the Dutch moves came in an early morning broadcast by Van Mook.

He said that special Dutch units had struck unexpectedly at key points where sabotage under a promised Indonesia scorched-earth policy had been feared.

It it estimated that Lt. Gen. Simon H. Spoor, Dutch commander in chief, has approximately 120,000 well equipped men, backed by tanks and artillery, under his command. The republican army has been placed at about 200,000 relatively lightly armed men.

Girl's Body Found in River; Choked, Raped

Houghton, Mich., July 21 - (AP) An inquest was ordered today in the death of 14-year-old Aurelia Virtanen, whose nude body was found floating Sunday in the Pilgrim river 10 miles east of here.

Coroner Norman Trezise reported a post mortem examination showed the girl had been raped then strangled with a rag that was found knotted tightly around her neck.

Must Strengthen

(Continued from Page 1)

John L. Lewis' coal contract settlement.

Mr. Truman said there are as yet "no grounds for real alarm nor for general speculative increases in food prices" arising from the forecast of a corn harvest 20 per cent below last year's. But in the event real shortages should develop, the report recommended:

1. Full publicity as to the true farm outlook, perhaps including a campaign for "strict economy" in the use of some foods.

2. Quick planning for conservation, through export controls and possibly by renewing the government's recently lapsed power to control the amount of grain used by distillers and other processors.

Mr. Truman renewed his plea of 10 days ago that coal, steel and other industries forego immediate price increases until they test the real costs of the wage boost won by Lewis' miners.

Warns Against Boosts

"Stability in steel prices would be a wise economic policy for this industry as well as for the country" the president declared, whereas increases based on guesses and an "exaggerated interpretation" could "start another price-wage spiral in motion".

"Another general surge of price inflation would have only one result—the sharp recession which it is to everyone's interest to prevent", Mr. Truman said.

He added that price cuts and boosts in substandard pay rates are still needed as he said they were when the first economic report was made in January but that meanwhile corporation profits have gone on to new record heights.

"It is evident", the chief executive asserted, "that in many cases business profits are more than adequate to permit price reductions or wage increases, or some combination of both".

Mr. Truman reassured industry however, that he does not seek or expect a return to pre-war price levels.

"We do not propose to slump back to low productivity and under-employment," the report declared.

Housing No. 1 Problem

"At present we are in the process of seeking to find a workable pattern of income and price relationships on a new price level but with continuing high production and employment.

"It is generally conceded that this new price level will be higher than prewar.

"A large part of the increase in prices since 1940 has become inbedded in the cost and income structure of the economy. Hence decline to the prewar level could be expected only as an accompaniment of a depression. That we are all determined to prevent."

Construction — end especially housing — remains in some respects "our domestic problem No. 1," Mr. Truman said.

The general health of the economy so far has concealed the dangers in high building costs and lagging construction, he said.

As for foreign commerce, exports have skyrocketed to an annual rate of $20,700,000,000, creating "some strains" of shortages at home. But foreign nations are running out of gold and dollars and exports "must be expected to decline before the end of the year," even if new foreign aid is granted, Mr. Truman asserted. He added:

New Production Records

"The immediate and sole objective of our foreign aid programs should be to restore a vigorous, stable and peaceful world economy.

"For the purposes of our foreign policy it is worth enduring temporary shortages of a few commodities within the United States. This will bring lasting benefits in the long run."

In a capsule summary of national well-being, the president told congress:

"At midpoint in the year 1947, we have surpassed previous high records of civilian production, and are now producing goods and services at a rate of $225,000,000,000 annually.

"Month by month there has been talk of recession; month by month recession has failed to materialize.

"In June we reached a level of 60,000,000 jobs, regarded by many as impossible of attainment. Our standard living is exceptionally high, and purchasing power has thus far been adequate to absorb completely the enormous production of American farms, mines and factories.

Need Basic Readjustment

"Farm income has attained a record level. The financial position of business is strong.

"x x x Management and labor have cooperated in maintaining industrial peace x x x. Productivity is on the increase."

But then Mr. Truman added this warning: That full employment at high prices is being sustained by the pent-up wartime demand, by extensive use of credit and savings, and by the huge excess of exports over imports.

"These are temporary props to our economic system. As they weaken, we shall need to make many basic readjustments to complete the transition to a permanently stable and maximum-level peacetime economy," he declared.

The South American Goeldi frog has a dish-shaped back on which

Joseph Dempsey Escapes Injury in Sycamore Crash

Joseph Dempsey, 22, 114 College avenue, was a passenger on the Greyhound bus which was involved in an accident Friday night with two big trucks and a car near Sycamore, but was only slightly shaken up and continued on a vacation trip to Boston, Mass., it was revealed here today.

Twenty-eight persons were injured in the pileup on route 64, and one of them was not expected to live. Early reports from the scene Saturday indicated no Dixon residents were involved.

Enroute To Boston

Dempsey, son of Mr. and Mrs. Lawrence Dempsey, Harmon, was on the first leg of a trip to Boston to visit his sisters. He stopped overnight in Chicago after the accident, then flew to Boston yesterday, relatives said today.

Chris Kopp, 46, Chicago, driver of a National Tea company truck, was reported near death from injuries sustained in the wreck. He reportedly suffered a possible skull fracture, jaw fracture, and cuts on the face, head and neck. His condition was described as critical.

Taxis Carry Injured

The accident occurred when an eastbound auto transport truck and the westbound truck driven by Kopp sideswiped. Kopp's truck then careened into a headon collision with the bus, which was following the transport. Seconds later a car driven by Guy Protano, DeKalb, crashed into the piled up vehicles.

Three ambulances from DeKalb and Sycamore and four Sycamore taxis took the injured from the wreckage, while bus passengers and people living near the scene cleared the wreckage from the highway. Traffic was stalled for four hours at the crash point three miles east of Sycamore.

Only other area resident involved was Geneva Cheshier, Rock Falls.

Green Signs Stack

(Continued from Page 1)

which 111 men perished last March 25.

In other action, the governor approached measures which:

Broaden state regulatory control over fire, casualty, fidelity, surety, marine and inland marine insurance rates and contracts.

Provide for acceptance of Illinois and Michigan canal properties from the federal government.

Delete the word "teachers" from the name of Eastern Illinois State Teachers College.

Relieve the Champaign - Urbana public health director of responsibility for enforcement of nuisance ordinances.

Appropriate $1,000 for purchase of an oil painting by Vachel Davis, Eldorado, Ill., artist. The painting, depicting a typical Illinois coal miner, will be hung in the Capitol as a memorial to victims of the Centralia mine blast.

PERSONALS

Circuit Judge and Mrs. George C. Dixon left this weekend for a vacation in Sturgeon Bay, Wis.

Mr. and Mrs. J. Anderson, Mr. and Mrs. W. Smith and Mr. and Mrs. Clarence Smith of Farmington, Ill., and Mr. and Mrs. C. H. Stuff and son Gerald of Polo visited at the home of Mr. and Mrs. Ed Forney yesterday.

—NEED MONEY? See Community Loan, next to Plowman's. Advt.

Misses Lucille Heckman and Gertrude Wallin spent the week end in Sheffield as guests of Miss Cheryl Wolf.

Dr. A. M. McNichol is in Chicago attending the national osteopathic convention at the Stevens hotel.

The ladies' class of St. James church is sponsoring a pie, cake and ice cream social Thursday evening on the church lawn at 8 p. m

James Bales returned last evening from a week's vacation outing spent near Deer River, Minn.

Shirley Temple To Be Mother Next January

Hollywood, July 21 —(AP)— Shirley Temple is expecting a January baby.

The 19-year-old actress and her husband, Actor John G. Agar, 26, made the announcement last night at a family party.

They were married Sept. 19, 1945.

Rubber Workers Will Ask Another Pay Hike

Cleveland, July 21 - (AP)— The CIO-United Rubber Workers international policy committee has decided to ask the rubber industry's "big four"- Goodyear, Goodrich, U. S. Rubber and Firestone - for another 1947 pay raise.

The committee blamed rising living costs for its decision yesterday to ask more money form "big four" signers of the first wage contract this year among the nation's producers.

Vegetables being prepared for dehydration are usually blanched by scalding in water or steam.

Violence Flares Up

(Continued from Page 1)

disorders Jerusalem was lit up with the blaze of tracer bullets and parachute flares. At one point the building housing the offices where this correspondent was writing was caught in a cross fire of police and extremist bullets.

Authorities said that during one half hour period last night four British policemen, four soldiers, two Arab policemen and four civilians were wounded when two armored cars were blasted by street mines and a running gun battle developed between extremists and police.

At another point attackers raked a Jerusalem police station with small arms fire and a pitched battle took place in an ancient Moslem cemetery.

According to unofficial reports the military fatality was a soldier killed when a road mine blasted a military truck at Raanana, wounding two others.

15,000 Attend Rites

Several high ranking British officers narrowly escaped injury when a spray of bullets shattered the windshield of their car.

Virtually all British troops in Palestine were alerted after the headquarters of the First Infantry division at Tel Litwinsky, east of Tel Aviv, was attacked by mortar bombs and small arms fire. No casualties were reported.

In Haifa nearly 15,000 persons attended the funerals of three Jews killed during the fighting which developed off the Palestine coast Friday when British naval forces boarded the refugee ship. One of the casualties was First Mate William Bernstein of Los Angeles, Calif.

A reliable source said that the 4,500 immigrants aboard the Exodus of 1947 were being shipped back to France and not, as in previous cases, to Cyprus detention camps.

Man, Woman Killed

(Continued from Page 1)

at 3:15, but none of the occupants was injured. The first car driven by Lewis C. Keller of Moline, had stopped on the paving near the airport during the Rock Falls Optimist club air show, and a second machine driven by Donald Sorrenson of Clinton, Iowa, stopped back of Keller.

A third car driven by Leslie Wright of Sterling was following and the driver was reported to have been watching some of the planes performing aerial stunts and crashed into the rear of the Iowa car which was thrown against the Moline machine. The Sorrenson and Wright cars were quite badly damaged. Sergeant George Ives, who with several other state police, was directing traffic near the airport during the air show, investigated the accident.

FIGHT CAUSES ACCIDENT

Two cars collided on route 30 a half mile west of Dixon on Lord's hill at 1:30 a. m. Sunday morning, and a Sterling woman suffered a knee injury when two motorists became engrossed in watching a fight along the highway and their cars collided.

State Police Officer J. F. McIntyre said that Anthony Charrino, 29, Third avenue, Sterling, ran into the rear of a car driven by Norman Bjerkness, 34, Eighth avenue, Rock Falls, while watching the fisticuffs.

Charrino's wife, Anna, received treatment for the knee injury at the Sterling hospital, but was released.

HITCH-HIKER INJURED

A hitch-hiking passenger who was riding in an auto driven by Louise Ishmal, 20, Morrison, was badly hurt at 12:15 a. m. Sunday when the Ishmal machine was struck by a car operated by Charles Bealer, 19, Morrison at the intersection of Rts. 26 and 30.

The Bealer machine made a left hand turn at the corner, ploughing into Miss Ishmal's car. Miss Ishmal was also injured, suffering leg lacerations.

Both cars were almost completely wrecked, reported State Police Officer Roland Ullrich, who investigated. They were towed to the Reuter garage here.

TWO MINOR COLLISIONS

Autos driven by A. R. Carnes of Woosung and Vernon Nichols of Dixon collided at First street and Galena avenue at noon Saturday, damaging both machines slightly. Neither driver was injured.

A collision yesterday afternoon at 4:30 o'clock at Fellows street and Jefferson avenue damaged cars operated by Donald O'Bryants of Buda and Evelyn Street of Dixon

Stalin Looks Healthy in His Summer Debut

Moscow, July 21 — (AP) — Prime Minister Stalin made his first public appearance of the summer yesterday when he attended a monster sports exhibition in Moscow's Dynamo stadium in which approximately 30,000 Russian athletes participated.

The 67-year-old Stalin appeared to be in good health and high spirits.

Harassed

York, Neb., July 21—(AP)—When the Homer Lovell family arrived at the picnic site, they discovered the gasoline tank had sprung a leak and doused their lunch. It included fried chicken.

At the picnic site, one of the children lost and recovered her purse three times. Another, a boy, fell on his face. It was scraped pretty badly.

En route home a tire went flat. While it was being repaired, another hissed and deflated. Altogether, there were seven flats.

The harassed family repaired to a farm house to await auto repairs. While sitting in the front room they were engulfed by plaster which fell from the ceiling.

Preacher Evicted by Court's Order

Miami, Fla., July 21 —(AP)— Ruled out of his church by court order, the Rev. Ernest L. Wiedenmann yesterday held open air services on a parking lot for a minority of his sharply divided congregation — split because of a row over the Ku Klux Klan.

While he addressed 30 members of his flock, 40 or 50 others assembled in St. Paul's Evangelical Lutheran church, a few blocks away, to hear the Rev. John L. Yonce, assistant pastor.

The Rev. Mr. Weidemann was prevented from holding services in the church by a temporary injunction obtained in Circuit court last Friday after dissident members had protested a memorial service attended by hooded members of the Ku Klux Klan.

Testimony given during the court hearing was to the effect that the Rev. Mr. Weidenmann had resigned in 1938 from the church and was not now an ordained minister. This he denied.

He told The Associated Press he was not a member of the Klan "and that his only interest in the memorial service last June 15 was "to save souls".

Some members had contended at the hearing that the Rev. Mr. Weidenmann permitted "unchristian" services for the Klan in the church. It also was asserted that he would not permit members of the opposing congregation inside.

At KSB Hospital

Admitted — Fred Waldo, Manchester, Conn., Kay Harnden, Iowa; Delores Crocker, Mt. Morris; L. A. Trottnow, Mrs. Sylvia Edwards, both of Franklin Grove; Mrs. Elizabeth Maldonado, Sterling; Milton Baker, Dixon.

Released—Edward Grove, Eldena; Maxine Engel, Oregon; Caroline Raffelman, Georeg Doan, Margaret Kellen, all of Dixon.

Births—To Mr. and Mrs. Kenneth Abbott, 405 Chicago avenue, a boy, this morning.

Senate Warned

(Continued from Page 1)

ing. A state grand jury indicted 71 persons with the comment that Axtell's victory was due to frauds.

The justice department earlier in the case announced that an investigation disclosed no evidence of federal law violations. A month ago, Clark designated a special prosecutor, and a federal Grand jury indicted five persons.

Kem contends that Clark's only action in the early stage of the investigation was "to tie the hands of the FBI and to whitewash the whole incident".

Groves in Angry Denial of Rumors

Washington, July 21—(AP) — Maj. Gen. R. Groves denied officially and angrily today what he called insinuations that he has sought to "discredit" the civilian-controlled atomic energy commission headed by David E. Lilienthal.

In an unusual statement released through the War department, the officer who directed the development and production of atomic bombs until the army's "Manhattan project" was taken over by the commission last Jan. 1 said Secretary of War Patterson had "expressed the desire that I issue a statement with respect to some matters recently discussed in the press."

Groves asserted that (a) "erroneous reports have been widely circulated the past few days concerning my position on atomic energy matters"; (b) several of these "insinuated that I have encouraged a campaign to discredit the administration" of the commission, and (c) "all such reports and innuendoes are absolutely untrue." To this the general added the flat statement:

"I am not nor have I ever been a party to any effort calculated to place the atomic energy commission in an unfavorable light in the eyes of the American public."

Some recently published newspaper articles and columns have mentioned Groves' name in connection with discussions of reported leaks of secret data on the atomic bomb, including alleged thefts of photographs from government files.

Two former army sergeants are awaiting grand jury action on charges of unlawful removal of documents from the Los Alamos, N. M., atomic bomb plant.

Police Hold U Saw

(Continued from Page 1)

ish in 1942 on charges of being a Japanese collaborator.

His Myochit party split early this year with Aung San's majority political organization —the AFPFL— in a dispute over terms of Burma's independence.

London, July 21—(AP)—Prime Minister Attlee told the House of Commons today the Burmese government council assassinations would "in no way deflect the British government from their settled policy" offering Burma her independence.

Britain has offered Burma freedom either insire or outside the British Commonwealth.

Martha O'Driscoll Is Wed to Manufacturer

Las Vegas, Nev. July 21 —(AP) —Film Actress Martha O'Driscoll, 25, and Arthur L. Appleton, 32-year-old Chicago manufacturer, were en route on a honeymoon trip to Sweden and England today following their wedding here yesterday in the Little Church of the West.

The bride announced her intention of retiring from film work. She and her husband plan to reside in Chicago where he is president of the Appleton Electric co.

Each year the U. S. uses 6,000,000,000 pounds of vegetable oils and 6,000,000,000 pounds of animal fats in foods and industry.

Wise Borrowing . . .

IF YOU can make regular monthly payments, a personal bank loan can:

- *Clear up a group of bills*
- *Finance emergency expenses*
- *Pay for medical or dental attention*
- *Help educate your children*
- *Improve your home*
- *Accomplish many worth-while objectives*

It's wise to borrow for sound reasons.

DIXON NATIONAL BANK

THE FRIENDLY BANK WITH THE CHIMES CLOCK

REYNOLDS WIRE, KNACKS WIN

Rohr Hurls Wiremen to Sixth Win

Walnut, July 21—(Special) — Pace-setting Reynolds Wire of the Western division lashed two pitchers for 17 hits yesterday and a lop-sided 78-2 victory, their sixth as against one loss.

While the Wiremen were blasting out hits with abandon, Right-hander Johnny Rohr kept five Walnut safeties well scattered to record his first success of the year.

Reynolds Wire opened up with four runs and added single tallies in the second and third before slamming Starter Gail Larson for six sixth-inning markers. Larson retired after the carnage ceased in favor of Gene Von Holten and Von Holten gave up six additional runs.

Ellis, Red Sloan Star

Walnut nabbed its counters singly, in the seventh and eighth.

Red Ellis and Don Sloan, two players who have been fighting season-long batting slumps, were most productive with the willow, each cracking three hits. Ellis had a double and scored five runs as every player except Second Sacker Bus Carlson hit safely.

Box score:

Reynolds Wire—	AB.	R.	H.
Ellis, rf	6	5	3
D. Sloan, ss	7	1	3
Gardner, lf	5	2	1
Riopelle, lf	2	1	1
Patterson, c	5	3	2
Snodgrass, 1b	4	2	2
Miller, cf	5	2	2
Carlson, 2b	5	0	0
J. Sloan, 3b	4	1	2
Rohr, p	6	1	1
Totals	49	18	17

Walnut—	AB.	R.	H.
G. Von Holten, cf-p	4	0	1
E. Von Holten, cf	1	0	0
L. Von Holten, 3b	3	1	1
Anderson, ss	4	0	1
Hewitt, lf	2	0	0
Alshouse, 1b	1	0	0
Cameron, 2b	4	1	0
Hasenyager, rf	4	0	1
Smith, c	3	0	1
Larson, p	2	0	0
Totals	31	2	5

Score by innings—

Reynolds Wire	111	008	240	—18
Walnut	000	000	110	— 2

Errors—Carlson, Snodgrass, J. Sloan, Anderson 2, Hewitt, Hasenyager, L. Von Holten. Two-base hits—Ellis, J. Sloan, Rohr. Three-base hit—Patterson. Double plays—Rohr to Carlson to Snodgrass, D. Sloan to Carlson to Snodgrass. Bases on balls—Rohr 1, Larson 3, G. Von Holten 5. Strikeouts—Rohr 8, Larson 4, G. Von Holten 5. Losing pitcher—Larson.

Midwest Table

CENTRAL DIVISION

Team—	Won	Lost	Pct.
STATE HOSPITAL	6	1	.857
Polo	6	1	.857
Maytown	6	4	.600
Compton-Paw Paw	4	3	.571
Ohio	4	4	.500
Farm Bureau	3	6	.333
Harmon	2	6	.250
Franklin Grove	0	6	.000

RESULTS YESTERDAY
Polo 5, Maytown 4.
Harmon at STATE HOSPITAL—Rain.
Farm Bureau at Franklin Grove—Rain.
Ohio at Compton-Paw Paw—Rain.

EASTERN DIVISION

Team—	Won	Lost	Pct.
Paw Paw-Compton	8	2	.800
Sublette	6	2	.750
West Brooklyn	6	4	.600
MERCHANTS	3	1	.429
Welland	3	5	.375
ROBERTS & HESS	3	6	.333
Amboy	3	6	.333
Lee	2	5	.286

RESULTS YESTERDAY
West Brooklyn 2, MERCHANTS 0.
Paw Paw-Compton 6, Amboy 3.
Sublette at ROBERTS & HESS—Rain.
Welland at Lee—Rain.

WESTERN DIVISION

Team—	Won	Lost	Pct.
REYNOLDS WIRE	6	1	.857
Steging	6	3	.667
Walton	4	2	.667
KNACKS	4	5	.444
Cherry	4	5	.444
Walnut	3	7	.300
Deer Grove	2	6	.250

RESULTS YESTERDAY
REYNOLDS WIRE 18, Walnut 2.
KNACKS 22, Deer Grove 14.
Cherry 1, Sterling 0.
Walton—Bye.

Cigarmen Games Named by Lange

Booking Manager John Lange of th United Cigar All-Stars has announced the following schedule of Sunday night games at the airport, carrying through Sept. 7.

Highlight of the card will be the appearance of Beloit Walt's Bungalow, Aug. 3. Beloit has a thrower with 40-no-hitters to his credit.

The Cigarmen have two out of town games booked, at Kewanee, July 31 and at Beloit, Aug. 14.

The schedule:

JULY 27
Rockford Blomquist Furniture vs. Lakeshire-Marty
Freeport Amvets vs. United Cigar All-Stars.
JULY 31
United Cigar All-Stars at Kewanee.
AUGUST 3
Morrison Lions club vs. Lindquist.
Beloit Walt's Bungalow vs. United Cigar All-Stars.
AUGUST 10
Freeport Henney Motors vs. United Cigar All-Stars.
AUGUST 14
United Cigar All-Stars at Beloit.
AUGUST 17
Peru Green Front vs. United Cigar All-Stars.
AUGUST 24
Beloit A. & J. Bar vs. United Cigar All-Stars.
AUGUST 31
Kewanee Boone vs. United Cigar All-Stars.
SEPTEMBER 7
Rockford Ell Main vs. United Cigar All-Stars.

CHANGE STARTING TIME OF GIRLS GAME HERE THURSDAY

The Dixon-Ottawa girls game Thursday night at the airport has been rescheduled for 7:30 o'clock instead of 9, as previously announced.

Bobtales

By BOB FALLSTROM

Two examples of out-and-out courage were seen with Deer Grove at Reynolds Field yesterday afternoon.

Francis O'Malley, his left arm missing, pitched a portion of the game. Harry Dixon, his back broken, reclined on a bed stretcher to tally the hits, runs and putouts in a score book.

You can take your choice as to which one is deserving of the most credit.

It certainly takes plenty of what the books call intestinal fortitude to play ball with one arm gone. And it takes as much of the same to keep an interest in life when one is a hopeless cripple, as is scorekeeper Dixon.

O'Malley has participated in a number of sports. At Sterling Community high school he played football, basketball and baseball. He can play the infield as well as pitch. And he is a fair hitter.

The lad hurled fairly creditable ball, allowing for his terrific handicap. He pitched very fast, refusing to let Knacks get set and enhancing his natural stuff. He wasn't called upon for a fielding chance either while pitching or later at third base.

If O'Malley were the world's worst ball player, which he isn't by a long shot, he would deserve unlimited applause for fight and the will to succeed.

The scorekeeper received his crippling wounds in an auto accident some time ago. He remains exceedingly cheerful, however, and gets a big kick out of following the ball club with his score pad. He also plays a guitar to while away his bed-ridden hours.

Most people with similar afflictions would toss in the sponge.

A salute to O'Malley and Dixon!

FISH DEPT.—"The Carp Market, otherwise known as B & A, had its front door decorated with a large carp early this morning.

QUITS BASEBALL—Frank Seno has terminated his play with Sublette of the Eastern wheel because of the fear of injuries.

A pretty good outfielder, Frank figured he couldnt afford to take a chance of being wounded since his livelihood lies in professional football.

His idea is sound. Suppose a leg was fractured while sliding or an arm injured. Such a happening might well end his gridiron days.

Frank, who lives in Mendota, soon will be taking off for practice drills with the Boston Yanks of the National Professional Football league. A halfback, he was traded to Beantown by the Chicago Cardinals after the 1946 season.

PLAYER CHANGE—Manager John Morrissey of Walton last night added Art Mennem to his roster, dropping Ronnie Jones.

Mennem hurled a neat 5-2 victory over the vaunted Howe All-Stars at Rock Falls yesterday.

OLDSTERS GAME—Local players 35 years of age or older are going to be banded together for a post-season game with one of the Midwest league's top clubs.

Orville Brindle, one of the idea's promoters, says fellows like Cliff McConnaughay of Merchants, Leroy Kennedy of Lee, himself, Roy Kuhn of Reynolds Wire, Kay Knauer of West Brooklyn, Charlie Davis of Knacks, Ray Walter of Paw Paw and a few others will form the nucleus.

Commissioner Ward Miller of the Midwest circuit will direct the outfit.

Dont sell the oldsters short, either, no matter what their competition!

GETS DOUBLE-EAGLE—Carl "Butch" Buchner, Jr., fired a double-eagle on the No. 8 hole at Plum Hollow yesterday for a two on the par five hole. Playing with a group of adults, young "Butch" wound up with a 41 for nine-holes, the low score.

W. Brooklyn Shuts Out Merchants, 2-0

West Brooklyn, July 21 —(Special) — Kay Knauer, Brooklyn's ageless lefthanded ace, horsecollared the Dixon Merchants with three hits yesterday as his club copped a 2-0 verdict.

Knauer had slightly the better of a torrid slab duel with the Merchants' curve-baller, Roe Grover. He whiffed five and walked one while Grover doled out six free tickets while fanning seven.

West Brooklyn was held to three hits, the same number Dixon garnered. However, Manager Ray Gehant's athletes made the skimpy hit total good for single runs in the second and sixth.

Cain Slams Double

J. Gehant paced the winners with two singles. Bob Cain, Merchants' first sacker, claimed a double, the game's lone extra base poke.

Brooklyn's triumph strengthened their hold on the Eastern division third spot by running their mark to 6-4. Merchants now have won three and lost four.

Rain halted the game for approximately 30 minutes in the fifth inning.

Box score:

Merchants—	AB.	R.	H	PO.	A.
Hegert, rf	4	0	1	1	0
Appler, cf	3	0	0	2	0
Richardson, ss	4	0	0	2	2
R. Williams, lf	4	0	0	0	0
H. Glessner, 3b	4	0	1	1	1
Krug, c	3	0	0	7	0
Cain, 1b	3	0	1	8	0
Ortgiesen, 2b	3	0	0	1	1
Grover, p	2	0	0	1	2
Totals	30	0	3	21	9

West Brooklyn—	AB.	R.	H.	PO.	A.
Maloy, c	4	0	0	6	1
G. Michel, cf	4	0	0	2	0
F. Michel, ss	4	0	0	1	5
Koehler, 2b	2	1	0	6	1
J. Gehant, lf	3	1	2	0	0
Lge, 1b	4	0	1	5	0
Long, 3b	1	0	0	1	1
Lutz, rf	3	0	0	6	0
Knauer, p	2	0	0	0	2
Totals	27	2	3	27	10

Score by innings—

Merchants	000	000	000	—0
West Brooklyn	010	001	00x	—2

Errors—Koehler, Long, Krug, Ortgiesen. Two-base hit—Cain. Bases on balls—Knauer 1, Grover 6. Strikeouts—Knauer 5, Grover 7. Hit by pitched ball—Grover (Knauer).

Legion Loses to Joliet at DeKalb, 15-1

DeKalb, July 21 —(Special)—Joliet captured the Second division Junior American Legion baseball championship yesterday by whipping Dixon, 15-1, and Waukegan, 5-2. Waukegan qualified for the final game by beating Marseilles.

Playing in a sea of mud after the fourth inning, due to rain, Dixon bowed to a classy championship squad.

Ronnie Sitter and Dave Lahey allowed Joliet nine hits but two were home runs and another pair went for triples. Poor outfield conditions on the DeKalb Teachers college diamond perhaps lengthened the blows.

Dixon got four hits, one apiece by Jim Phelps, Sitter, Ken Hill and George Wallace. All games were limited to seven innings.

Joliet entered the division finals by scalping Mooschart to the tune of 28-2.

No box score of the game is available.

AT MOOSEHEART THURSDAY

The locals will practice Wednesday evening and play at Mooseheart Thursday afternoon. Second round play in the 13th District league will be resumed Sunday with Dixon traveling to Hanover.

Week's Games Are Announced

This week's Twilight league schedule is: Tuesday—Amboy vs. Roberts & Hess at Reynolds field; Thursday — Reynolds Wire vs. Knacks at Reynolds field, Merchants at State Hospital.

In the airport softball league, Wednesday's card is Lakeshire-Marty vs Freeman's and Fazzi's vs. Lindquist. On Friday, Three Deuces hook up with Reynolds Wire and VFW plays Barrick Steers.

MATCH CORPORATION HANDS STERLING BOOSTERS 4-3 LOSS

Sterling, July 21 — (Special) — The Match Corporation of America softball team from Chicago dealt the Sterling Boosters a 4-3 loss last night.

Harry Woodyatt issued seven hits to the Windy City club and struck out 10. Sterling got five hits.

Whether he has pitched or not, whether the Dodgers have won or lost, the contest is replayed in conversation at Hugh Casey's Brooklyn bar and grill. Here the Brooks' great relief pitcher describes to patrons the pitch that put out the fire.

Howe Stars Defeated by Walton, 5-2

Rock Falls, July 21 —(Special) —Walton of the Midwest league's Western division handed the Howe All-Stars their second defeat of the season, 5-2, yesterday.

Art Mennem, a righthander from LaSalle, chucked eight-hit ball and struck out 10 to decision Kadel Howe, the losing pitcher.

Bennem"s mates collected nine hits, clustering three runs in the third to cinch the game.

Three-Hit Duo

Marv Sisler and Phil Bravelli starred at bat for Walton with three hits apiece. One of Bravelli's hits was a double. Pitcher Howe got the game's only other extra-baser, also a double.

Box score:

Walton—	AB.	R.	H.
M. Sisler, 3b	5	3	3
Hoyle, lf	3	1	1
Bushman, 2b	6	1	0
Bravelli, c	6	0	3
D. Wells, cf-1b	5	0	1
C. Morrissey, rf	3	0	1
Sweeney, 1b	1	0	0
R. Sisler, ss	4	0	0
J. Morrissey, cf	3	0	0
Mennem, p	4	0	0
Totals	38	5	9

Howe's All-Stars—	AB.	R.	H.
Genz, 3b	5	1	1
T. Howe, c	1	0	2
Unger, ss	1	0	0
C. Howe, rf	1	0	1
B. Howe, 1b	3	1	0
McCormick, 2b	1	0	1
Higgins, lf	3	0	1
Ryger, cf	1	0	1
K. Howe, p	4	0	1
Totals	35	2	8

Score by innings—

Walton	103	000	001	—5
Howe's	001	000	001	—2

Two-base hits—K. Howe, Bravelli. Bases on balls—Mennem 2, K. Howe 1. Strikeouts—Mennem 10, Howe 5. Double play—R. Sisler to Bushman to D. Wells.

Mt. Morris Moose Defeat Dixon 9-6

Mt. Morris Moose handed the local lodge softball team a 9-6 defeat at Reynolds field yesterday after scoring six runs in the first two innings.

Leroy Nelson started on the hillock for Dixon but gave way to Herbie Littrell in the third after Mt. Morris had run up a commanding lead.

Dixon played in newly-arrived bright red and white uniforms.

MEN'S SUPPER GOLF MATCH AT PLUM HOLLOW TONIGHT

The regular men's supper golf match will be held this evening at Plum Hollow.

DHS and Sterling Play Here Tonight

Dixon high school, refreshed by its 14-2 triumph over Princeton, Friday, engages its two-time tormentor, Sterling Township at Reynolds field this evening in a 6 p. m. NCIC encounter.

The locals snapped a six-game losing skein by whipping the Tigers three days ago. They'll be looking for win No. 2 tonight and revenge for two Sterling lickings.

Sterling has won two games and lost four.

The only other league game scheduled tonight is Sterling Community at Ottawa.

"Red" Flanagan Pacing Hospital

"Red" Flanagan is pacing State Hospital batters with a mark of .437 in games through last Thursday, averages compiled by Manager Charley Clutts reveal.

Flanagan has batted only 16 times, however, making the leader among the regulars First Baseman Ben Boldt, who has a .380 stick mark. Morris Williams is running close to Boldt with .350.

Taking the figures as a whole, Hospital, the Central division co-leaders, show a team mark of .278.

Boldt leads in home runs with three; Williams in doubles with five and triples, four; and Boldt in RBI, 20.

The totals:

Player—	AB.	R.	H.	HR.	Pct.
Flanagan	16	1	7	0	.437
Boldt	50	10	19	3	.380
Williams	60	14	21	0	.350
Richardson	19	1	6	0	.315
Jerome	10	1	3	0	.300
Bishop	21	1	7	0	.292
Clutts	56	15	16	0	.286
Carlee	7	3	2	0	.280
Page	61	18	16	3	.279
Thomas	29	5	11	0	.222
Horsely	27	2	6	0	.222
Hill	38	8	8	0	.211
Rister	10	2	2	0	.200
Hahn	32	6	6	0	.187
Shields	9	1	1	0	.111
Fralley	16	3	1	0	.062
Totals	474	100	132	5	.278

Bluejays Increase Lead; Lick Amboy

Amboy, July 21—(Special)—Paw Paw Compton's Bluejays extended their Eastern division lead to a full game yesterday by beating Amboy's A's while Sublette was idle.

The 'Jays recorded their eighth victory in 10 games by stopping Amboy. Amboy now is pegged at three wins and six losses.

Polo Ekes Out 5-4 Win; Ties for Lead

Maytown, July 21—(Special)—Polo's Maroons eked out a 5-4 victory over Maytown yesterday and slipped into a tie for the Central division top spot with rained-out State Hospital.

Bob Knudson pitched all the way for Polo, narrowly surviving a ninth inning rally by Maytown that produced one run and threatened to add several others.

Polo's win was its sixth in seven games. Maytown has won six and lost four.

Locals Get 11 Runs in Wild Eighth

By all odds, 1947's screwiest game went down in the books at Reynolds field yesterday afternoon.

Knacks won, 22-14, over Deer Grove in a sloppy, haphazard tilt replete with boners and base hits.

And to end the game on an hysterical note, Knacks scored 11 runs off three pitchers in the eighth inning.

Until the eighth it looked as if the visiting Deer Grove boys were going home with their third victory. They held a 14-11 lead and had managed to stay at least three runs ahead all the way.

"Sonny" Knack led off the big eighth with a single, his third hit. Dwight Hintz was plunked with one of Francis O'Malley's deliveries and Charley Davis walked to load the sacks. Bob Alexander followed with a single to score Knack and Hintz and that was all for the one-armed O'Malley.

Anderson Batted Out

Third Baseman Francis Anderson became Deer Grove's fourth moundsman but he didn't last the inning as the aroused Dixonites raked him for four more runs.

Finally Shortstop Charlie Toppert went in and was pounded for five tallies. Fifteen men hit for Knacks during the inning as the Dixonites picked up seven hits and four walks plus a couple of hit batsman.

Deer Grove scored often against Starter Bob Currie, collecting 13 runs. Errors and mental lapses led to many of the markers. The young left-hander had to practically strike out every man to be sure of a put-out and he almost did just that with 12 whiff victims.

Jim Devine relievd Currie and gained credit for the win on the basis of his mates' eighth inning uprising.

Bud Gibson started on the hill for Deer Grove, retiring after the third with a sore wing. The score at this point was 6-2 in his favor.

Hintz Hits Homer

His successor, Barnes, was clubbed out in the fourth, when Knacks scored four times. O'Malley followed. Francis Anderson, fourth on the line, was the loser.

Bus Egler, Knack and Dwight Hintz chipped in to post nine of the Dixon team's 16 hits, each collecting three. Hintz fired a home run over the left field barrier with the bases empty in the fifth, his first circuit clout this year.

Toppert paced the losers with three for four and four runs scored.

A 20-minute shower halted play in the top half of the first inning but the game was quickly resumed when the sun broke through.

Knacks now have won four of nine Western games while Deer Grove is 2-6.

Box score:

Deer Grove—	AB.	R.	H.	PO.	A.
Shearer, lf	5	1	1	0	0
D. Anderson, c	4	2	1	8	2
F. Anderson, 3b-p-ss	6	1	0	4	1
Toppert, ss-p	4	4	3	1	1
Pepper, 1b	1	2	1	9	0
R. Devine, cf	5	1	1	1	0
Kaiser, rf	3	1	0	1	0
Schauff, 2b	5	1	1	0	0
Gibson, p	1	0	0	0	1
Barnes, p	1	0	0	0	0
O'Malley, p-3b	3	1	1	0	0
Totals	41	14	9	24	11

Knacks—	AB.	R.	H.	PO.	A.
Whitman, 1b	4	2	2	9	0
Egler, 2b	5	2	3	2	1
Walters, ss	5	1	1	2	1
Knack, cf	4	3	3	0	0
Hintz, rf	5	4	3	0	0
Davis, 3b	3	4	1	0	0
Alexander, lf	5	2	2	1	0
Youngmark, c	3	0	0	11	2
Kelchner, c	1	1	1	2	0
Currie, p	2	1	0	0	3
J. Devine, p	2	2	0	0	0
Totals	40	22	16	27	7

Score by innings—

Deer Grove	105	031	3	10—14
Knacks	200	411	311x	—22

Errors—Davis 2, Alexander, Youngmark 3, Currie, Schauff, F. Anderson. Two-base hits—Whitman, Egler, Walters, Shearer, D. Anderson, Toppert. Three-base hit—R. Devine. Home run—Hintz. Sacrifice—Walters. Double play—Toppert to D. Anderson to F. Anderson. Stolen bases—Knack, Alexander, Davis, F. Anderson, Kaiser. Hit by pitched ball—Egler (O'Malley), Hintz (F. Anderson), Alexander (Toppert), Kaiser (Currie), Toppert (J. Devine). Bases on balls—Currie 1, J. Devine 2, Barnes 1, O'Malley 6, F. Anderson 1, Toppert 3. Strikeouts—Currie 12, J. Devine 3, Gibson 5, O'Malley 4. Winning pitcher—J. Devine. Losing pitcher—F. Anderson.

HOW THEY STAND

NATIONAL LEAGUE

Team—	Won	Lost	Pct.	Games Behind
Brooklyn	51	36	.586	....
New York	48	36	.556	3
Boston	46	38	.548	3½
St. Louis	45	41	.523	5½
Cincinnati	42	44	.488	8½
Chicago	40	45	.471	10
Philadelphia	36	50	.418	14½
Pittsburgh	35	50	.412	15

AMERICAN LEAGUE

Team—	Won	Lost	Pct.	Games Behind
New York	59	29	.670	....
Detroit	47	36	.566	9½
Boston	45	40	.529	12½
Philadelphia	42	44	.488	16
Cleveland	38	41	.481	16½
Chicago	39	48	.448	19½
Washington	36	47	.434	20½
St. Louis	31	52	.373	25½

YESTERDAY'S RESULTS

NATIONAL LEAGUE
Brooklyn 3, St. Louis 2.
Pittsburgh 9, Boston 1.
Chicago 4-2, Philadelphia 2-1.
Cincinnati 4-6, New York 1-9.

AMERICAN LEAGUE
Detroit 4-12, New York 1-11.
St. Louis 4-7, Boston 3-6.
Chicago 6-1, Philadelphia 5-7.
Washington 1-1, Cleveland 0-6.

TODAY'S GAMES

(Central Daylight Time)

NATIONAL LEAGUE
Cincinnati at Brooklyn (2), 12:30 and 2:30 p. m.
Philadelphia at Pittsburgh (night) 7:30.
Only games scheduled.

AMERICAN LEAGUE
No games scheduled.

TOMORROW'S SCHEDULE

NATIONAL LEAGUE—Brooklyn at Cincinnati (night); Philadelphia at Pittsburgh; New York at St. Louis (night); Boston at Chicago (2).

AMERICAN LEAGUE—Detroit at Washington (night); Cleveland at Philadelphia (night); St. Louis at New York (night); Chicago at Boston.

MAJOR LEAGUE LEADERS

NATIONAL LEAGUE
BATTING—Walker, Philadelphia, .346; Gustine, Pittsburgh, .320.
RUNS—Mize, New York, 78; Robinson, Brooklyn, 74.
RUNS BATTED IN—Marshall, New York, 74; Mize, New York, 71.
HITS—Gustine, Pittsburgh and Baumholtz, Cincinnati, 106.
DOUBLES—Jorgensen, Brooklyn, Slaughter, St. Louis and Gustine, Pittsburgh, 20.
TRIPLES—Walker, Philadelphia, 8; Musial, St. Louis, 7.
HOME RUNS—Mize, New York, 27; Marshall, New York, 25.
STOLEN BASES—Robinson, Brooklyn, 15; Hopp, Boston, 9.
STRIKEOUTS—Blackwell, Cincinnati, 119; Branca, Brooklyn, 92.
PITCHING—Blackwell, Cincinnati, 17-2, .895; Spahn, Boston, 13-4, .765.

AMERICAN LEAGUE
BATTING—DiMaggio, New York, .340; Boudreau, Cleveland, .337.
RUNS—Williams, Boston, 67; Henrich, New York, 65.
RUNS BATTED IN—DiMaggio, New York, 62; Williams, Boston, 61.
HITS—DiMaggio, New York, 109; Pesky, Boston, 107.
DOUBLES—Boudreau, Cleveland and Mullin, Detroit, 23.
TRIPLES—Philley, Chicago, 9; Henrich, New York, and Vernon, Washington, 8.
HOME RUNS—Williams, Boston, 18; Heath, St. Louis, 16.
STOLEN BASES—Dillinger, St. Louis, 23; Philley, Chicago, 15.
STRIKEOUTS—Feller, Cleveland, 123; Newhouser, Detroit, 118.
PITCHING—Harder, Cleveland, 6-1, .857; Shea, New York, 11-3, .816.

Cigarmen Nab 18-6 Verdict; Vets Win

Cherry and Dieci Edge Rocks, 1-0

Cherry, July 21—(Special)—Pitcher Lou Dieci of Cherry flipped two-hit ball yesterday to win a close mound duel with "Red" Penhollow of the Sterling Rockets, 1-0. The upset loss was Sterling's third of the Western division campaign.

Dieci, who has pitched in ill luck much of the season, had a no-hitter going into the seventh. Then Norb Hutten and Chuck Lindsay collected singles but failed to score. Sterling did not get a subsequent hit.

Cherry worked Penhollow for only five bingles but bunched three of 'em in the seventh to score Al DeAngelo, who had doubled.

Fourth Place Tie

Penhollow struck out eight and walked one while Dieci fanned five and passed three.

Cherry's victory boosted the club into a tie for fourth place with the Dixon Knacks.

Box score:

Sterling—	AB.	R.	H.	E.
Geesey, cf	4	0	0	1
Guild, 1b	2	0	0	1
Mertz, ss	4	0	0	0
McCune, c	4	0	0	0
Hutten, rf	3	0	1	0
Lindsay, lf	4	0	1	0
Minson, 3b	3	0	0	0
Walters, 2b	3	0	0	0
Penhollow, p	3	0	0	0
Totals	30	0	2	2

Cherry—	AB.	R.	H.	E.
M. Anderson, 2b	4	0	1	0
R. Anderson, ss	3	0	0	0
DeAngelo, cf	3	1	1	0
Donna, 3b	3	0	0	0
Stuckert, 1b	3	0	0	0
L. Karnes, c	3	0	1	1
Yost, lf	2	0	1	0
Pozzel, rf	3	0	0	0
Dieci, p	3	0	1	1
Totals	27	1	5	2

Sterling	000	000	000	—0
Cherry	000	000	10x	—1

Two-base hit—DeAngelo. Bases on balls—Dieci 3, Penhollow 1. Strikeouts—Dieci 5, Penhollow 8.

Rain Halts Five Midwest Contests

AT AIRPORT

The Sublette-Roberts & Hess Eastern division contest at the airport was halted by rain after one inning yesterday. Neither team scored in its initial time at bat. Sublette opened with No-Hit Jim Schmitt on the mound against George McGraham of R & H.

AT STATE HOSPITAL

State Hospital's Central division game with Harmon at the hospital was postponed yesterday after the teams had finished one complete inning.

Hospital rushed over nine runs in their batting turn to hold a prohibitive 9-0 lead when the rains came. Ben Boldt smacked a home run with two mates aboard as Charley Clutts' boys worked over two Harmon flingers. Norman Thomas started for Hospital.

AT LEE

Welland held a 2-1 advantage at Lee in the fourth inning yesterday when the Eastern division skirmish was called off on account of rain.

AT COMPTON

Rain halted play at Compton yesterday afternoon in a Central sector tilt with the Compton-Paw Paw Colts leading Ohio, 6-2. The game was in the fourth inning when the downpour occurred.

A FRANKLIN GROVE

Franklin Grove was forced to postpone its Central division battle with Lee County Farm Bureau of Amboy yesterday due to a sudden rain storm.

Slamming two pitchers for 12 hits, the United Cigar All-Stars romped to their second straight victory, 18-6, over the Rockford Roundups at the airport last night. Dixon VFW whipped their Mt. Morris counterparts, 10-7, in the lidlifter.

The Cigarmen handed Rockford five runs in the opening stanza and then bounced back for three-run tallies and an eight-run uprising in the sixth.

Manager "Flash" Fordham, pitching in place of Harry Woodyatt, was tapped for 14 hits but proved worthy in the clutches after the first inning.

Johnson started for the Roundups and was tagged for the loss, although relived by Downing in the eighth.

First Sacker Gene Krahenbuhl spearheaded the Dixon attack with a triple, two singles and four runs scored.

Paul Van Oosten Winner

The VFW contest saw Dixon score in all but two of its six turns at bat, including four times in the fourth.

Both teams collected eight hits but six Mt. Morris errors proved damaging.

Paul Van Oosten went all the way on the mound for Dixon, chalking up 10 strikeouts. Hardesty worked for Mt. Morris.

The Dixon chucker slammed a home run to match Catcher Stonebraker's circuit drive for Mt. Morris.

Box score:

Mt. Morris VFW—	AB.	R.	H.
Gibbs, 3b	3	1	1
Muller, lf	4	1	1
W. Martin, 1b	4	1	1
Rock, cf	4	0	1
Pierce, rf	2	1	1
Hiscox, rf	1	0	0
Blake, 2b	3	1	1
T. Martin, ss	3	1	1
Stonebraker, c	3	1	1
Hardesty, p	3	0	0
Totals	30	7	8

Dixon VFW—	AB.	R.	H.
H. Van Oosten, ss	3	2	1
Carlson, c	4	2	2
Conkrite, 3b	4	3	2
P. Van Oosten, p	4	2	3
E. Brooks, rf	4	0	0
Harmon, lf	4	0	0
Nicklaus, 1b	2	1	0
Lally, cf	3	0	0
Hose, 2b	3	0	0
Totals	31	10	8

Score by innings—

Mt. Morris	023	101	0	—7
Dixon	210	403	x	—10

Errors—Conkrite, Muller, W. Martin, Blake, T. Martin, Stonebraker, Hardesty. Two-base hit—Carlson. Home runs—P. Van Oosten, Stonebraker. Bases on balls—P. Van Oosten 2, Hardesty 2. Strikeouts—P. Van Oosten 10, Hardesty 2. Umpires—Downs, Sultzer.

Rockford Roundups—	AB.	R.	H.
Swenson, 3b	5	0	2
Magnuson, ss	4	1	2
Rumple, cf	4	1	1
Strand, 1b	5	1	1
Stenwall, lf	5	1	1
Muzzarelli, c-rf	4	1	1
Benedetto, rf-2b	4	1	2
Plomas, 2b	1	0	1
E. Johnson, c	4	0	1
Johnson, p	3	0	1
Downing, p	2	0	1
Totals	41	6	14

United All-Stars—	AB.	R.	H.
Flanagan, cf	4	3	0
Krahenbuhl, 1b	5	4	3
Spinden, rf	3	2	2
Keenan, rf	0	1	0
Miller, ss	5	2	2
Carlson, 2b	4	2	1
J. Sloan, 3b	4	1	1
Cramer, lf	5	1	1
Murphy, c	4	1	1
Fordham, p	4	1	1
Totals	38	18	12

Score by innings—

Rockford	500	000	100	—6
United All-Stars	330	108	30x	—18

Errors—Cramer, Magnuson 2, Plomas. Two-base hit—Miller. Three-base hits—Krahenbuhl, Swenson. Double play—Magnuson to Swenson to Strand. Hit by pitched ball—Flanagan (Johnson). Bases on balls—Fordham 4, Johnson 9, Downing 1. Strikeouts—Fordham 1, Johnson 7. Losing pitcher—Johnson.

AMBOY LEGION WINS

Mt. Morris, July 21 —(Special) — Amboy's Junior Legion won over Mt. Morris, 11-5, yesterday.

Full chalked up 19 strikeouts for Amboy as he went all the way. Shook, Mt. Morris pitcher, claimed 12 third strike victims.

DIXON TELEGRAPH

TERMS OF SUBSCRIPTION
In Dixon by carrier 25 cents per week or $13 per year payable strictly in advance.
By mail, outside Lee and adjoining counties. Per year, $12.00; six months, $6.50; three months, $3.50; one month, $1.25.
Single copies—5 cents.
By mail in Lee and adjoining counties, $7.00 per year, $4.00 six months, $2.25 three months $1.00 a month except in communities where Telegraph carrier service is maintained. All mail subscriptions payable strictly in advance.
By evening motor route in Lee and adjoining counties—Per year, $10.00; six Months, $5.50; three months, $3.25; one month, $1.25.
Entered at the postoffice, in the city of Dixon, Illinois for transmission through the mails as second class mail matter.
MEMBER ASSOCIATED PRESS
With Full Leased Wire Service
The Associated Press is exclusively entitled to the use for re-publication of all news credited to it or not otherwise credited to this paper and also the local news therein. All rights of re-publication of special dispatches herein are also reserved.

TELEGRAPH WANT ADS

No Ads Counted Less than 20 Words:
1 insertion (1 day) 75c
3 insertions (3 days) $1.50
(Count 5 Words per line)
25c Service Charge on all blind ads.
Cash with order
Card of Thanks ..... $1.50 minimum
READING NOTICE
Reading Notice (city brief column ..... 25c per line
Reading Notice (run of paper) ..... 25c per line
Want Ad Forms Close Promptly at 11 A. M. Daily except Saturday, at 9 A. M.

The Dixon Evening Telegraph is a member of the Association of Newspaper Classified Advertising Managers which includes leading newspapers throughout the country, and has for one of its aims the elimination of fraudulent and misleading classified advertising. The members of the association endeavor to print only truthful classified advertisements and will appreciate having its attention called to any advertisement not conforming to the highest standards of honesty.

AUTOMOTIVE

For Sale by Owner:
1938 OLDSMOBILE SEDAN
Excel. cond. Can be seen at
1405 W. SECOND ST.

FOR SALE.
1940 5-passenger BUICK Coupe, with radio and heater. Call M599 after 6 p. m.

FOR SALE:
1939 HUDSON CONVERTIBLE
1936 TERRAPLANE.
KELLEN MOTOR SALES
Hudson Sales and Service
855 N. Galena. Ph. 1690

1937 DODGE truck, long wheel base. Good condition.
Bert Howe, Amboy, Ill.
121 N. Jefferson

FOR SALE:
1935 1½ ton
CHEVROLET TRUCK
Phone X1705

FOR SALE
1946 CHEVROLET Fleetmaster Convertible.
1946 FORD SUPER DELUXE 6 passenger coupe.
1946 WILLYS UNIVERSAL JEEP.
FRANK W. HOYLE
Plum Hollow Road
Phone K1571

USED CARS are bringing NEW CAR PRICES when advertised through our Want Ads.

HARMON AUTO CO.
Your Oldsmobile Dealer.
212 Hennepin Ave. Phone 100
NEW FACTORY MOTORS INSTALLED IN YOUR OLDSMOBILE—1937 through 1941.

FOR SALE 1946 Cushman Motor Scooter. Buddy seat and transmission. Excellent cond. Ray Countryman, Silver Fox Farm.

DIXON AUTO PARTS CO.
Auto-lite Parts and Service.
Repairs, magneto, starter, generator, voltage control, portable gas engines. 81-83 Hennepin. Ph. 441.

FOR SALE: New 1947 Super-Deluxe, two-door Ford. Heater, radio, fog lights and seat covers. For information to see the car, phone 39130, Polo.

You're Invited
to
HAGLUND MOTOR SALES
DIXON'S
Kaiser - Frazer
DEALER
TO SEE
AND TO DRIVE
A NEW 1947
KAISER OR FRAZER
and be thrilled with their incomparable ride.
GET YOUR ORDER IN NOW
and we will be able to make delivery in a short time.
211 EAST FIRST STREET

D-X Lubricating Gasoline. D-X Motor Oil. Auto repairing. Case farm machinery.
C. W. WOESSNER
368 W. Everett. Ph. 243.

SEE US FIRST FOR TOP CASH PRICES ON YOUR 1940 to 1946 USED CARS.
Terminal Bldg and Sales
(Across from high school)

For expert CAR WASHING and POLISHING, drive in to
NEWMAN BROS
Ph. 1000-1017. 76 Ottawa Ave.
Mobilgas and Mobiloil

For Sale: WILLYS JEEP
JEEPS, JEEP PARTS.
Frank Perry
1111 W. Fourth St. Ph. 502

FISK TIRES AND TUBES are now available for all passenger cars and trucks.
Harrison Motor Sales
Sales CHEVROLET Service
414 First St. Phone 315

BUSINESS OPPORTUNITIES

FOR SALE: Standard Service Station. Ideal location. Ample space for expansion, cabins, garage or bowling alley on U. S. Highway 51, Compton, Ill. Ogilvie & Martens.

WOMAN'S OPPORTUNITY
Own an exclusive corset business in your community. Present business owners earn up to $4,000 yearly, with nationally advertised complete line of foundation garments, girdles, brassieres, etc. We train you at our expense. Should have $275 for merchandise. Entire capital under your control. For personal discussion in your city, write Famise Corp., Dept. 7, Pa.

BUSINESS OPPORTUNITIES

EXCELLENT OPPORTUNITY for three ladies for work in Dixon. Excellent earnings. Be your own boss. For appointment call Miss Erma Larsen at the Nachusa Hotel after 4:30.

LARGE ORGANIZATION now training men as specialists in Refrigeration and Air Conditioning has a few more openings for ambitious, mechanically inclined veterans or non-veterans to learn servicing and installation work. Write Dept. Mgr. Commercial Trades, Box 30, care Telegraph.

BUSINESS SERVICES

HELLE LUMBER CO.
Anything in Hardwood Lumber.
Custom Sawing. Operates daily.
Oregon, Ill. Phone 92414

PROTECT YOUR FURS!
Use our cold storage service.
GRACEY FUR SHOP
Ph. Y702. 109 Hennepin.

WELDING—MACHINE WORK.
Quality work reasonably priced.
RED WHITE WELDING
and MACHINE WORKS
Grand Detour. Dial 942

HOUSE MOVING
House Raising and House Moving
Best equipment. Good work.
HALSEY and GENTRY
Amboy, Ill. Phone 244

CESSPOOL, SEPTIC TANKS CLEANED. PROMPT SERVICE. Ph. X1056. HANK NEHRING, 1208 FARGO.

CESSPOOLS, SEPTIC TANKS, and CISTERNS cleaned and repaired. Reasonable. Work guar-
BOB HAZELWOOD
Ph. Y777 922 Logan Ave.

RADIO SERVICE. All makes Radios, Washers, Electrical Appliances REPAIRED. Prompt service and reasonable prices.
CHESTER BARRIAGE
APPLIANCE STORE
Phone 632

REFRIGERATION SERVICE
COMMERCIAL and DOMESTIC.
Genuine Service Parts for Norge and Stewart-Warner Dual-Temp.
REFRIGERATION SERVICE
A. N. KNICL
Phone 1876. Dixon, Ill.

Domestic—Commercial
REFRIGERATION SERVICE
James Angell—Phone W245
W. C. Campbell—Phone L1674

Any make Car or Home Radio and Appliance Repaired.
MICK'S RADIO & APPLIANCE SERVICE. 202 N. Peoria Ave.
Phone B667

Wanted:
HEAVY EQUIPMENT AND MACHINERY MOVING
G. A. MUSKE
Phone 128 Franklin Grove

SWEDISH MASSAGE PARLOR
1009 Palmyra Ave.
PHONE 1244
Massage for Health!

NOTICE! IF YOU ARE MOVING anywhere in the U. S. A. SELOOVER TRANSFER, 520 Jackson Ave. Movers of uncrated furniture. 30 years' experience. Ph. 1701.

BASEMENT EXCAVATING.
Grading lawns and back filling.
All types of EARTH MOVING.
ELLIS SHOEMAKER, Dixon, Ill.
416 E Fourth St. Ph. M1211

EMPLOYMENT

HIGH SCHOOL GIRL
wants to care for children
by the week.
CALL 58400

WANTED: Reliable woman who likes small children, to do general housework and help with children in modern country home. Excellent salary, permanent position. Box 33, care Telegraph.

TRUCKING OPPORTUNITY
Reputable national trucking organization, will contract long term, few responsible men over 25 owning or financially able to purchase and drive van. Equipment available. Excellent earnings. Training allowances for approved applicants. Write qualifications. Greyvan Lines, Inc., 57 W. Grand, Dept. A82, Chicago.

NEW KBS-S and KB10 International Tractors and Fruehauf Trailers now available to approved long haul contractors. Minimum age 25. State personal and financial qualifications. Write Box 32, care Telegraph.

WANTED: Woman with car, eager to increase family budget, 12 to 16 hrs. per week; excellent earnings, no canvassing, no experience necessary. We train you. Write Box 31, care Telegraph

RELIABLE MAN with car wanted to call on farmers in Lee county. Wonderful opportunity. $15 to $20 in a day. No experience or capital required. Permanent. Write today. McNESS COMPANY, Dept. A. Freeport, Ill.

WANTED: Man for service station work. Experience preferred, but not necessary. Steady employment. O'Malley Service, Boyd and North Galena. Ph. 776.

DISTRICT MANAGER of National Food Distributor will be in Dixon on Monday to interview applicants for established retail route in Dixon and vicinity. Previous sales experience helpful but not necessary. Guaranteed salary, commissions and bonus. Car furnished. For particulars see Mr. Schumacher, Nachusa Hotel, Monday after 4 p. m.

TWO YOUNG MEN, ages 18-24, must be high school grad. or veteran. Neat, free to travel, summer resorts. Average earnings $60 per week. Bonuses and transportation paid. Expenses advanced. See Mr. McGrail, 7-9 p. m. Thursday or Friday at Nachusa Hotel.

EMPLOYMENT

GIRL for General Office Work.
Must be a good typist.
PURITY MILLS, Inc.
916 Depot Ave.

CHRISTMAS CARD MONEY-MAKERS. 22 different assortments, also Name-Imprinted Christmas Cards, 50 for $1. Samples on approval. FRIENDSHIP, 466 Adams, Elmira, N. Y.

THERE ARE STILL SOME IMMEDIATE POSITIONS OPEN
NOW
FOR
WOMEN
AS
TELEPHONE OPERATORS
A TRAINED EXPERIENCED TELEPHONE OPERATOR HAS MANY UNUSUAL ADVANTAGES
1. Her work takes little physical effort.
2. Her work surroundings are most comfortable and secluded.
3. She is among the highest paid women in the community.
4. She gets vacations with pay and is financially protected against sickness or accidents.
5. Her associates are carefully selected, nice people.
6. Her job is steady, even during depression periods.
7. She gets automatic pay increases and many extra bonuses as her experience grows longer.
8. An efficient trained Telephone Operator can always get a job any place.
9. She contributes to the welfare of the entire community.

If you are experienced we will be glad to have you come in.
If you are not experienced we will teach you.
Full Pay While Training
COME IN TODAY
Apply to
Chief Operator
DIXON HOME TELEPHONE Co.

SECURITY - GOOD PAY - GOOD HOURS. You will average $65 a week or more in your city if you qualify. Older type car necessary. See or write J. S. Bach Co., 116 N. Court, Rockford, Ill.

WANTED:
SALES GIRL FOR FULL TIME WORK.
Please apply in person.
SNOW WHITE BAKERY

SITUATIONS WANTED

WANTED: By 3 adults, ride to California. Will share expense and help drive. Wish to leave within week if possible. Phone R1102.

FOOD

STOP AT CLEDON'S and take home some Candy and Caramel Corn. Good candy is a delicious food. Enjoy some every day.

FARMERS' TRADING POST

CUSTOM COMBINING
Phone Phone
Donald Gleim Harold Gleim
Dixon, Ill Ashton, Ill

DAIRY NEEDS
Milk Pails, Filter Pads,
Milk Strainers.
MASSEY HDW. ACE STORES

FOR SALE 110 large corn belt type White Leghorn laying hens. 75 to 80¢ laying. $1.60 per head. Donald Zimmerman, Ph 58111, Franklin Grove.

FARMERS' TRADING POST

LIVESTOCK HAULING
TO CHICAGO.
(Hartford Insurance.)
Ph. B1140. "Chuck" Haenitsch

IHC CORN PLOW, 1 yr. old, to fit model H or M tractors. Julius J. Mekeel, Harmon. Phone Dixon 58130.

WE HAVE
Binder Twine;
Cultivator Sweeps;
Tractor Umbrellas;
DeLaval Speedway Food Freezers.
NAYLOR & CO.
East River Road

For your limestone road rock—sand—gravel—also spreading phosphate, also all kinds of dump truck work phone R1869. Clarence Martin.

ECONOMY brooder houses; hog houses; hen houses; corn cribs, grain bins; 4-5 room cottages. Ph. B1218. Edw. L. Shippert, 1123 W. Third St.

Every Wednesday.
C. E. WEHMEYER & SON
Aucts.
Livestock Consignment Sale
at Brookville

BUY and SELL
Your Livestock at
STERLING SALES PAVILION
AT AUCTION
EVERY THURSDAY
Write or Call
STERLING SALES, Inc.
Phone Main 496 Sterling, Ill.

LIVESTOCK HAULING.
Local and Long Distance.
"Walt" Imfeld
417 Third Ave. Ph. R1706

CLEARING HEDGE. Removing fence rows, back filling ditches and all types of earth moving.
ELLIS SHOEMAKER, Dixon, Ill.
416 E. Fourth St. Ph. M1211

BUY HERE! SAVE!
- Surge milkers
- Hardware—Appliances
- Massey-Harris sales.

Use E-Z payment plans.
MARTIN A. SCHUETTE
HARDWARE
Amboy, Ill. Ph. 18

NOTICE TO FARMERS!
We pay more for Dead Stock. Prompt and sanitary service. Phone 277, Dixon Rendering Works and Reverse Charges. Serving this community for 40 years.

LEGHORN PULLETS from high production stock. 3 to 4 weeks old. Stouffer Poultry Farm & Hatchery, Mt. Morris.

For Bonded Insulation, Asbestos, Siding, Insulbric, call 231. Sterling Home Improvement Co. 20 year guarantee. A. T. TICE.

STARTED CHICK SALE: Reduced prices on Leghorn Pullets up to 3 weeks old. Also several hundred New Hampshire Reds—3 and 4 weeks old These must be sold to make room for more. Call or phone Sadie Stouffer Hatchery, Waddams Grove, Ill.

Wanted to Buy:
Thin sows and feeder pigs. Also a power mower or a good horse-drawn mower. W. J. Fulfs, Ph. 52120

FOR SALE: 500 bales first cutting of alfalfa. Wilbur Willett, Route 2, Chana.
Phone Oregon 9152.

Purebred HOLSTEIN BULL 15 mo. old from high producing cow. Also some springing heifers. Walter Bennett, Ashton, Ill.

ARRIVING THIS WEEK:
100 W. F. steers weighing 500 to 700.
50 W. F. calves.
150 W. F. cows, calves by side.
T.M and Bangs tested.
170 Washington breeding ewes
Sell any number desired
BOWLING CATTLE COMPANY
C.G.W. Yards. Sycamore, Ill.

WANTED TO RENT.
160 acre improved farm. Full line of equipment; best of references Clyde Grammont, Amboy, Route 1.

FOR SALE: Purebred Holstein bull, 21 mos. old, T.B and Bangs tested—or will trade for young heifers. Francis Bushman, ½ mi E of Jct. 26 and 30

FOR SALE Special prices on 52 gallon electric water heater Double element, 60-in. cabinet sinks, complete; pump jacks, and one steel stock tank, 8x2x8. E. H. Scholl, 1301 Long Ave.

FARMERS' TRADING POST

FOR SALE—Used Vitalaire ice box, $10. 2 wheeled trailer, good tires and stock rack, $15. John Trader, Rock Island road. Ph. M1127.

FOR SALE: 5 h. p. single phase
ELECTRIC MOTOR
610 East Third Street
after 5 p. m.

CORN CRIBS
PREFABRICATED STEEL CRIBS WITH ROOFS
CAN BE USED AS TEMPORARY SILOS ALSO
12 ft 9 in. in Diameter
11 ft 8 in. in Height
700 Bushel Capacity
Limited Supply at
$189
Plus Tax
FENCING
Available Now
at
WARD'S FARM STORE
Corner River and Ottawa
Phone 1895

LAWN and GARDEN

RED LAPHAM RASPBERRIES
Best for freezing
ZUEND'S SEED STORE
117 North Galena Ave.
Ph. 255 or Y1089

RASPBERRIES
Late, large red. Get them from the grower. In case lots or less
BOWER'S GARDENS
1003 Avery Ave.

FOR SALE: RIPE MONTMORENCY CHERRIES, $2.50 a bush. Pick them yourself. Ernest J. Hecker, Dixon. Ph. 9006R.

FOR SALE: Green and wax beans, carrots and beets for canning or table use. $1.00 bu. Ph. K1338 between 6-7 a. m. or 5-6 p. m.

RASPBERRIES—Sodus, new hybrid, finest for freezing and preserving; large juicy tart, red berry. Chas. Holley, Franklin Grove. Ph. 104.

PERSONAL

SUNDIAL DAY SCHOOL
A school for children, ages 3 to 5, will open August 4, 1947. Music, stories, creative work and play with other children under careful supervision. Habits of obedience, self-reliance, courtesy established. Miss Marguerite Richardson, 516 N. Dement Avenue, Dixon, Ill. Ph. Y794.

SPENCER SUPPORTS
Light, flexible, comfortable.
Ruth E. Brown. Ph. 1680

Announcing A New Loan Plan
$10 To $500
ON
YOUR
FURNITURE
AUTOMOBILE or NOTE
SEE
CHUCK
NORTHERN ILLINOIS CORP.
D. C. KRUSE, Mgr.
Phone 1560 or 1860

INSURE YOUR INCOME AND YOU PROTECT EVERYTHING.
Insure against accidents with
V. E. BENOY, Phone X965.

SPECIAL SALE—½ gal. vanilla ice cream. 8 oz. Fresh Pineapple Topping, 89c; 2 pints with 4 oz. topping, 48c. Prince Ice Cream Castles.

USE THE WANT ADS

PUBLIC SALE

Auctioneer
FRED J. BENSON
HARMON — PHONE 225
HOUSEHOLD and FARM SALES

BROOKVILLE
CONSIGNMENT SALE
WEDNESDAY, JULY 23
Bred sows, 100 feeder pigs, 40 Spotted Poland feeder pigs—long time treated. Also under the new state law all breeding cattle not having a Bangs test will be sold for slaughter or guaranteed for feeders. Sheep, lambs, livestock of all kinds are selling exceptionally high at our sale ring. Consignors and buyers attend from a wide area. Telephone Polo 276. Sale every Wednesday.
C. E. WEHMEYER & SON, Aucts.

AUCTIONEER
AND
REALTOR
IRA RUTT
316 Galena Avenue
PHONE 1458

J. R. DULEN
AUCTIONEER
Livestock, Real Estate Furniture
Phone L882; Office B991

RENTALS

WANTED TO RENT:
UNFURNISHED HOUSE
or 4 or 5 ROOM APARTMENT
by veteran, wife and son.

PERMANENT DIXON RESIDENTS.

EMPLOYED BY LOCAL FIRM.

RELIABLE REFERENCES FURNISHED.

Write Box 25, care Telegraph.

FOR RENT:
Cool, comfortable Sleeping Room.
205 S. Hennepin Ave.
Ph. K746

FOR RENT: Pleasant, front SLEEPING ROOM in modern home. 607 East Second street. Phone X829.

FOR RENT:
OFFICE SPACE
Newly decorated.
Ph. K1109 after 5 p. m.

WANTED AT ONCE: 4 or 5 room house or apartment. Reliable. Ph. 1881 between 8 a. m. and 5 p. m.

WANTED TO RENT: 5 or 6 rm. house or will exchange house at Rock Falls. Modern; best of references. Call the Manager of A. & P. Super Market.

I. N. U. EMPLOYEE NEEDS UNF. HOUSE or APT.
Being evicted in August.
Call R1072, after 5:00 p. m.

WANTED: 5 or 6 room house for 2 adults and 2 children. Responsible, reliable, best of references. Phone 173.

SALE --- MISCELLANEOUS

SEE THE NEW ADMIRAL COMBINATION RADIO-PHONO.
AT
HARRISON MOTOR SALES
414 First St. Ph. 315.

Feed your dog MILLER'S DOG FOOD. He will like it. We handle dog and bird supplies.
ZUEND'S SEED STORE
117 N Galena Ave.

Don't say "Wine"
Say "Virginia Dare."
Garrett's Own Fine Wines.

FOR SALE:
REFRIGERATOR
Max Pope, Rt. 1
Phone 8020K

FOR SALE:
HEALTH-MOR SWEEPER
with Attachments.
In good condition.
709 Palmyra Ave.

RED RASPBERRIES
FOR SALE
Phone B908
Mrs. Earnest Youngmark

WANTED TO RENT OR BUY
Summer Camp near Dixon.
Phone 100.

FOR SALE:
UNIVERSAL GAS STOVE
Good condition.
Phone K1464

SALE MISCELLANEOUS

GEF actionized rod, tubular, 5½ ft., $10; canvas outboard motor case, $4.50; wire trolling line, 600 ft., $2; 2 canvas bags, 50c; motor safety chain, 75c; 2 boat rod holders, 50c; small minnow pail, 25c; swivel boat seat, $3; boat seat cushion for above, $2; kerosene lantern, $1; picnic jug, 1 gal., $2; picnic ice box, $3; canvas wood carrier, 50c; coal shovel, 10c; mesh fish bag, 50c. Phone K1418 or 1520. Sam Lehman.

For Sale:
WHITE ROCK FRYERS
$1.30. each.
Phone 52140

Sewing machine, Vitalaire ice chest, combination coal and gas stove, pressure stove, gas stove, oil heater, davenport and chair to match, kitchen table, car battery. J. DEE, Ph. B1359. 109 Highland Ave.

CHERRIES
FOR SALE.
John Grobe
Ph. 9002Y

FOR SALE: 30 gallon HOT WATER TANK and SIDE ARM HEATER.
816 N. Dixon Avenue

FOR SALE: White enamel "New Perfection" 5-burner oil stove with open. In A-1 condition. $32. J. H. Cornelius, Rt. 1, Dixon.

FOR SALE: Tan enamel Globe cook stove with hot water front and 30-gallon tank. Ph. 233 after 4 for appointment. Mrs. Scott Lowry.

General Electric washing machine, almost new. Also side arm gas water heater and 30 gallon tank, complete with fittings. Call W443. 311 East First St.

FOR SALE — 3 DAY SALE! Bed and dresser, Maytag washer, kitchen table, bathroom stool, 4 golf clubs, mop pail with wringer, dishes and cooking utensils, 2 mirrors, large oven roaster, 3-gal. crock, 2 pair drapes, meat and vegetable grinder, coffee grinder. 1705 W. Second St.

2 reconditioned standard size bicycles; lawn mower; large heating stove; also bicycle repairing. Shorty's Bicycle Shop, 607 College Ave., Ph. X1457.

HOME FREEZERS
The Stoner Aristocrat Lime Home Freezers. 13 cu. ft. capacity.
MOORE'S APPLIANCE CO.
Opposite Rainbow
Phone 1777

ELECTRIC
WATER HEATERS
50, 65 and 80 gal.
MOORE'S APPLIANCE CO.
Opposite Rainbow
Phone 1777

FOR SALE: Magic Chef gas range; table top, excellent condition, with additional sav-a-heat burner top. Am converting to electricity. Price $75. Dr. Adler.

6 cu. ft. Kelvinator elec. refrigerator. Don Welty, R. 1, Amboy. 11 mi. S of Dixon on R. 26, 1 mi. E. 2 mi. S. of Walton.

TRADE WITH ME AND SAVE!
I WANT TO BUY!
BERT'S 2ND HAND STORE
611 Depot Ave. Ph. K1067

LEWIE'S SWAPPIN' SHOP
Oregon, Ill. Ph. 95K. I buy and sell antiques and everything partially used. Always something new. 1 block west of bridge on Rt. 64.

FOR SALE:
Pair of mens detachable shoe skates. Size 10½. Excellent condition. Reasonable. Ph. No. 5.

Reconditioned
BICYCLES and TYPEWRITERS
GENERAL REPAIR SHOP
214 Madison Ave. Ph. Y716

FOR SALE
Black and white porcelain top
WORK TABLE
807 College Ave. Ph. M1443

FLOOR REFINISHING is not difficult when you use Vandenberg's power sander.
VANDENBERG PAINT CO.
203 First St. Ph. 771

FOR SALE: 1 small buffet; 1 large dining room table; 1 rocking chair; 1 wooden porch swing.
PHONE K704

USE THE WANT ADS

SALE --- MISCELLANEOUS

FOR SALE: 1932 Model B four-cylinder Ford Pick-up Truck. A-1 cond.; good tires. ALSO: girl or ladies' bicycle, like new; large size ice refrigerator, extra good shape. Ph. L1216.

GIVE YOUR DOG a real treat—feed him Vitality Dog Food. For sale by
B. & A. SPORTING GOODS
Ph. 681. 114 E. First St.

A FEW USED
COOLERATORS AND
VITALAIRE'S ON HAND.
DIXON DISTILLED WATER
AND ICE Co.
532 E. River. Phone 388

See the
ADMIRAL and APEX HOME APPLIANCES on display at
HARRISON MOTOR SALES
414 First St Phone 315

YES, THIS new Fina Foam is really tops for cleaning rugs and auto upholstery. EICHLER BASEMENT.

FOR SALE: WASHING MACHINE PARTS.
PHONE 1838

to have your washing machine reconditioned. Free pick-up and delivery.
JIM'S REPAIR SERVICE
1300 Block Palmyra Ave.

Table model white enamel gas stove, good condition. New Hamilton Beach electric mixer. 209 Crawford Ave. Ph. W431.

LUMBER
See us for your lumber needs. Also plenty of roofing, siding, and insulation.
DIXON ROOFING CO.
E. River Road. Ph. 749

NOW AVAILABLE
22 in. Coal Furnaces, $123.88. We carry a complete line of Coal and Oil Furnaces.
MORAN AIRE FLOW Co.
117 W. 3rd Street
Phones: 1512, 1283

FOR SALE:
COAL - WOOD HEATER
4 or 5 room size.
(Furniture styled cabinet.)
Used two months, practically new. $40.00.
Phone W997 or R1498.

Road Rock, Limestone, Black Dirt, Gravel, Sand. Phone B460.
G. O. Imfeld, Army Veteran
503 Upham Place

FREE—RADIO TUBE TESTING IN OUR STORE.
Most styles in stock.
HALL'S, 221 First St.

FOR SALE: Gulbransen Upright Player Piano; 2 heatrolas; Hoover kitchen cabinet.
PHONE R1231

USED FURNITURE STORE
L. ZENTZ
Rt. 30. Rock Falls
Table top city gas and General Electric stoves; kitchen cabinets; drop-head sewing machines; steel and wooden ice boxes; lawn chairs; all kinds of radios; dinette sets

SALE -- REAL ESTATE

10-ROOM MODERN HOME, extra lot, garage, fruit, north side.
H. E. GERDES, Real Estate
Ph. W393 or X1233

140 ACRE FARM at $225 an ace.
164 ACRE FARM, nearby; priced right.
NEW 6-ROOM BUNGALOW.
NICE 5-ROOM HOME.
6-ROOM MODERN HOME, good location.
JENNINGS Real Estate Office
Chas. Clemons, Salesman
120½ E. First St. Ph. 541

5-ROOM MODERN HOUSE, all rooms on one floor. Good location; close in, on north side.

5-ROOM MODERN HOUSE, like new. Two bedrooms and bath up; 3 rooms down. In good neighborhood, north side. Will give possession.

6-ROOM MODERN HOUSE, on one floor, large lot, garage. Good location, south side. Quick poss.

WELCH & BRADER, Inc.
L. J. Welch, Realtor
Phone 170

FOR SALE BY OWNER:
NEW SPANISH TYPE 5-RM. MODERN HOME in Amboy. Hardwood floors, large lot. Has to be seen to be appreciated. Bert Howe, 121 N. Jefferson.

FOR SALE BY OWNER!
One of Dixon's finest homes, 3 blocks south of court house. 7-room house. Second floor has 3 bedrooms with large ventilated closets, large bath room with large closet and clothes chute. First floor has 4 rooms, consisting of living room, dining room, bedroom and closet, kitchen with pantry and built-ins. Enclosed back porch. Full size cement basement, fruit closet, laundry tubs, hot water heat, storm windows, screens. Beautifully shrubbed yard; flowers, fruit and grapes. 2-car garage. Priced right. Phone L910 for appointment to see place. Poss. soon.

NEW 5 ROOM BUNGALOW, LARGE LIVING ROOM, 3 bedrooms, cabinets built in, stoker full size lot, excellent basement, Poss. 30 days. Located N. side.
HURD'S REAL ESTATE CO.
110½ W. First St. Ph 1501

FOR SALE.
7 ACRES
52 ACRES
90 ACRES
110 ACRES
120 ACRES
60 ACRES
240 ACRES
250 ACRES
360 ACRES
Two of these Farms have Modernized Homes.
Prices range from $100 to $225 per acre.
IRA RUTT
Ph. 1458. 316 Galena Ave.

Our Boarding House With Major Hoople

Out Our Way By Williams

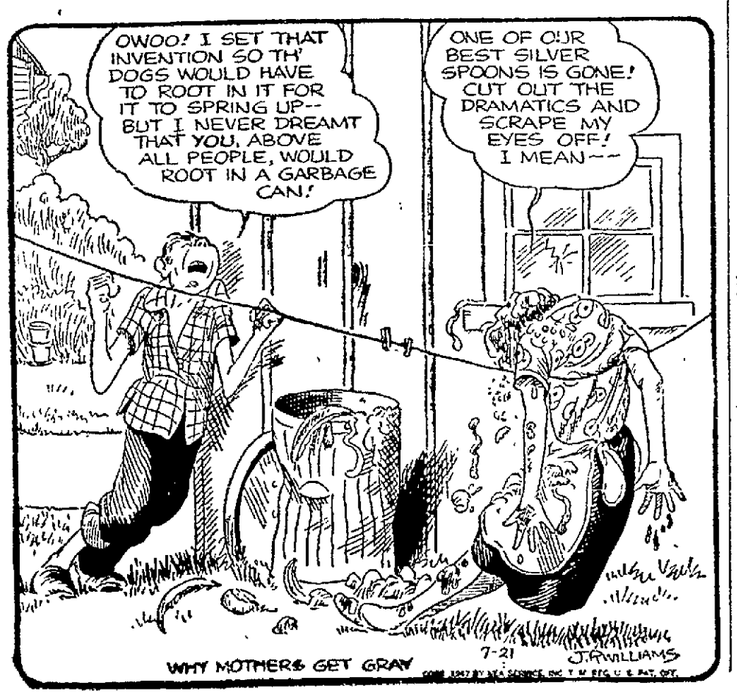

SALE--REAL ESTATE

WANTED TO BUY:
5-RM. HOUSE—MUST BE DESIRABLE LOCATION. $6,000.
Ph. 1881 between 8 a.m. - 5 p.m.

100 acre farm well improved, on highway near Dixon.

30 acre farm, all modern improvements, near Dixon on paved road.

SEVERAL CHOICE LOTS.

70 acre farm, well improved, near Dixon on highway.

280 acre well improved grain and stock farm, near Dixon.

BUNGALOWS, north and south side. Also 2 apartment homes showing good income.

160 ACRE FARM, with 8 room strictly modern residence. Also good tenant house, plus full set of excellent buildings. This is a very productive farm, in good neighborhood, on good gravel road near highway, close to Dixon.

A. J. TEDWELL AGENCY
Phones Res: 644; Office: 1825
123½ Galena Ave.

NEARLY NEW LARGE 3 room bungalow, all modern, located W. side. Price $5,500.
HURD'S REAL ESTATE Co.
Ph. 1501 110½ W. First st.

WANTED TO BUY

Wanted to Buy:
CANOE
Write Ed Holbrook,
Box 19, Dixon, Ill.

IF WHAT YOU ARE LOOKING FOR is not advertised in tonight's paper, an inexpensive Want Ad will find it for you.

Wanted to Buy:
Old Covers and Stamps on Covers before 1890.
Describe. Do not send.
FRANK WILLIAMSON
Rt. 20, Box 50, Harmon, Ill.

We pay highest cash prices for dead horses, cattle and hogs.
Phone Polo 234. Reverse charges.
POLO RENDERING WORKS

USED TENTS? Golf Clubs? Radios? Sell them through Want Ads.

HIGHEST CASH PRICES PAID for Dead Animals.
ROCK RIVER RENDERING WORKS.
Henry Wulf, Mgr.
Phone: DIXON 466
Reverse Charges.

USE THE
LAWN AND GARDEN COLUMN
PHONE 5

ANNOUNCING
VETERAN CAB SERVICE
402 FIRST STREET
PHONE 530
24 HOUR SERVICE

LEGAL PUBLICATION

TAX NOTICE

NOTICE is hereby given that at a tax sale held at Dixon, in Lee County, Illinois, on the 15th day of October, A. D. 1945 for taxes of the year A. D. 1944, Henry Neuhausen purchased the following described real estate, to-wit:

The east part of Lot Thirty-eight (38) in Block Nine (9) in Farwell's Second Addition to the City of Amboy, Lee County, Illinois,

taxed in the name of P. Custodine and that time of redemption from said sale will expire on Oct. 15, A. D. 1947.

Henry Neuhausen.
July 14, 21, 28, 1947

TAX NOTICE

NOTICE is hereby given that at a tax sale held at Dixon, in Lee County, Illinois, on the 15th day of October, A. D. 1945 for taxes of the year A. D. 1944, Henry Neuhausen purchased the following described real estate, to-wit:

Lots One (1) and Two (2) in Block Five (5) in Farwell's Addition to the City of Amboy, Lee County, Illinois,

taxed in the name of W. I. Short and that time of redemption from said sale will expire on Oct. 15, A. D. 1947.

Henry Neuhausen.
July 14, 21, 28, 1947

TAX NOTICE

NOTICE is hereby given that at a tax sale held at Dixon, in Lee County, Illinois, on the 15th day of October, A. D. 1945 for taxes of the year A. D. 1944, Henry Neuhausen purchased the following described real estate, to-wit:

Lots Ten (10); eleven (11) and Twelve (12) in Block Five (5) in Farwell's Addition to the City of Amboy, Lee County, Illinois,

taxed in the name of W. I. Short and that time of redemption from said sale will expire on Oct. 15, A. D. 1947.

Henry Neuhausen.
July 14, 21, 28, 1947

NOTICE OF CLAIM DAY

Notice is hereby given to all persons that Monday, September 1, 1947, is the claim date in the estate of George Zinke, Deceased, pending in the County Court of Lee County, Illinois, and that claims may be filed against the said estate on or before said date without issuance of summons.

ALTON JOHN ZINKE,
Executor.

Reck & Claus, Attorneys.
July 21, 28, Aug. 4, 1947

NOTICE TO CONTRACTORS

Sealed proposals for the Maintenance of various Arterial Streets will be received at the office of the Council of Dixon, Illinois, until 8:00 p. m., D. S. T., August 1, 1947 and at that time publicly opened and read.

By order of
The Council of Dixon, Ill.
Wayne C. Smith, City Clerk.
July 21, 1947.

July 21, 28, 1947

USE WANT ADS PHONE NO. 5

Attention:
BEAUTY OPERATORS
AN OPPORTUNITY
TO HAVE YOUR OWN BUSINESS
RENT A BOOTH
EQUIPPED
AT
The Charm Beauty Salon
Applicants Call 297 For Appointment

Radio

MONDAY EVENING

6:00 Jim Blade—WMAQ.
News—WENR
Denny Niles—WGN
6:15 News of the World—WMAQ.
Sportraits—WBBM
Field Editor's Roundup—WLS
Telephone Quiz—WGN
6:30 Henry J. Taylor—WGN.
Lone Ranger—WLS
Club 15—WBBM
Connie Russell, vocalist—WMAQ
6:45 H. V. Kaltenborn—WMAQ
7:00 Inner Sanctum—WBBM.
Lum and Abner—WLS.
Sports, News,—WCFL
Plays By Ear—WMAQ
7:30 My Friend Irma—WBBM
Treasury Agent—WLS
Did Justice Triumph—WGN
Eleanor Steber—WMAQ
8:00 Basis Rathbone—WMAQ
The Clock—WENR
Report Uncensored—WBBM
Gabriel Heater—WGN.
8:30 Doctor I. Q.—WMAQ
Murder and Mr. Malone—WENR
Guy Lombardo—WGN
Escape—WBBM
9:00 Contented Hour—WMAQ.
Romance—WBBM
Doctors Talk It Over—WENR.
Fishing and Hunting Club—WGN
9:30 First Piano Quartet—Bob Hawk Show WBBM.
Want to Lead a Band?—WENR
Boston Blackie—WGN
10:00 News—WCFL.
Lowell Thomas—WBBM.
Supper Club—WMAQ.
So the Story Goes WGN.
10:15 Herbie Mintz—WENR.
Feature Story—WBBM
Kieve Kirby—WMAQ
10:30 Frank Parker Show—WMAQ
Rhythm at Random—WENR
10:45 Sports Final—WBBM
Spotlight on Sports—WGN.
11:00 News—WMAQ
11:30 Promenade Concert—WMAQ
12:00 Matinee at Midnight—WBBM
News; Night Watch—WIND
Orchestra—WGN

BALTIMORE BOOM

Baltimore—(NEA)—Baltimore's season ticket sale, 8000 to date, approaches the largest single-game crowd of the defunct Miami Seahawks, whom the Colts replace in the All-America Professional Football Conference.

Funny Business By Harshberger

"These Ladies Day games slay me!"

Side Glances By Galbraith

"Dad, don't you think you'd better increase my allowance? If a holdup man ever caught me with this, he'd be so mad he might shoot me!"

Provincial Premier

Answer to Previous Puzzle

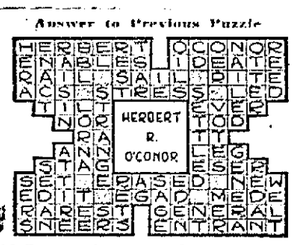

HORIZONTAL
1 Pictured premier of Saskatchewan, Canada
14 Account
15 Alleviate
16 On the sheltered side
17 Defeated party
19 Midday
20 Lair
21 Seem
23 Petition
24 Half an em
25 Man's nickname
26 Hebrew deity
28 Tierce (ab.)
29 Holy person
31 Craze
33 Full (suffix)
34 Camel's hair cloth
35 Less demented
37 Princely
40 Either
41 Anent
42 Krypton (symbol)
43 Artificial language
44 Caress
46 Gives up
51 Dove's call
52 Metric composition
54 Excavation
55 Astringent salt
56 Philosophy school
58 Contrive
60 Marsupial
61 Osed

VERTICAL
1 Exchanges
2 Girl's name
3 Unclose
4 Boy's nickname
5 Area measure
6 Halt
7 Fruit
8 Greek mountain
9 We
10 Weapon
11 Siamese district
12 Tropical rodent
13 Indian
18 Higher
21 Changed
22 Comments
25 Genus of geese
27 His government is friendly to ——
30 Electrified particle
32 Negative vote
35 Soaked
36 Interstice
38 Waken
39 Rose prominently
45 Golf mounds
47 Turkish official
48 Rodents
49 Preposition
50 Scatters
51 Cut short
53 Month
55 Hail!
57 Tungsten (ab.)
59 Eye (Scot.)

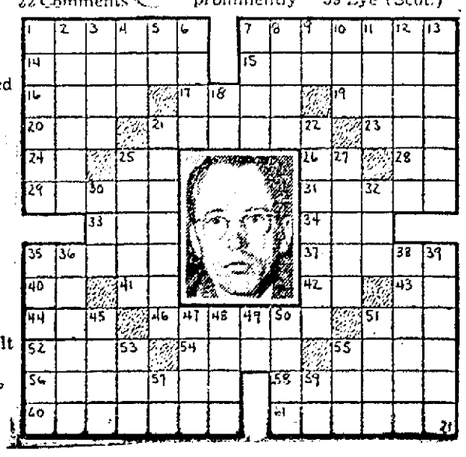

Carnival By Dick Turner

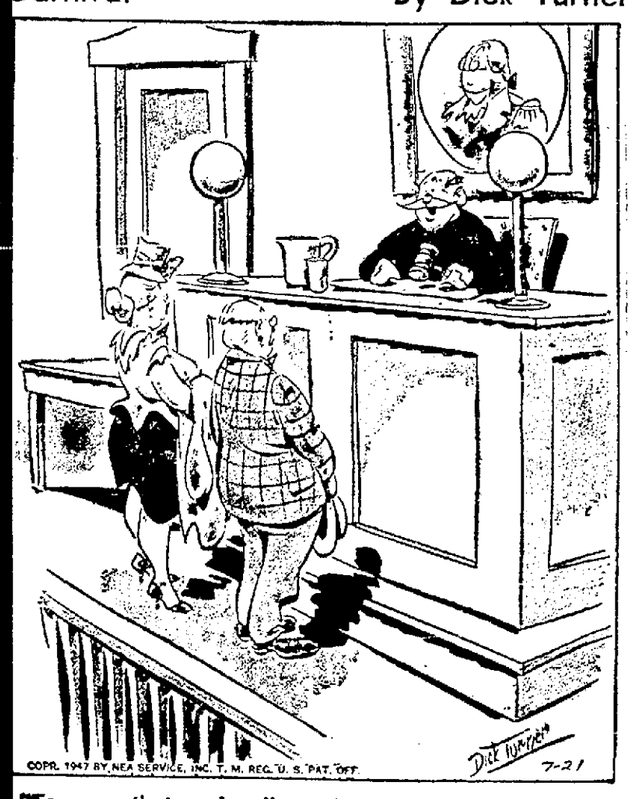

"Er—now that you're divorced, you—ahem!—won't be needing that big apartment, eh?"

Alley Oop — Yeah? A Wreck? — By V. T. Hamlin

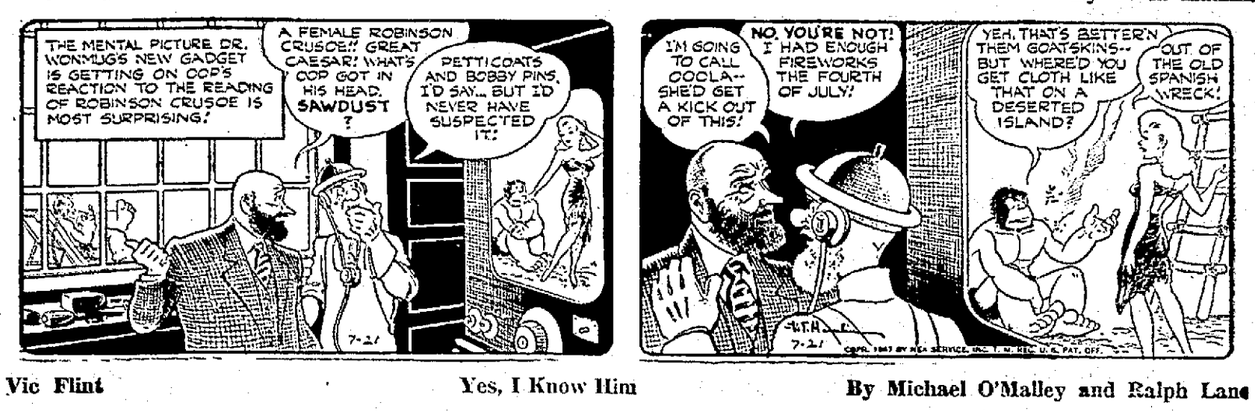

Vic Flint — Yes, I Know Him — By Michael O'Malley and Ralph Lane

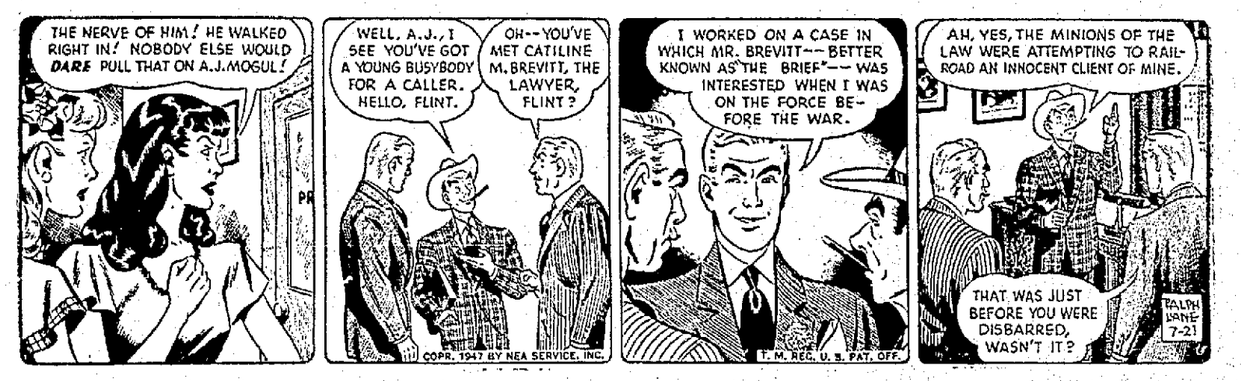

Freckles and His Friends — Time Out — By Merril Blosser

Wash Tubbs — Beautiful Thought — By Leslie Turner

Boots and Her Buddies — Puzzled — By Edgar Martin

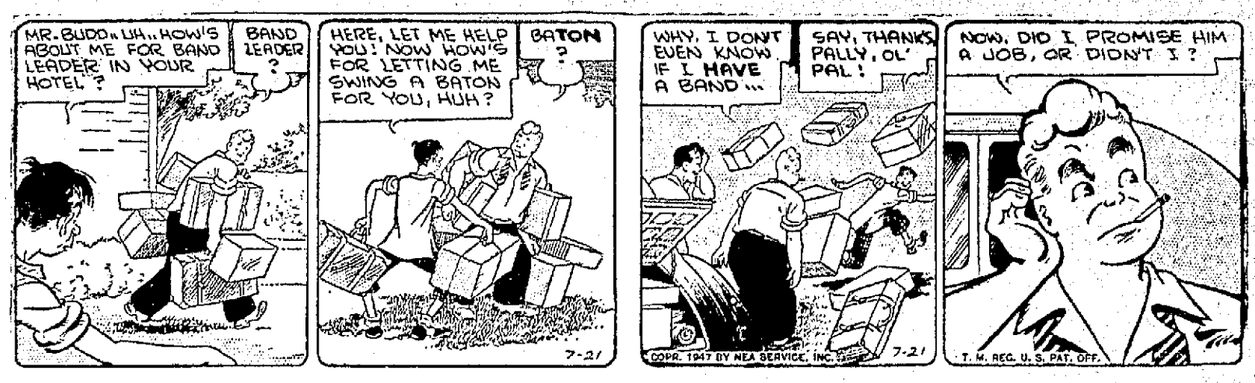

Red Ryder — Technical Knockout — By Fred Harmon

Abbie an' Slats — Message Delivered — By Raeburn Van Buren

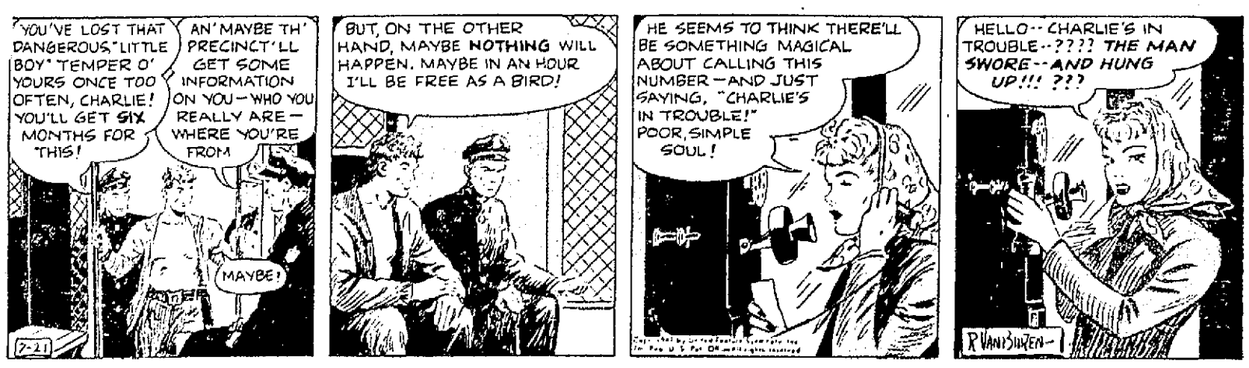

Li'l Abner — Indian Unrest — By Al Capp

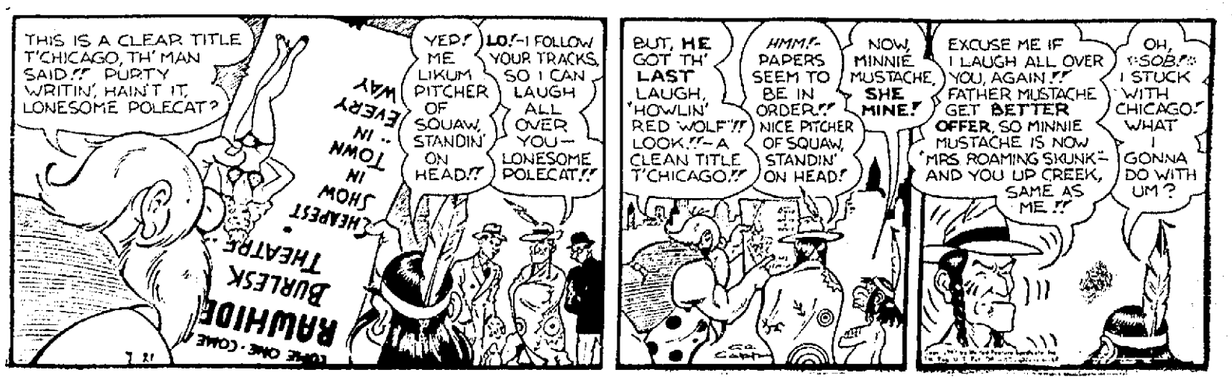

Oregon Sisters To Have Motherhouse; Novitiate, Academy

Announcement in Sunday Visitor Tells of Plans for Educating Young

Under an Oregon dateline the "Oregon Edition of Our Sunday Visitor," published yesterday for Catholics of the Rockford diocese, said:

—A number of pastors in the diocese of Rockford have invited the Rev. Arthur Kreckel of Oregon to speak in their parishes on behalf of a new diocesan community of Sisters established at Oregon, Ill., on August 4, 1946 by the Holy See at the request of His Excellency, the Most Reverend Bishop. For several years they have conducted a school at St. Mary's parish, Oregon, of which Father Kreckel is the pastor.

With many difficulties to overcome and hardships to endure, the Sisters have lived in the bulding known at Oregon as the "Catholic Community Center" and conducted in that same building the classes for children of the parish. Through fortunate circumstances, an adjacent building has recently been obtained which will permit the new diocesan order known as the "Presentation Sisters of Oregon" to establish a motherhouse and novitiate. The school building this coming year, for the first time, will have classroom space available for children of the fifth and sixth grades. In addition to the nursery, kindergarten and the lower four grades, the fifth and sixth grades will be taught during the school year of 1947-48, and a boarding school opened for girls of kindergarten and elementary school age.

Much intensive work has been done to prepare the buildings of St. Mary's academy and motherhouse during the summer months. Alterations have been made in the building to serve the new purposes. The work of decoration will be completed in time for the opening of school. Many furnishings have been purchased for both the academy and the boarding school as well as for the motherhouse and novitiate.

In the words of Father Kreckel and Mother Regis, the aim of St. Mary's academy is to give a firm foundation for secondary education and to keep pace with educational standards of the day. It will form characters governed by sound moral prinicipies. Supervised recreation will be a part of each day for the children and a well-organized program of social activities designed to create a happy, homelike atmosphere has been planned. Dancing and dramatics, as well as choral singing, will be taught in connection with the program. The Presentation Sisters have a wide experience in the field of education and the training of youth.

Applications have been received to register boarders from Cedar Falls, Ia., and Polo, Ill. The capacity of the school in 1947-48 will be 92 children, with accommodations provided for 20 boarders. The children of the parish are brought to the school each morning by bus and automobile.

The present buildings of St. Mary's academy and the motherhouse of the Presentation Sisters are located on the Rock river in the main residential section of Oregon but two blocks north from the parish church. The property now consists of 2½ acres of land along the bank of the Rock river.

Hospital Building Plan For Illinois Proceeds

Springfield, Ill., July 21—(AP)—A statewide hospital building plan under which more than $40,000,000 may be expended in Illinois in the next five years has moved a step closer the construction stage.

Dr. Roland R. Cross, state department director, announced that the plan, aimed at expansion of local public hospital facilities in "deficient areas," has been completed after a survey of 1,200 institutions and will be submitted for approval to the U.S. public health service.

"If it is approved, Illinois may expect to receive from congressional funds nearly $14,000,000 during the next five years," Cross said, the remainder coming from state and local sources.

The Kay bill in a series to qualify the state for assistance under the federal construction aid program was signed into law by Governor Green last week.

A $4,675,000 state appropriation for hospital building is included in the governor's $99,000,000 permanent improvement bill, still awaiting signature.

MAN VERSUS BIRD

A 12½-ton transport plane collided in mid-air with a 12½-gram goldfinch. The bird was killed, and the transport suffered a badly cracked windshield. The accident occurred near Dayton, O., Aug. 11, 1944.

Some of the finest electric furnace alloy steels used today are made 100 per cent from scrap iron and steel.

HIROSHIMA, TWO YEARS AFTER . . .

. . . the first atomic bomb used in warfare exploded over this city of 343,000 people, causing 306,545 casualties, is still painfully trying to pick up the pieces. The blast killed 78,150 people and simply obliterated 60 per cent of the city. Today, approximately 50 per cent of the stricken area has been rebuilt and much of the debris removed. But there is still plenty of evidence of the terrible fate that overtook Hiroshima on Aug. 5, 1945. These pictures, all taken by NEA staff photographers, show contrasting scenes and some of the highlights of the city today.

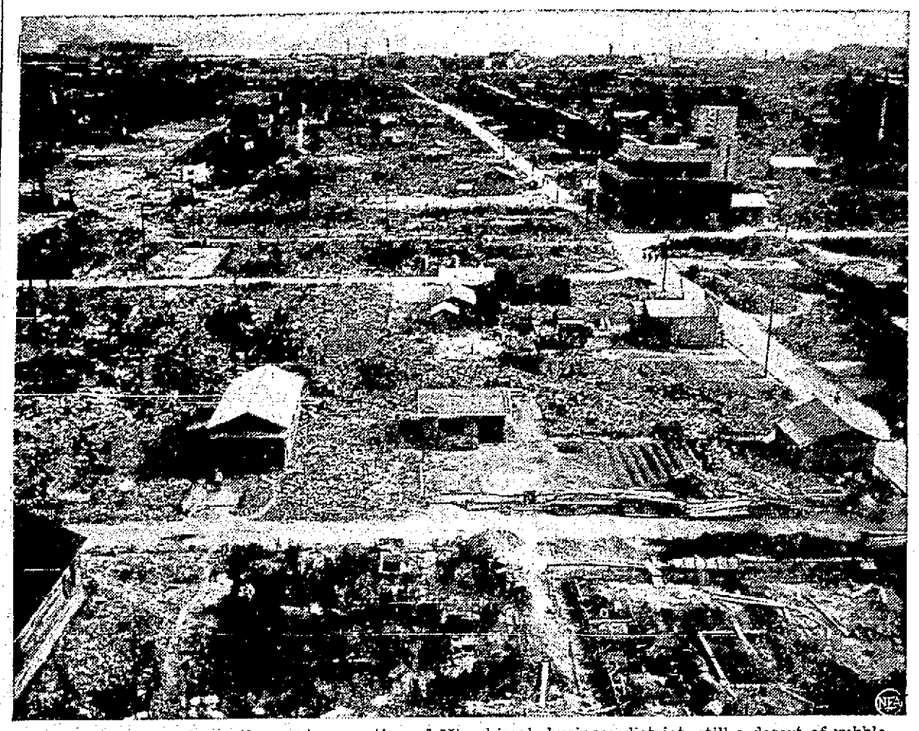

Photo above shows the western section of Hiroshima's business district, still a desert of rubble one year after the atom bomb exploded. Photo below, taken as the second anniversary neared, shows the same area, now largely rebuilt. Three-story modern building, whose walls withstood the blast although the building was gutted, has had windows replaced and is again in use.

Bodies, as well as the city, are still scarred two years after the A-bomb blast hit the city. Above, Dr. Joji Takeshima, resident surgeon at Hiroshima Red Cross Hospital, examines results of plastic surgery operation on back of bomb victim who survived.

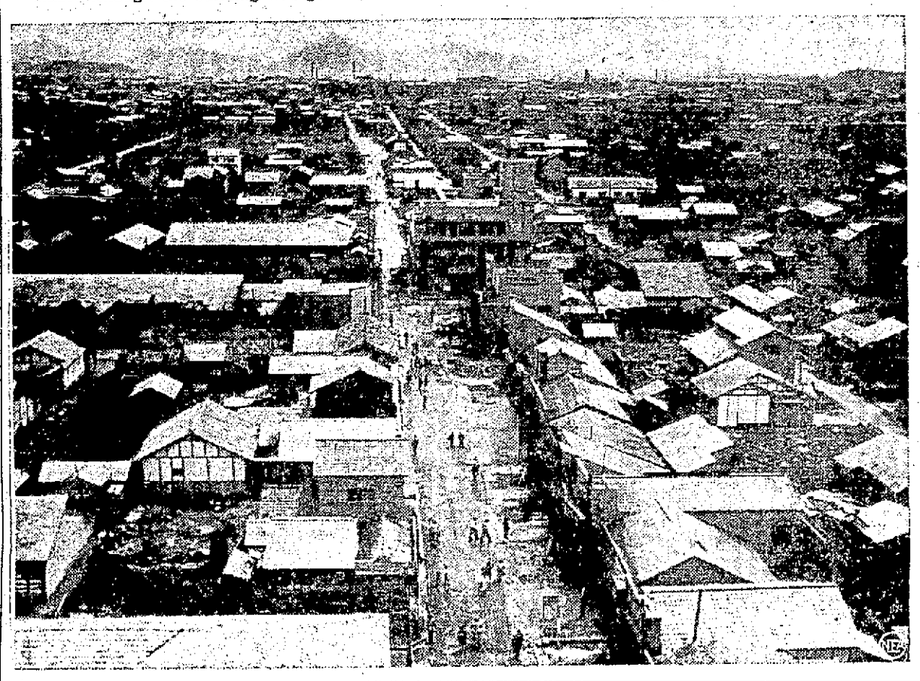

Wrecked framework of the Museum of Science and Industry as it appears today. First plan was to rebuild it, but Hiroshima officials recently decided to preserve the ruins as a memorial.

Steward Brothers Return Home From Journey in Norway

(Telegraph Special Service)

Steward — Nels and Osborne Arne, Steward brothers, returned here Monday from a visit to Norway, their second since coming here 45 years ago.

They made the trip from Norway by plane to New York in 15 hours, leaving the European country Saturday afternoon.

Miss Grant of Shabbona spent two days with her cousins, Mrs. Vernon Noyes and Miss Elizabeth Hochstrasser.

Mrs. Al Kardos and son of Ft. Sill, Okla., spent a few days with her brother, Robert Hanson and family.

Mr. and Mrs. Harold Cook entertained at a family dinner on Sunday for her mother, Mrs. Mary Carney, on her 87th birthday. The other daughters were Mrs. Verna Byerhoff and the Charles Swegles families of Dixon; Mr. and Mrs. Jay Cratty and son of Mt. Morris; and the Rolly Romick family of Mendota.

Mrs. Charles Diller, Mrs. John Yetter and Mrs. Doris Titus of DeKalb spent Tuesday at Starved Rock.

Mr. and Mrs. Wayne Beitel and children of Des Plaines spent a few days with his parents, the P. A. Beitels.

Rev. and Mrs. Townsend of Chadron, Nebr., spent Wednesday afternoon in Steward.

Mrs. C. Rowley, Mrs. Ella Rowley and daughter, Helen of Aurora, spent a few days last week at the country home of Mrs. C. Rowley.

Mr. and Mrs. Herman Rednour, and family, Mrs. Willa Minor and Fred attended the Tennessee picnic at Belvidere on Sunday.

Betty Schell of Paw Paw is spending a few days with her grandmother, Mrs. Mae Schell.

The Birthday club surprised Mrs. Frank Hewitt at her home on Wednesday evening. They enjoyed a pleasant evening with refreshments served by Mrs. Pearl Allbee and Miss Elizabeth Hochstrasser.

Mrs. Harold Olson of Bemidji, Minn., returned to her home on Friday after a two weeks visit with her parents the A. C. Rapps.

Rev. and Mrs. Clifford Pierson and Lynn of Appleton, Wis., spent the weekend with her parents, Mr. and Mrs. M. M. Fell.

Mr. and Mrs. Will Foyle and children are moving to Palisade, Minn., where they have bought a farm. They sold their house to Mr. and Mrs. Taylor Abbott and family of Carmi, Ill. Mr. Abbott will be employed at the Lee County Grain Co.

Mrs. Margaret Miller, Mrs. T. G. Daum and Mat Sammon of Detroit spent Tuesday at the Pines.

Redevelopment Body is Urged by Civic Group

Chicago, July 21 —(AP)—The City Club of Chicago has urged Governor Green to sign a bill passed recently by the general assembly which would create an Illinois area redevelopment commission.

In a letter to the governor last week, the club's social welfare committee chairman, R. Patrick O'Reilly, said the bill, if enacted would "reduce both the cost of relief and the demoralizing effects upon an unduly large number who must now receive public assistance".

The bill would establish a commission to study areas where the public assistance rate is high and recommend plans to enhance "the economic productivity and the welfare of residents of such area and the state at large".

John Alden of Pilgrim "speak for thyself John" fame, was a cooper by trade.

Polo Girls Leave For Youth Camp

(Telegraph Special Service)

Polo — Four Polo girls left yesterday for Long Lake, near Engleside, where they will attend the Lutheran Young People's camp for the coming week.

The girls are: Betty Drynan, Shirley Ports, Lila Graehling and Betty Isley.

Mrs. Jane Stauffer of Polo who at present is residing at the Brethren home in Mt. Morris was a guest in the home of Mr. and Mrs. A. T. Owen, Thursday and Friday. Old neighbors and friends who called to visit with her on Thursday evening were Mr. and Mrs. George Summers, Mrs. Mabel Snyder, Mrs. John Kline and Mrs. Sam Geary.

Mr. and Mrs. Carl Bousam and daughter Irene and grandson LaVerne Rucker left Friday to visit relatives in Huntington, Pa. On Sunday they attended the Schaeffer-Bousum reunion.

Mrs. Leo Deets entertained Mesdames Austin Stahler, James Gribbins, Russell Cheeseman, Robert Hedrick, Elmer Cross, Robert Clothier, and John Eckered at Tripolo, Friday afternoon.

Gerald LeRette who is stationed at Great Lakes is spending a 12 days furlough with his mother, Mrs. D. Crabtree.

Born to Mr. and Mrs. George Carr at the Dixon public hospital Friday, a son.

Mr. and Mrs. Paul Webster are the parents of a daughter born at the Dixon public hospital, Friday.

The United States rubber industry has almost doubled in size during the past five years and has converted largely to the production of synthetic rubber.

Gen. Bradley to Tour Europe, Mediterranean

Washington, July 21—(AP)—The White House announced that Gen. Omar Bradley, veterans administrator, will leave next month on a six weeks tour to inspect army troops and installations in Europe and the Mediterranean area.

Bradley has been prominently mentioned as a possible choice to succeed Gen. Dwight D. Eisenhower as army chief of staff. The White House announced stirred speculation that he might be making the trip to acquaint himself with current army problems in preparation to assume the post.

Eisenhower is due to relinquish the army's top post next year to take over the presidency of Columbia university.

Gen. Bradley Trip in Europe Prelude To Top Army Post

Famous Leader Believed Ready to Succeed as Chief of Staff

By HAL BOYLE

New York—(AP)—Omar Nelson Bradley, the "Doughboy's General," is going back over there.

In a period of mounting tension in the Balkans, America's most experienced field commander is being sent to Europe and the Mediterranean soon for a six-week inspection of what is left in those regions of the army he once called the greatest in history.

This brief leave from his duties as veterans'administrator is believed a preliminary to his taking over the key chief-of-staff post in the American army upon the retirement next year of Gen. Dwight Eisenhower, his wartime boss.

It will be the first return in two years for Bradley to the scenes of his victories, and he will find the situation greatly changed. What lies ahead of him on the road back?

No Peace Yet

He left Europe with the four great allies — United States, Britain, Russia and France — still celbrating the unity of a wartime triumph. He will find Europe now an arena of quarrels in which no two allies agree on what shall be done with the slowly reviving foe.

He will find there neither war nor peace—for the peace isn't yet written with the main enemy—but only a twilight compromise, under which ultimate decisions have postponed from week to week and month to month.

He will find the sureties of the battlefield, where nations and men unite in common fear, replaced by the uncertainties of the diplomatic table, where they often drift apart in mutual distrust or under the tug of separate greds.

He will find that the superb, combat-trained, million-man American army he led has dwindled to 200,000 men or fewer, an army containing many teen-age youngsters who never saw action, an army that suffers from the evils that have afflicted all occupation armies from pre-Roman times—venereal disease, black marketing and the softening influence of intermingling with foreign civilians in a foreign culture.

He's Capable Leader

He will find in this remnant American army at least one unit that can strike with wartime precision and power—the mobile constabulary force built up by his old lieutenant, Maj. Gen. Ernie ("Old Gravel Voice") Harmon, tank battle veteran of Sicily, Italy, France, Belgium, Holland and Germany.

Bradley undoubtedly will gather secret information that will be reflected in future American military planning. There would be no other real purpose in his going.

The Soviet military leaders know Bradley's record too well to underestimate him. But he will certainly be a puzzle to the German people. Accustomed to the showy, barking goose-stepping officiousness of Prussian militarist, they will find it hard to understand this tall schoolteacher-ish-looking man with the kindly face who has always maintained perfect discipline without raising his voice.

Truman May Go to Brazil for Talks

Washington, July 21—(AP)—William D. Pawley, ambassador to Brazil, said after a White House call Friday there is a possibility President Truman will visit Brazil during the inter-American security conference starting Aug. 5.

Pawley told reporters he knew Truman "is very anxious to go" in response to an official Brazilian invitation.

He estimated the conference in Rio De Janeiro would last about three weeks and said that the possibility of Truman attending depended on the time of congressional adjournment and other problems.

Truman has said he would like to visit Brazil, but that he has no plans to do so.

Lincoln-Douglas House Becomes State Memorial

Springfield, Ill., July 21—(AP)—The Bryant cottage at Bement, Piatt county, where Abraham Lincoln and Stephen A. Douglas conferred in 1858, will be dedicated as a state historical memorial on July 29.

George W. Williams, state parks superintendent, announced he would formally accept the cottage from its present owner, Mrs. Lily Sprague of Bement, in ceremonies marking the 89th anniversary of the Lincoln-Douglas meeting there. The statemen met to complete arrangements for their famed debates.

State Senator Everett R. Peters (R-St. Joseph) will be chairman of the program.

The mountains of the moon are as high as any on earth and will last much longer.

CHICAGO AND NORTHWESTERN RAILWAY COMPANY
Time Table
Effective May 14, 1947
(CENTRAL STANDARD TIME)

EAST BOUND

No.	Dixon Leave		Chicago Arrive
22	5:32 a.m.	Sundays Only	8:15 a.m.
26	6:18 a.m.	Daily Except Sunday	9:15 a.m.
112	7.51 a.m.	Daily—First Class Reserved	9.35 a.m.
14	4:40 p.m.	Daily	7:15 p.m.
16	6:20 p.m.	Daily Except Sundays	9:00 p.m.

WEST BOUND

No.	Leave Chicago		Arrive Dixon
15	11:00 p.m.	Daily Except Saturday	1:48 a.m.
13	8:45 a.m.	Daily	10:55 a.m.
25	4:05 p.m.	Daily Except Sundays	6:41 p.m.
111	5:00 p.m.	Daily—First Class Reserved	6:28 p.m.
23	8:10 p.m.	Daily	10:13 p.m.

EVERYTHING IN THE STORE REDUCED
10% To 80%
During Our Inventory Reduction Sale
BOWMAN BROS.
121 First Street Dixon, Ill

RUGS
-- ANY SIZE --
CLEANED
HAVE YOUR RUGS THOROUGHLY DRY CLEANED
Let Us Call For Your Rugs
PHONE 706
De Luxe
CLEANERS -- TAILORS -- HATTERS -- CLOTHIERS
311 FIRST STREET — DIXON

DIXON TONIGHT Through Wed.
DOORS OPEN AT 6:30 - - - MATINEE WEDNESDAY
To Be SPECIFICO - - - It's TERRIFICO!
Fiesta Time! CARNIVAL IN COSTA RICA
IN TECHNICOLOR!
DICK HAYMES VERA-ELLEN with CESAR ROMERO CARMEN NAISH
ADDED: Pete Smith's "Pet Peeves" - - - "Hollywood" Speaking Animals - - - All Star Baseball

AT THE LEE
BOXOFFICE OPEN AT 6:30
TODAY ENDS SATURDAY
MATINEES TUE. & FRI.
CARTOON - - - NEWS
Musical in Technicolor "Champagne For Two"
It's the one about...
LORETTA YOUNG JOSEPH COTTEN ETHEL BARRYMORE
The Farmer's Daughter
with Charles BICKFORD

HAMILTON TOWNSHIP REAL ESTATE ASSESSMENT LIST

Township 19, Range 8

DESCRIPTION

WR Vilven, ne ¼ sec 1 159.10a ..... $ 4610
Arthur G Klingberg, e ½ nw ¼ sec 1 80a 2340
Arthur G Klingberg, w ½ nw ¼ sec 1 80a 3860
Edward Hoyle, sw ¼ sec 1 160a 6680
Edward Hoyle, all that pt of se ¼ lying n & w of Green River sec 1 115a.. 3330
Jay S Frey, all that pt of se ¼ lying s and e of Green River sec 1 45a.. 1310
Edward Hoyle, ne ¼ sec 2 156.34a 4730
Wm D Mosiman, frl n ½ nw ¼ sec 2 78.19a..... 2140
H McDermont s ½ nw ¼ sec 2 80a 2880
Lenora Kofoed, n ½ sw ¼ sec 2 80a 3630
Plinny McCarter, s ½ sw ¼ sec 2 80a 2110
Roy L. Hicks, se ¼ sec 1 160a 5980
Neil Willstead, frl n ½ ne ¼ sec 3 76.44a 2110
J E Mau, s ½ ne ¼ sec 3 80a 2380
Neil Willstead, frl n½ nw ¼ sec 3 76.84a 2230
Francis J Hays, s½ nw ¼ sec 3 80a 2770
Francis J Hays, sw ¼ sec 3 160a 3800
Ira Merchant, se ¼ sec 3 160a 5790
Lawrence Wooden, e ½ ne ¼ sec 4 78.20a 1790
Lawrence Wooden, w ½ ne ¼ sec 4 78.20a 1140
Richard P McKeown, ne ¼ sw ¼ e ½ nw ¼ sec 4 118.15a 2040
Richard P McKeown, nw sw ¼ & w ½ nw ¼ sec 4 118.15a 3760
R W Lea, s½ sw ¼ sec 4 80a 1700
John Roberts, ne ¼ se ¼ sec 4 40a 640
John Roberts, nw¼ se ¼ sec 4 40a 640
Seth Scott, se ¼ se ¼ sec 4 40a 1760
Seth Scott, sw ¼ se ¼ sec 4 40a 1000
John & Gertrude Fordham, frl ne ¼ sec 5 154.27a.. 4500
Margaret Bauer, frl nw ¼ sec 5 153.61a 4720
John Hermes, n ½ sw ¼ sec 5 80a 2920
Frank J. Burke, s ½ sw ¼ sec 5 80a 2070
D C Ahlers, se ¼ sec 5 160a 4690
Hugh J Hermes, frl n ½ ne ¼ sec 6 73.20a 2920
Joseph J Hermes, s ½ ne ¼ sec 6 80a 2820
Hugh J Hermes, frl ne ¼ nw ¼ sec 6 37.02a 820
Hugh J Hermes, frl se ¼ nw ¼ & w ½ nw ¼ sec 6 110.51a 3080
Mrs Ed Hermes, frl sw ¼ sec 6 151.54a 2880
Joseph J Hermes, n ½ n ½ se ¼ sec 6 40a 850
John Hermes, s ½ se ¼ & s ½ n ½ se ¼ sec 6 120a 2540
Joseph Miller, e ½ n ½ sec 7 155.98a 4500
Joseph M Gingerich w ½ n ½ sec 7 155.98a 3990
Joseph M Gingerich frl n ½ sw ¼ sec 7 79.25a 1490
Dennis Foley frl s ½ sw ¼ sec 7 79.65a 1060
Joseph Miller n ½ se ¼ sec 7 80a 1350
Dennis Foley, s ½ se ¼ sec 7 80a 1040
A J Keithahn, ne ¼ sec 8 160a 3780
A J Keithahn, se ¼ sec 8 160a 3800
Chas E Miller, w ½ sec 8 320a 9540
Seth Scott, ne ¼ sec 9 160a 3800
R W Lea, nw ¼ sec 9 160a 5970
Charles D Frey, s ½ sec 9 320a 10210
W W Edson, e ½ ne ¼ sec 10 80a 2430
H McDermont, w ½ ne ¼ sec 10 80a 1580
Frank Hettinger, nw ¼ sec 10 160a 3610
James F McElwee, sw ¼ sec 10 160a 3690
James F McElwee, se ¼ sec 10 160a 4520
J E Mau, s ½ ne ¼ sec 11 80a 2110
J E Mau, n ½ ne ¼ & nw ¼ sec 11 240a 8340
Jay S Frye, w ½ of s ½ sec 11 160a 5050
Jay S Frye, e ½ of s ½ sec 11 160a 3690
Edward S Hoyle, ne ¼ sec 12 160a 4220
Ed Hoyle, sw ¼ nw ¼ sec 12 40a 950
Ed Hoyle, nw ¼ nw ¼ & e ½ nw ¼ sec 12 120a.. 2850
Jay S Frye, sw ¼ sec 12 160a 4560
Jay S Frye, n ½ se ¼ sec 12 80a 900
Geo M & Mary G Scully, s ½ sw ¼ sec 13 80a 1490
Edward Hoyle, Improvements on n ½ ne ¼ sec 13 380
Margaret K Matthews, w ½ sec 14 320a 8000
H C Warner, ne ¼ sec 14 160a 3470
H C Warner, se ¼ sec 14 160a 4570
James F McElwee, ne ¼ sec 15 160a 4580
Joy T Frederich, nw ¼ sec 15 160a 3690
John T Frederich, sw ¼ sec 15 160a 5180
Frank Mau, Est se ¼ sec 15 160a 3480
L B Lockett, ne ¼ sec 16 160a 3430
L B Lockett, nw ¼ sec 16 160a 4960
H C Baumgartner, sw ¼ sec 16 160a 4920
L B Lockett, n ½ se ¼ sec 16 80a 1980
Joy T Frederich, s ½ se ¼ sec 16 80a 3350
A J Keithahn, ne ¼ sec 17 160a 5070
Thos J Foley, nw ¼ sec 17 160a 2270
Leo Foley, e ½ sw ¼ sec 17 80a 1700
Thomas Foley, w ½ sw ¼ sec 17 80a 1460
Leo Foley, e ½ se ¼ sec 17 80a 3070
Leo Foley, w ½ se ¼ sec 17 80a 1800
Dennis Foley, ne ¼ sec 18 160a 2610
Edward Egan, nw ¼ sec 18 160.92a 1700
A J Keithahn, sw ¼ sec 18 160.86a 1700
Richard C Egan, se ¼ sec 18 160a 2230
Ruth & William Schauff, ne ¼ sec 19 160a 3500
Walter & Rose Cooney, e ½ nw ¼ & nw ¼ nw ¼ sec 19, 121.85a 2450
Ruth & William Schauff, sw ¼ nw ¼ sec 19 41.85a 650
N Peterson Est, s ½ sec 19 320a 7750
Louis R Phillips est, e ½ sec 20 320a 8510
George Foley et al, nw ¼ sec 20 160a 4060
Edward Glaser, sw ¼ sec 20 160a 4570
Joy T Frederich, ne ¼ sec 21 160a 3880
Oscar A Ross, nw ¼ sec 21 160a 5330
S Jankowski, sw ¼ sec 21 160a 4820
S Jankowski, se ¼ sec 21 160a 3390
Frank Mau est, ne ¼ & 7.50 a ne ¼ nw ¼ sec 22 167.50a 4510
James F McElwee, nw ¼ exc 7.50 a in ne ¼ nw ¼ sec 22 152.50a 3220
Frank G Keigwin, se ¼ sec 22 160a 4500
Eunice Christenson, e ½ sw ¼ sec 22 80a 2250
Howard G Keigwin, w ½ sw ¼ sec 22 80a 1530
Nellie V Burke, ne ¼ sec 23 160a 3390
Henry Shock, nw ¼ sec 23 160a 4000
Vera C Stone, sw ¼ sec 23 160a 3280
A G Tuckerman, e ½ se ¼ sec 23 80a 1780
Geo & Florence Gonigam, w ½ se ¼ sec 23 80a 2310
Frank W Scully, n .53a n ½ ne ¼ sec 24 53a 1660
Frank W Scully, s .27a n ½ ne ¼ sec 24 27a 590
James J Dunn, s ½ ne ¼ sec 24 80a 2310
Geo M & Mary G Scully e ½ nw ¼ sec 24 80a 2070
Gilbert Renner, w ½ nw ¼ sec 24 80a 2290
Louis Gonigam, sw ¼ sec 24 160a 4240
James J Dunn, n .159a se ¼ sec 24 159a 3350
Babson Farms, Inc, s .1 a se ¼ sec 24 1a 30
Babson Farms Inc, ne ¼ sec 25 160a 4630
Gussie Kranov, Jr, n ½ nw ¼ sec 25 80a 3140
Gussie Kranov Jr, s ½ nw ¼ sec 25 80a 1510
Verna Faley, w ¾ sw ¼ sec 25 119a 3900
Erwin Mattes & Glenn Peach, w ½ se ¼ & e ¼ sw ¼ sec 25 120a 4090
Edward & Anna Erbes, e ½ se ¼ sec 25 80a 3310
A G Tuckerman n ½ ne ¼ sec 26 80a 2310
Anna J Rees, s ½ ne ¼ sec 26 80a 2840
L O Bass, nw ¼ sec 26 160a 4590
Eunice Christenson n ½ sw ¼ sec 26 80a 2080
Eunice Christenson, sw ¼ sw ¼ sec 26 40a 1650
Wm Gallentine, se ¼ sw ¼ sec 26 40a 950
Anna J Rees, n ½ se ¼ sec 26 80a 1700
Wm Gallentine, s ½ se ¼ sec 26 80a 3330
Howard G Keigwin, n ½ ne ¼ sec 27 80a 3010
Glenn W Bass, s ½ ne ¼ sec 27 80a 2930
Eunice Christenson, e ½ nw ¼ sec 27 80a 3440
Howard G Keigwin, w ½ nw ¼ sec 27 80a 1370
Alice L Craig, n ½ sw ¼ sec 27 80a 1770
Glenn W Bass, n ½ se ¼ sec 27 80a 1770
Glenn W Bass, s ½ s ½ sec 27 160a 3550
Park H Thede, ne ¼ sec 28 160a 3390
Park H Thede, nw ¼ sec 28 160a 4610
Otto Schade, n 197.26a s ½ sec 28 197.26a 4510
Chas Daniel Frey s 122.74a s ½ sec 28 122.74a 3240
Wm Lynd est, ex 1a school tract n ½ sec 29 319a .. 7620
S Jankowski, se ¼ sec 29 160a 4240
A L Schrader, sw ¼ sec 29 160a 3680
George Foley et al, ne ¼ sec 30 160a 3110
Mrs Nelbe Zearing, nw ¼ sec 30 160a 4120
Harry Magnuson, se ¼ sec 30 160a 4500
Harry Magnuson, sw ¼ sec 30 160a 3390
I & F Klass, ne ¼ sec 31 160a 4310
Mary E Epperson, frl nw ¼ sec 31 159.62a 3740
A H Atherton, e ½ sw ¼ sec 31 80a 1900
Alice L Craig nw ¼ sw ¼ sec 31 39.79a 1060
C H Peach, sw ¼ sw ¼ sec 31 39.93 2130
I & F Glass, n ½ n ½ se ¼ sec 31 40a 1060
A H Atherton s ¾ se ¼ sec 31 120a 3460
A G Tuckerman, e ½ ne ¼ sec 32 80a 2110
Harold J Abraham, w ½ ne ¼ sec 32 80a 2110
Harold J Abraham, e ½ nw ¼ sec 32 53.33a 1440
Geo. Niebergall, w ⅔ nw ¼ sec 32 106.67a 2500
Harold J Abraham, e ⅓ n ½ sw ¼ sec 32 26.67a.. 700
Geo A Neibergall, w ⅔ s ½ sw ¼ & w ⅔ n ½ sw ¼ sec 32 113.33a 4220
Harold J Abraham, e ¼ s ½ sw ¼ sec 32 20a 570
A G Tuckerman, e ½ se ¼ sec 32 79a 2340
Harold J Abraham, nw ¼ se ¼ e ½ sw ¼ se ¼ sec 32 61a 2750
Harold J Abraham, w ½ sw ¼ se ¼ sec 32 20a 570
J F McMurray, e ½ ne ¼ sec 33 80a 2330
Chas Daniel Frey, nw ¼ ne ¼ sec 33 40a 1000
John N Clayton, sw ¼ ne ¼ sec 33 40a 1000
Chas Daniel Frey, nw ¼ sec 33 160a 6130
John N Clayton, e ½ sw ¼ sec 33 80a 3240
A G Tuckerman, w ½ sw ¼ sec 33 80a 4240
Arthur Kruse, e ½ se ¼ sec 33 80a 4240
J F McMurray, e ½ w ½ se ¼ sec 33 40a 1160
John N Clayton, w ½ w ½ se ¼ sec 33 40a 1160
Glenn W Bass, n ½ ne ¼ sec 34 80a 2510
C B Keigwin, s ½ ne ¼ sec 34 80a 4450
Glenn W Bass, ne ¼ nw ¼ sec 34 40a 1180
Arthur Kruse, w ½ nw ¼ sec 34 80a 2170
C B Keigwin, se ¼ nw ¼ sec 34 40a 1160
John Howard Oakford, e ½ sw ¼ sec 34 80a 2690
Arthur Kruse, w ½ sw ¼ sec 34 80a 2530
Mrs Verl Miller, se ¼ sec 34 160a 6610
Nick Gramer, e ½ sec 35 320a 11520
Eunice Christenson, e ½ nw ¼ sec 35 80a 2230
John H Knight, w ½ nw ¼ sec 35 80a 2330
John H Knight, sw ¼ sec 35 160a 6560
Lewis Bolbock, ne ¼ sec 36 160a 6510
Ervin A Mattes, nw ¼ sec 36 160a 6730
Clarence J & Joy Attig, sw ¼ sec 36 160a 6510
Jacob Ioder, se ¼ sec 36 160a 6510

HAMILTON TOWNSHIP PERSONAL PROPERTY ASSESSMENT

Anderson, Frank ..... $ 1970
Attig, Clarence 1160
Abraham, Harold J 2330
Burger, Irving 130
Behrens, Ben 2020
Benson, Fred J 2370
Brandenburg, Russell 1500
Brandenburg, Hugh 2170
Bolbock, Lewis 2010
Battin Bros. 1570
Bass, Leo O 880
Buzzard, Lee 240
Churchill, Henry 1300
Clark, Sam 950
Christianson, Mrs O F 790
Christianson, Mrs O F 270
Deets, Stanley C 1740
Dimmig, C W 3570
Dimmig, Robert 310
Dimmig, Richard C 290
Dawson, Leo W 1030
DeWaele, August 4090
Dimmig, Henry 1880
Dunn, Jas J 2460
Erbes, Edw F 1200
Erickson, Donald 780
Frederick Joy T 700
Foley, Leo J 3110
Foley, Thos 1080
Foley, Mrs Dennis 1130
Foley Bros 1590
Foss, John Jr 3330
Gingerich, J M Est 750
Glaser, Edward Sr 800
Guither, B E 1730
Gonigam, Louis E 2030
Gramer, Arthur 1640
Grabill, Tracey 130
Gloden, Dale 1560
Gerdes, John 1820
Geesey, Merrill 160
Hays, Francis J 1740
Hermes, Hugh J 610
Hermes, Jas J 4130
Hermes, Arthur J 1970
Hermes, Isabelle 1470
Hoyle, Edward 3820
Hicks, Roy L 2260
Hopkins, Glenn 170
Hoge, Loren R 1690
Hedgenspeht, Harold 1410
Hoffman, V L 1980
Heaton, C P 1670
Hopkins, Jos R 1950
Heaton, Clifford 490
Hardersen, Glen 1520
Hardesty, W C 460
Hoge, Elmer W 3320
Hussey, H S 1880
Ioder, Mrs Mary 790
Jontz, Lester 1510
Knoll, Mark 1420
Klingberg, A G 900
Kranov, Gussie 2000
Kruse, Arthur 850
Keigwin, Nettie 970
Keigwin, Frank G 1750
Keigwin, C B & Son 1990
Keigwin, C B Sr 300
Keigwin, C B Jr 220
Lovegreen, Manlius 970
Lockett, Leonard B 960
Larsen & Plum 1830
Lange, Virgil 2030
Lange, Donald E 850
Larkin, Clifford 1600
Miller, Chas E 3590
Miller, Joe 830
McKeown, R P 1610
Miller, Richard 1170
Matthew, Harry L 1070
McKeown, W J 760
Mau, J E 2950
Merchant, Ira 480
Miller, Henry 2050
Magnuson, Harry 1720
Mattes & Peach 250
Mattes, Erwin 2390
Mead, Arthur 1710
Miller, Verl 600
Norden, Ernest G 1750
Pickering, Ellis D 170
Parsons, Donald 1230
Parsons, Davis 1210
Peach, Floyd 830
Peach, Lesley 1150
Ross, O A 1000
Swartzendruber, H J 1470
Smith, Donald F 2620
Schauff, Wm H 2800
Schade, Otto 370
Schindel, Ivan 1310
Scheffler, A G 1200
Scully, George 1500
Scully, Frank 810
Scheffler, Ted 1300
Thede, P F 1480
Von Holten, Leo 330
Von Holten, John 350
Von Holten Bros 950
Von Holten, Otto 2230
Von Holten, Carl 2470
Von Holten, James 1600
Wright, Lee 590
Willstead, Neil 2680
Willstead, Kenneth 1120
Willstead, Chas. 490
Watkins, Lester M 2270
Warner, Henry 1130

HARMON TOWNSHIP REAL ESTATE

Town 20, Range 8

DESCRIPTION

Edward Koch, frl ne ¼ sec 1, 158.78a ..... $ 5170
Babson Farms Inc, frl nw ¼ sec 1 156.02a 5660
Raymond Ribordy, sw ¼ sec 1, 160a 5050
Chauncey W Robbins, se ¼ sec 1 160a 5200
Noah Beard, frl n ½ ne ¼ sec 2 73.70a 2460
Chris Johnson, s ½ ne ¼ sec 2 80a 2990
L Harold Thompson, sw ¼ nw ¼ & n ½ nw ¼ sec 2 114.76a 4245
Chris Johnson, se ¼ nw ¼ sec 2 40a 970
L Harold Thompson, w ½ sw ¼ & ne ¼ sw ¼ sec 2 120a 2870
James R Kroch, se ¼ sw ¼ sec 2 40a 970
James R Kroch, se ¼ sec 2 160a 5000
Mary C Rose, frl e ½ ne ¼ sec 3 76.84a 1850
Daniel G Watkins, frl w ½ ne ¼ sec 3 76.68a 1840
Daniel G Watkins nw ¼ sec 3 154a 4900
Dr H J McCoy, sw ¼ sec 3 160a 5300
E F Wm Luke, se ¼ sec 3 160a 5100
L D Wilcox, frl ne ¼ sec 4 153.64a 4670
Winkel Bros, frl nw ¼ sec 4 153.70a 4710
Daniel Leonard, e ½ nw ¼ sec 4 80a 2910
Winkel Bros, w ½ sw ¼ sec 4 80a 3100
R W Long, e ½ se ¼ sec 4 80a 3450
Daniel Leonard, w ½ se ¼ sec 4 80a 1920
Ward G Hartshorn, frl ne ¼ sec 5 151.82a 4550
Paul Stein, frl nw ¼ sec 5 153.46a 4250
Wm E Olson, sw ¼ sec 5 160a 5050
Winkel Bros, e ½ se ¼ sec 5 80a 1920
Winkel Bros, w ½ se ¼ sec 5 80a 2800
Fred J & Lena D Schilpp, ex R R 96.52a w ry in frl ne ¼ & 26a lying n of creek in nw ¼ sec 6 122.52a 2810
Paul Stein, 27a e ry in frl ne ¼ sec 6 27a 650
Mae Olson Bushman, 20 rds n & s & 8 rds e & w sec 6 1a 900
Florence M Ward, frl nw ¼ & 21a lying s of creek in ne ¼ sec 6 142.43a 3700
Florence M Ward, frl sw ¼ sec 6 145.60a 7000
J E & J M Hurd, sw cor of frl sw ¼ sec 6 3a 80
Frank O Kerchner, ex R R frl se ¼ sec 6 150.83a ... 5200
Frank O Kerchner, n 114.10a ne ¼ sec 7 114.10a 2740
J E & J M Hurd, s 35.48a ne ¼ sec 7 35.48a 850
J E & J M Hurd, frl n ½ nw ¼ sec 7 75a 3600
J E & J M Hurd, frl s ½ ½ nw ¼ sec 7 77.87a 1870
Edwin F Lawrence Jr, frl sw ¼ sec 7 155.84a 4950
Carl C Walter, frl e ½ se ¼ sec 7 75.56a 1810
Carl C Walter, frl w ½ se ¼ sec 7 78.32a 1880
Walter B Emmett, w ½ ne ¼ & ne ¼ ne ¼ sec 8 120a 2880
J J Long, se ¼ ne ¼ sec 8 40a 2120
Fred J & Lena D Schilpp, frl w ½ sec 8 315.73a ... 10500
J J Long, frl se ¼ sec 8 155.72a 3720
R W Long, n ½ ne ¼ sec 9 80a 1920
Anna L Warner s ½ ne ¼ sec 9 80a 3060
Ellen Long, ne ¼ nw ¼ sec 9 40a 1260
Richard F Long, w ½ nw ¼ sec 9 80a 1920
F E Smallwood est, n Ry sw ¼ sec 9 142a 3400
Mary T Kirwan, s Ry sw ¼ sw ¼ sec 9 13a 320
Lloyd Considine, s Ry sw ¼ sw ¼ sec 9 1a 30
Frank Hicks, se ¼ sec 9 160a 4930
Anna Long Warner, se ¼ nw ¼ sec 9 40a 960
Frank M Knoll, ne ¼ ne ¼ sec 10 40a 960
James Dunphy, w ½ ne ¼ sec 10 80a 2700
Frank M Knoll, se ¼ ne ¼ sec 10 40a 1800
Dr H J McCoy, 69a n ½ nw ¼ sec 10 69a 1650
Dr H J McCoy, 10a n ½ nw ¼ sec 10 10a 250
Mrs Elizabeth Swick, 1a n ½ nw ¼ sec 10 1a 800
Edward P Blackburn, s ½ nw ¼ sec 10 80a 1920
Wm Fagan, sw ¼ sec 10 160a 4800
Clyde Schmidt, e ½ se ¼ sec 10 80a 3060
Edward P Blackburn, w ½ se ¼ sec 10 80a 2840
E Hill Leith, n ½ ne ¼ sec 11 80a 3300
E Hill Leith, s ½ ne ½ sec 11 80a 1920
Ira H Perkins, n ½ nw ¼ sec 11 80a 3200
Ed T McCormick est, s ½ nw ¼ sec 11 80a 2800
Ed T McCormick est, e 3/8 sw ¼ sec 11 60a 2700
Florence Long, w 5/8 sw ¼ sec 11 100a 3200
Henry Bergonz, e 11/16 se ¼ sec 11 110a 3810
Ed T McCormick est, w 5/16 se ¼ sec 11 50a 1200
Chauncey W Robbins, e ½ ne ¼ sec 12 80a 1910
Chas Apple, w ½ ne ¼ sec 12 80a 1910
Josephine & Emmet R Root, nw ¼ sec 12 160a 4900
Chas Apple, sw ¼ sec 12 160a 4700
Heirs and daughters of Mrs J R McCormick, n ½ se ¼ sec 12 80a 1700
Paul Detig, s ½ se ¼ sec 12 80a 1920
Paul Detig, ne ¼ sec 13 160a 5400
Ed T McCormick est, nw ¼ nw ¼ & e ½ nw ¼ sec 13 120a 3800
John Jacobs, sw ¼ nw ¼ sec 13 40a 960
Helen Long Jeanblanc, frl sw ¼ sec 13 156a 5060
Leo Mongoven, frl se ¼ sec 13 156a 5000
Louise Rhodenbaugh, e ½ ne ¼ sec 14 80a 2160
John Sieberns, w ½ ne ¼ sec 14, 80a 1920
John Sieberns, e ½ nw ¼ outside Corp sec 14 80a 2620
Ed T McCormick est, exc Sch lot w ½ nw ¼ sec 14 74a 1650
Howard A Geyer, exc town plat sw ¼ outside corp sec 14 75a 1850
John Jacobs, n Ry e ½ se ¼ sec 14 73a 2650
Katheryn M Schultz, s Ry e ½ se ¼ sec 14 5a 150
John Jacobs, w ½ se ¼ sec 14 77a 1840

Assessor's Plat No. 12 in SW ¼, Sec. 14 and E. ½ Sec. 15-20-8

Howard A Geyer, lot 1 pt w ½ sw ¼ outside corporation sec 14 62.08a.. 2700
F C Schaefer, lot 2 pt nw ¼ sw ¼ sec 14 .87a ... 500
Ellis H Kugler, lot 3 pt nw ¼ sw ¼ sec 14 .40a 770
Johanna A Schulte Sr. lot 5 pt nw ¼ sw ¼ sec 14 1a 560
Fred J Whitmore, lot 6 pt nw ¼ sw ¼ sec 14 .57a 870
D J Drew, ex. town plat s ½ & s ½ ne ¼ sec 15 147.50a 4520
F E Smallwood est, frl w ½ nw ¼ sec 15 77.87a 1920
J H Rhodenbaugh, frl e ½ nw ¼ sec 15 77.87a 2400
Henry Hensel, exc cemetery lot e ½ sw ¼ sec 15 76a 1860
C B Swartz, w ½ sw ¼ sec 15 80a 2690

Assessor's Plat No. 12 Outlying Lots in SW ¼, Sec. 14 and E ½ Sec. 15-20-8

Wayne Whitmore, lot 7 pt e ½ ne ¼ 1.25a 80
Wayne Whitmore, lot 8 pt e ½ ne ¼ .45a 30
Walter E Behrendt, lot 9 pt e ½ ne ¼ 2.13a 700
Mike Charvat, lot 10 in nw ¼ se ¼ 10a 810
Everett Behrendt, lot 11 in nw ¼ se ¼ 10a 240
Everett Behrendt, lot 12 in nw ¼ se ¼ 18.87a 1380
H M Ostrander, lot 13 in nw ¼ se ¼ .45a 30
H M Ostrander, lot 14 in ne ¼ se ¼ .54a 30
Everett Behrendt, lot 15 in ne ¼ se ¼ 5.12a 150
David Butler, lot 16 in sw ¼ se ¼ 39a 940
Edward Garland, 1 a in sw ¼ se ¼ 1a 660
David Butler, lot 17 in se ¼ se ¼ 18a 1250
D J Drew, lot 18 in se ¼ se ¼ 9.71a 240
D J Drew, lot 19 in se ¼ se ¼ 5.40a 140
David Butler, lot 20 in se ¼ se ¼ 1.07a 70
David Butler, lot 21 in se ¼ se ¼ .41a 30
Frank & Anna Delhotal, lot 22 in se ¼ se ¼ .50a 600
LeRoy Kent, lot 23 in se ¼ se ¼ .66a 700
Robert Thrasher, lot 24 in se ¼ se ¼ 1.03a 500
Plinny McCarter, lot 25 in se ¼ se ¼ 1.05a 920
F E Smallwood est, n Ry ne ¼ sec 16 48.50a 2250
Lloyd Considine, sw ¼ ne ¼ & s Ry n ½ ne ¼ sec 16 67a 2100
Mary A Kirwan, se ¼ ne ¼ sec 16 40a 960
Lloyd Considine, ne ¼ nw ¼ sec 16 10a 960
Mary A Kirwan, se ¼ nw ¼ sec 16 10a 960
Mary T Kirwan, w ½ nw ¼ sec 16 80a 1920
Roy T Anderson, ne ¼ sw ¼ sec 16 40a 960
Roy T Anderson, nw ¼ sw ¼ sec 16 40a 960
Roy T Anderson, sw ¼ sw ¼ sec 16 40a 960
C B Swartz, se ¼ sw ¼ sec 16 10a 960
Mary A Kirwan, e ½ se ¼ sec 16 80a 2920
Roy T Anderson, nw ¼ se ¼ sec 16 40a 1920
C B Swartz, sw ¼ se ¼ sec 16 40a 960
D D Considine est, n ½ ne ¼ sec 17 80a 1920
Martha Considine, s ½ ne ¼ sec 17 80a 3060
Fred J & Lena D Schilpp, e ½ nw ¼ sec 17 80a ... 1920
Pearl Hullinger Marquardt, nw ¼ nw ¼ sec 17 40a . 960
Thomas H Long, sw ¼ nw ¼ sec 17 40a 960
Thomas H Long, sw ¼ sec 17 160a 4980
Mary T Kirwan, e½ se ¼ sec 17 80a 2610
T H Mannion, w ½ se ¼ sec 17 80a 1920
Carl C Walter, frl n ½ ne ¼ sec 18 75.15a 2500
Lloyd Ebersole, frl s ½ ne ¼ sec 18 75.43a 1800
Carl C Walter, ne ¼ nw ¼ sec 18 40a 960
Lloyd Ebersole, frl nw ¼ nw ¼ sec 18 38.33a ... 1380
Lloyd Ebersole, frl s ½ nw ¼ sec 18 78.43a 3040
W A Robinson, frl sw ¼ sec 18 156.51a 5000
Juliana Fenton & Dr Harold J Tosney, frl e ½ se ¼ sec 18 76.91a 1920
W A Robinson, frl w ½ se ¼ sec 18 76.91a 1900
Kobus Leesman, frl ne ¼ sec 19 153.87a 4830
Alma S Riley, frl nw ¼ sec 19 157a 5250
Alma S Riley, n 30a n ½ sw ¼ sec 19 80a 720
Milton Rubin, sw ¼ sw ¼ & s 50a n ½ sw ¼ sec 19 81.46a 2150
Milton Rubin, 31.02a in se ¼ sw ¼ sec 19 31.02a.. 760
Kobus Leesman, frl n 30a se ¼ sec 19 26.91a 640
LeRoy Henry, frl s 119.91a se ¼ sec 19 119.91a 3220
Marion V Tosney, n ½ ne ¼ sec 20 80a 2990
Mabel Loos, s ½ ne ¼ sec 20 80a 1920
LeRoy Henry, nw ¼ sec 20 160a 4830
Fred H Koster, e ½ sw ¼ sec 20 80a 1920
Fred H Koster, w ½ sw ¼ sec 20 80a 3200
Edward M Mannion, w ½ se ¼ sec 20 80a 3220
Frank Mannion, e ½ se ¼ sec 20 80a 1910
Edward Garland, ne ¼ ne ¼ & e ¾ w ½ ne ¼ sec 21 100a 2620
Charles F Kent, w ¼ w ½ ne ¼ & e ½ nw ¼ sec 21 100a 3400
T H Mannion, w ½ nw ¼ sec 21 80a 2900
Mrs Anna Sample, w ½ e ½ sw ¼ sec 21 40a 960
Floyd A & Alice L Thompson, e ½ e ½ sw ¼ sec 21 40a 2750
D D Considine est, se ¼ ne ¼ & e ½ se ¼ sec 21 120a 2880
Fred & George Freerks, w ½ se ¼ sec 21 80a ... 1920
Plinny McCarter, e ½ ne ¼ sec 22 80a 3620
Plinny McCarter, w ½ ne ¼ sec 22 80a 1920
Arthur Strums, nw ¼ sec 22 160a 5080
John Schmidt, n ½ sw ¼ sec 22 80a 2520
D D Considine est, sw ¼ sw ¼ sec 22 40a 2110
Catherine Ross, se ¼ sw ¼ sec 22 40a 2260
Harlan H Vogus, e ½ se ¼ sec 22 80a 2700
John Schmitt, nw ¼ se ¼ sec 22 40a 960
Harlan H Vogus, sw ¼ se ¼ sec 22 40a 960
Kathryn M Shultz, ne ¼ sec 23 160a 3830
Kathryn M Shultz, e ½ nw ¼ sec 23 80a 2460
Lynn P Parker, exc n 18 ft of w ½ nw ¼ sec 23 79.50a 2500
Kathryn M Shultz, n 18 ft of w ½ nw ¼ sec 23 .50a 20
Mrs John Drew e ½ sw ¼ sec 23 80a 1750
Mrs John Drew, w ½ sw ¼ sec 23 80a 2700
Ben Jacobs, n ½ se ¼ sec 23 80a 1800
Carl F & Hazel M Nelick, s ½ se ¼ sec 20 80a 1920
John Fitzsimmons, ne ¼ sec 24 160a 4420
John Fitzsimmons, e ½ nw ¼ sec 24 80a 1800
Kathryn M Shultz, w ½ nw ¼ sec 24 80a 2530
Geo & Ruby E Jacobs, w ½ sw ¼ & se ¼ sw ¼ & sw ¼ se ¼ sec 24 160a.. 4650
E J Watkins, e ½ se ¼ & ne ¼ sw ¼ & nw ¼ se ¼ sec 24 160a 4560
Michael & Margaret Perdue, e½ ne ¼ sec 25 80a 2520
Hans Olsson, w ½ ne ¼ sec 25 80a 1920
Hans Olsson, e ½ nw ¼ sec 25 80a 2600
Carl F & Hazel M Nelick, w ½ nw ¼ sec 25 80a.. 2760
Albert H Allen, e ½ sw ¼ sec 28 80a 2690
Wm Dillon, nw ¼ sw ¼ sec 25 40a 960
Wilbur Gatchel, sw ¼ sw ¼ sec 25 40a 960
Mary A Sutton, e ½ se ¼ sec 25 80a 2100
Albert H Allen, w ½ se ¼ sec 25 80a 1920
Wm Dillon, e ½ ne ¼ sec 26 80a 3220
Wm McCormick, w ½ ne ¼ sec 26 80a 1920
Cecil McCormick, e ½ nw ¼ sec 26 78a 3000
H M Ostrander, w ½ nw ¼ sec 26 80a 2340
Mrs C W Smith, sw ¼ sec 26 160a 5030
W M Dillon, e ½ se ¼ sec 26 80a 1920
John & Lula Hicks, w ½ se ¼ sec 26 80a 1920
H M Ostrander, s ½ ne ¼ sec 27 80a 1920
L V Mongoven, n ½ ne ¼ sec 27 80a 2600
Catherine Ross, nw ¼ sec 27 160a 3840
Mrs James F Ryan, sw ¼ sec 27 160a 4310
Joseph Scanlon, se ¼ sec 27 160a 5240
Fred & George Freerks, e ½ ne ¼ sec 28 80a 2820
Geo H Hohenboken, w ½ ne ¼ sec 28 80a 3950
Geo H Hohenboken, w ½ nw ¼ & ne ¼ nw ¼ sec 28 120a 2880
Geo H Hohenboken, se ¼ nw ¼ sec 28 40a 960
John P Devine, nw ¼ sw ¼ & e ½ sw ¼ sec 28 120a Emma Hill, sw ¼ sw ¼ sec 28 40a 1920
Wm J Kranov, n ½ se ¼ sec 28 80a .....

16 17 18 19 20 and 21 blk 1 140
LeRoy Henry, lts 1 to 14 blk 2 110
LeRoy & Margaret Henry, lts 15 16 and 17 blk 2.. 180
LeRoy Henry lt 18 blk 2.. 10
LeRoy Henry, lts 19 and 20 blk 2 20
LeRoy Henry, lts 1 2 3 4 5 6 7 8 17 18 19 20 and 21 blk 3 100
LeRoy Henry, lt 9 blk 3 ... 20
LeRoy Henry, lts 10 11 12 13 14 15 & 16 blk 3.... 540
LeRoy Henry, lts 1 to 20 inc exc 19 blk 4..... 130
Chloia A Hess, lt 19 blk 4 20
LeRoy & Margaret Henry, lt 21 blk 4 20
S C Barlett Co, improvements on part of station ground (leased ground) lts 7 and 8 blk 4 1000

HARMON TOWNSHIP PERSONAL ASSESSMENT LIST

Apple, Chas .....$ 1110
Anderson, Roy T 730
Allen, Albert H 1450
Burke, John W 1520
Behrendt, A C 840
Behrendt, Everett L 200
Bontz, Lewis 430
Blackburn, Edward P 990
Bergonz, Henry 790
Behrendt, Walter E 180
Blackburn, John M 150
Boehle, Carl G 420
Blackorby, Owen H 180
Butler, David 370
Butler Grain & Lumber Co 1250
Black, Jesse L 550
Brill, Clarence 1570
Blackhawk Music Co 100
Bartlett, S C & Co 600
Coers, Harold 1440
Considine, Martha E 100
Considine, Lloyd 990
Considine, Harold 500
Considine, Hubert D 530
Crady, Ray 140
Charvat, Mikel 80
Clatworthy, Alf 4240
Carlson, Lester 160
Cook, Joseph 280
Drew, Emmett J 230
Dimmig, Raymond 200
Drew, D J 1530
Detig, Paul 1470
Delaotal, Mrs Anna 50
Dunphy, William 650
Dunphy, James 700
Drew, Mrs John 1900
Deitz, William 2120
Dimmig, John 830
Dimmig & Frank 2050
Ege, Joseph J 390
Echelbarger, Jesse 130
Ebersole, Lloyd D 770
Ebersole, David L 1200
Eakle, H A 470
Fitzsimmons, John 550
Fagan, William 550
Freerks, Geo 140
Giblin, Emmett 720
Garland, Edward Jr 100
Geyer, Howard 1040
Gale J H 130
Garland John S 110
Giese, Paul O 1010
Garland, Edward J Sr ... 1130
Geldean, Donald 2220
Grennan, Francis J 770
Grover, A G 60
Hartshorn, Ward G 1820
Hicks, Frank 1580
Haley, Dan 720
Heldt, Mrs Nellie 1110
Hinkel, C P 330
Heiden, John H 160
Harmon Farmers Grain & Coal 5310
Hopkins, Orville 830
Haley & Nichols 550
Heiden, R C 600
Heilgeist, William 930
Hohenboken, Geo 1290
Henry, Leroy 1650
Heldt, Edward 560
Hicks, Raymond 810
Hicks, John 1530
Hays, Thomas 1270
Hill, Chas W 1520
Hermes, Mrs Edward 400
Hermes, Hugh J 2560
Hurd, J E 2230
Johnson, Chris 400
Jeanblanc, Helen Long ... 1470
Jacobs, John 2250
Johnson, Melvin 130
Johnson, Emmett 150
Jacobs, Henry B 1300
Johnson, R G 100
Jacobs, Geo 1240
Jacobs, Mrs Bertha 920
Jacobs, Onno 1070
Krock, James 500
Koch, Edward 2700
Koch, Floyd 960
Knudson, Mrs Helena ... 1780
Kent, Edward G 150
Knoll, Frank W 1030
Kent, Leroy 100
Koster, Fred 1510
Koster, Lawrence 280
Kent, James 1180
Kent, Clarence E 780
Kent, Chas F 740
Knapp, George 900
Kranov, Wm J 1300
Kerchner, Dr F O 550
Kraus, Edward J 560
Lowe, H M 80
Luke, E F Wm 1490
Leonard, Geo 1040
Long, J J 945
Long Francis 1870
Lally, Ray 810
Long, Gladys P 440
Lehman, Gilbert C 200
Leonard, D D 100
Long, Florence C 130
Lee County Cold Storage.. 500
Lee County Service Co 1200
Leesman, Clyde & LeRoy.. 3030
Loos, Mabel A 130
Leesman, Kobus 870
Long, Thos H 920
Lusz, Ralph 1040
Lundquist, Clyde 790
Lawrence Farms, Inc 520
McCaffrey, Eugene 790
Murphy, Rev D A 300
McCormick, Mrs E T 300
McCormick, Mrs E T 300
McCoy, Edwin C 100
McCarter, Chas 160
Morrissey, Leroy 1150
McCormick, E J 680
Mongoven, Leo V 730
McQuerney, Gertrude 1110
Mannion, Frank 130
Mannion, Edward M 1580
Miller, Donald 2410
Musselman, John G 800

Merdian, Robert E 850
McCarter, Charles 450
McCarter, Plinny 1990
McCormick, C J 210
McCormick, Wm 1150
Mekeel & Urich 2200
Miller, Edward C Sr 980
Miller, Edward P Jr 1000
Olsson, William E 700
Ostrander, E E 190
Ostrander, Cloyd M 1050
O'Connell, Miss Jane 90
Ostrander, H M 400
Ostrander, Joe 980
Olsson, Hans 490
O'Kland, Martin 980
Oberschelp, Leslie R 220
O'Brien, Joseph E 1280
Powers, Fred M 590
Parker, Louis 100
Petri, Harold 800
Powers, W Emmett 240
Perkins, I H 560
Parker, Lynn P 170
Perdue & Blackburn 1070
Potts, Henry 1150
Ribordy, Raymond 750
Rhodenbaugh, Frank 1440
Reising, E C 170
Rhodenbaugh, Mrs Louise . 70
Rhodenbaugh, Alvin 1020
Rhodenbaugh, J H 120
Raymond, Clayton 100
Ryan, John W 2830
Robbins, Chauncey W ... 1690
Robbinson, W A 1140
Scudder, Vernis 120
Slater, Robert C 100
Steen, Paul 1620
Schlipp, Fred J 3600
Swick, Elizabeth 180
St. Flannen's Church 70
Smallwood, Oscar 130
Stonesifer, Billy F 300
Smallwood, Ernest M 80
Schaefer, Fred C Sr 50
Sturms, Arthur 670
Sturms, Hilton 600
Swab, Roy 100
Smallwood, Frank A 150
Schoaf, Edward 440
Schmidt, Arthur C 480
Stonesifer, Wayne 60
Schaefer, Henry 330
Sweet, Woodrow 100
Smallwood, L I 740
Standard Oil Co 600
Siebens, John 630
Swartz, C B & Frank 750
Schmitt, Walter J 320
Schneider, Luther 50
Sutton, Avery 250
Sutton, Vincent 150
Stewart, Robert 1400
Schulte, Albert 1590
Schulte, Fred J 780
Smith, Clyde S 1810
Schmitt, John 1720
Sherman, Harry & Mrs Anna Eakle 990
Shield, Miss Minnie 200
Thompson, Harold L 520
Troxell, Glenn 500
Thrasher, Robert 150
Thalacker, Edwin H 1420
Thompson, Oliver 1410
Thompson, Harry N 1110
Thompson, Clifford J 100
Vogus, Harlan H 1210
Watkins, Daniel 800
Woolsey, Cecil 130
Wheaton, D E 70
Winkel, Francis 2630
Whitmore, Frank 50
Willstead, Lester J 260
Whitmore, Wayne 530
Whitmore, Fred J 480
Willstead, Miss Mildred ... 70
Whitmore, John 200
Watkins, H H 860
Watkins, E J 1560
White, I M 800
Wells, Clyde 820
Ward, Henry M 910
Walter, Carl 1600
Yell, Clifford J 100
Zentz, Rollie 980

NELSON TOWNSHIP REAL ESTATE
Township 21, Range 8
DESCRIPTION

Sidney & Warren Buckaloo & Eleanor Bollman, s of river se ¼ sec 1 32.25a .....$ 1410
Sidney & Warren Buckaloo & Eleanor Bollman, s of island sec 1 13.10a 100
Frank S Hoyle, island sec 9 5.66a 60
Arthur Missman, lt 1 sw ¼ sec 10 18.21a 1710
Ernest Moeller est, pt lt 1 sw ¼ sec 10 6.60a 140
Chas. Hallquist, s r r e ½ se ¼ sec 10 55.64a.. 1810
Arthur E Missman, s r r w ½ se ¼ sec 10 37.61a . 1180
Edwin III, Patricia & John Alden Lawrence, island sec 10-11 14a 70
Chas Hallquist, frl sw ¼ sec 11 136 20a 4540
E B Starrett Jr, s river se ¼ sec 11 54.95a 1380
Sidney & Warren Buckaloo & Eleanor Bollman ex r r n rd n ½ sec 12 127.67a 7710
Leva E Missman ex r r s rd n ½ sec 12 36 25a .. 1120
Sidney & Warren Bucakloo & Eleanor Bollman, lt 1 sw ¼ sec 12 17a 610
Roy W Scholl, n r r lt 2 sw ¼ sec 12 60a 2110
E S McCleary est, s r r lt 2 sw ¼ sec 12 7a 270
Leva E Missman, e r r e ½ se ¼ sec 12 80a 5440
E S McCleary est, n ½ n ½ se ¼ sec 12 45a 4240
Ray Moritz, s r r w ½ se ¼ & s r r pt e ½ sw ¼ sec 12 35a 3020
Sidney & Warren Buckaloo & Eleanor Bollman, that pt of se ¼ n of r r sec 12 3.25a 80
Leva E Missman, ne ¼ ne ¼ sec 13 40a 1750
Ray Moritz, w ½ ne ¼ sec 13 80a 3170
Herbert L & Susannah Pettitt, se ¼ ne ¼ sec 13 40a 1440
E S McCleary est, e ½ nw ¼ sec 13 78.37a 3070
Roy W Scholl, w ½ nw ¼ sec 13 78.59a 5400
Dr F O Kerschner, ex Lee Co r r e ½ sw ¼ sec 13 76a 2410
Joy Atkinson, n Lee Co r r w ½ sw ¼ sec 13 69a.. 4990
Joy Atkinson, 8a of Lee Co r r w ½ sw ¼ sec 13 8a.. 810

Herbert L & Susannah Pettitt, e ½ se ¼ sec 13 80a 5080
Dr F O Kerschner, ex Lee Co r r w ½ se ¼ sec 13 79.40a 4350
E B Starrett Jr, ex r r pt ne ¼ sec 14 155a 7010
Chas Hallquist, n of r r pt w ½ nw ¼ sec 14 80a .. 2990
Irma Mae Grobe, s of r r of w ½ nw ¼ sec 14 31a.. 1080
G S & Edna Kern, all that pt of se ¼ nw ¼ lying s Rock Island rd sec 14 14.96a 520
G S & Edna Kern, ex 14.96a s Rock Island rd se ¼ nw ¼ sec 14 30.08a 1030
G S & Edna Kern, ex Lee Co r r e ½ sw ¼ sec 14 73.34a 2900
Mildred Ransom, 29a s Lee Co r r w ½ sw ¼ sec 14 29a 1150
Irma Mae Grobe, 48.16 n Lee Co r r in w ½ sw ¼ sec 14 48.16a 3740
Joy Atkinson, ex Lee Co r r e ½ se ¼ sec 14 77a.. 3050
G S & Edna Kern, n ½ w ½ se ¼ sec 14 38.42a... 3670
John H Geer, ex Lee Co r r s ½ w ½ se ¼ sec 14 38.42a 1480
Chas Hallquist, ex r r e ½ ne ¼ sec 15 77a 2720
Arthur E Missman, ex r r w ½ ne ¼ sec 15 77a ... 1130
Arthur E Missman, n pt lt 1 nw ¼ sec 15 34.19a ... 990
Ernest Moeller est, s pt lt 1 nw ¼ lt 2 n w¼ sec 15 125.80a 2650
Ernest Moeller est, n r r sw ¼ sec 15 28.50a 410
Henry C Warner, ex Lee Co r r & ex C & NW in sw ¼ sec 15 117a 2100
James F & Eva M Gugerty, ex r r n Rock Is rd se ¼ sec 15 104a 2240
Mildred Ransom, ex r r s Rock Is rd se ¼ sec 15 49.25a 1820
Louis A Pitcher, island sec 16 7.42a 20
Louis A Pitcher, frl ne ¼ sec 16 130.32a 4910
Lucille Warner, lts 3-4 of lts 3-4 nw ¼ sec 16 59.86a 2950
Aaron Fluck, lt 5 of lts 3-4 nw ¼ sec 16 43.86a 1280
Lucille Warner, ex r r & ex 5½a s of r r e ½ sw ¼ sec 16 71a 2010
John Ripingill, 5½a s of C & N W ry in e ½ sw ¼ sec 16 5.50a 260
Mrs F P Talmadge, e 30a nw ¼ sw ¼ sec 16 30a.. 950
Aaron Fluck, ex r r nw ¼ sw ¼ sec 16 10a 320
Mrs F P Talmadge, ex r r sw ¼ sw ¼ sec 16 37a.. 1620
Louis A Pitcher n 34a e ½ se ¼ sec 16 34a 630
Guy & Genevieve Welstead, ex 83/100a in se cor of ne ¼ se ¼ & n 34a e ½ e ½ se ¼ sec 16 37.92a 1160
Genevieve Wilkins Welstead, 83/100a in se cor of ne ¼ se ¼ lying s of C & NW Ry & pub hwy sec 16 .83a 20
Lucille Warner, ex Lee Co r r sw ¼ se ¼ & n 51a s r r w ½ se ¼ sec 16 76.50a 2110

Sub of Section 17-18 So. of River

Aaron Fluck, lt 1 28a ....$ 2080
Earl & Frances Fluck, lts 2 3 4 5 6 7 & 9 226.33a.. 7160
John Stitzel est, lt 8 44.79a 50
Ann & Amos Eberly, lt 10 32a 1000
Earl & Frances Fluck, frl se ¼ sw ¼ sec 17 33.82a 1420
Clinton M Shore, 5.58a of e ½ sw ¼ sec 17 5.58a 480
Aaron Fluck, ne ¼ se ¼ sec 17 39.70a 1170
Mrs F P Talmadge, e 3/8 s ½ se ¼ sec 17 30a ... 630
Anna & Amos Eberly, w 5/8 s ½ se ¼ sec 17 50a 1170
Earl D Stitzel & Mabel Stitzel Eastabrook, ex r r ne ¼ sec 19 76a 3070
John Stitzel, ex r r ne ¼ sec 19 72 69a 120
John Stitzel, e r r nw ¼ sec 19 15 96a 30
Charles Crombie, e Rock river sw ¼ sec 19 6.84a 10
Charles Crombie, se ¼ sec 19 160a 2020
Mrs F P Talmadge, n r r ne ¼ ne ¼ sec 20 11 50a ... 310
Geo Keister, s r r ne ¼ ne ¼ sec 20 20a 540
Arthur Missman, pt nw ¼ ne ¼ sec 20 20a 1350
Carl Kron, s 73x138 ft next r r nw ¼ sec 20 40
Loren Jeter, s 160x160 ft next r r sec 20 500
Carl Kron, s 100x100 ft next r r sec 20 730
James Miller, se ¼ ne ¼ sec 20 40 a..... 1000
Earl D Stitzel & Mabel Stitzel Eastabrook, ex r r n ½ & n r r sw¼ nw ¼ sec 20 96 14a 5260
Earl D Stitzel & Mabel Stitzel Eastabrook, s 50x150 ft next r r sw ¼ nw ¼ sec 20 730
B H Veith, ex twn plot in ne cor se ¼ nw ¼ sec 20 11a 1350
Edith E Onken, in ne cor se ¼ nw ¼ sec 20 1 50a 1050
G W Bartholomew in ne cor se ¼ nw ¼ sec 20 1.25a 870
B H Veith, e 10a n 1/8 sw ¼ sec 20 10a 380
Charles Crombie, e rr pt s 7/8 sw ¼ sec 20 119.02a 4900
James Miller, se ¼ sec 20 160a 6185
Max Genz, exc lwn plot in ne cor n 6a se ¼ nw ¼ sec 20 3a 90
Ivan W Sharp & Lucille N Sharp, ½ a in s ¾ n ½ sw ¼ sec 20 .50a 470
Leroy Genz, ½ a in s ¾ n ½ sw ¼ sec 20 .50a.... 570
Earl Genz, ½ a in s ¾ n ½ sw ¼ sec 20 .50a ... 70
Laverne Horner, ½ a in s ¾ n ½ sw ¼ sec 20 .50a 270

Edward Janssen, ½ a in s ¾ n ½ sw ¼ sec 20 .50a 570
T E Robinson, n ½ ne ¼ sec 21 80a 1480
Geo S Ransom est, s ½ ne ¼ sec 21 80a 3110
Carrie & Jane Keister, ne ¼ nw ¼ sec 21 40a 1070
Mrs John Rippingill, n pt nw ¼ nw ¼ sec 21 37a.. 1600
Carrie & Jane Keister, ex pt nw ¼ nw ¼ & s ½ nw ¼ sec 21 80a 2330
Carrie & Jane Keister, n ½ sw ¼ sec 21 80a 3910
A J Hollenbeck, n of rd s ½ sw ¼ sec 21 46.50a .. 1620
Anna Corbin, s of rd se ¼ sw ¼ sec 21 33.50a 1280
Geo S Ransom est, se ¼ sec 21 160a 10080
Roy Ransom, n ½ ne ¼ sec 22 80a 3140
Nellie Heckman & Earl & Myrtle Shaffer, s ½ ne ¼ sec 22 80a 4510
T E Robinson, n ½ nw ¼ sec 22 80a 3910
Elmer Ringler, s ½ nw ¼ sec 22 80a 5700
Elmer Ringler, n ½ sw ¼ sec 22 80a 3250
Henry Bollman est, s ½ sw ¼ sec 22 80a 4970
Nellie Heckman & Earl & Myrtle Shaffer, e ½ se ¼ & nw ¼ se ¼ sec 22 120a 6180
Henry Bollman est, sw ¼ se ¼ sec 22 40a 1350
Joy Atkinson, ne ¼ ne ¼ sec 23 40a 1370
John H Geer, n ½ n ½ nw ¼ ne ¼ sec 23 10a 420
Virginia Geer, all ex 10a of n pt nw ¼ ne ¼ & s ½ ne ¼ sec 23 110a ... 5060
Roy Ransom, sw ¼ nw ¼ sec 23 40a 1440
Mildred Ransom, ne ¼ nw ¼ sec 23 40a 1400
Roy Ransom, nw ¼ nw ¼ sec 23 40a 3960
Irma Mae Grobe, se ¼ nw ¼ sec 23 40a 1400
W W Harden est, sw ¼ sec 23 160a 9940
Frank Fiscel, se ¼ sec 23 160a 6540
Herbert L & Susannah Pettitt ex Lee Co r r n ½ ne ¼ & ex 17.30 in nw ¼ ne ¼ sec 24 53a.... 1870
John & Kate Considine, s ½ ne ¼ sec 24 80a 3510
Joy Atkinson, n ½ nw ¼ sec 24 80a 2630
Joy Atkinson, s ½ nw ¼ sec 24 80a 4160
Louis Pitcher, e ½ sw ¼ & sw ¼ sw ¼ sec 24 120a 4300
Joy Atkinson, nw ¼ sw ¼ sec 24 40a 1220
John O Shaulis, e ½ se ¼ sec 24 80a 2750
John O Shaulis, w ½ se ¼ sec 24 80a 2630
Joy Atkinson, 17.30a in nw ¼ of ne ¼ sec 24 17.30a 770
John O Shaulis, n 5/8 ne ¼ sec 25 100a 4650
Maud Bailey, s 3/8 ne ½ sec 25 60a 1635
Louis Pitcher, n ¾ nw ¼ sec 25 120a 5120
Henry Hensel, n 100a sw ¼ & s ¼ nw ¼ sec 25 140a 6120
Catherine Ellen Drew, s 60a sw ¼ sec 25 60a 2960
C B Swartz, se ¼ sec 25 160a 7610
George Lahman, n ½ ne ¼, sec 26 80a 4230
John & Virginia K Geer, s ½ ne ¼ sec 26 80a.. 4230
Frank Swartz, sw ½ nw ¼ sec 26 40a 3250
Wolf Bros, n ½ nw ¼ & se ¼ nw ¼ sec 26 120a 6080
H C Warner, sw ¼ sec 26 160a 7920
John & Virginia K Geer, n ½ se ¼ sec 26 80a 2740
John & Virgina K Geer, sw ¼ se ¼ sec 26 40a 1370
Catherine Ellen Drew, se ¼ se ¼ sec 26 40a 2290
Wilbur Bollman, ne ¼ sec 27 160a 7460
W W Harden est, e ½ nw ¼ sec 27 80a 2330
Henry Bollman est, w ½ nw ¼ sec 27 80a 2220
John O Shaulis, sw ¼ sec 27 160a 6180
P W Charters, n ½ se ¼ sec 27 80a 2810
W D Milliken, s ½ se ¼ sec 27 80a 2810
Edward Bollman, ne ¼ sec 28 160a 7610
Anna Corbin, e ½ nw ¼ sec 28, 80a 4160
A J Hollenbeck, w ½ nw ¼ sec 28 80a 2880
Edward A & Evelyn S Hollenbeck, sw ¼ sec 28 160a 6760
Lourde C Ptulb, se ¼ sec 28 160a 5850
A J Hollenbeck, e ½ ne ¼ & nw ¼ ne ¼ sec 29 120a 1220
John Oltman, sw ¼ ne ¼ sec 29 40a 1110
A J Hollenbeck, ne ¼ nw ¼ sec 29 40a 270
Charles Crombie, ex r r frl nw ¼ nw ¼ sec 29 37.36a 750
A J Hollenbeck, frl sw ¼ nw ¼ sec 29 36.94a ... 1220
A J Hollenbeck, se ¼ nw ¼ sec 29 40a 9350
A J Hollenbeck, frl sw ¼ sec 29 150.47a 150
J T Emmitt 3.41a in se ¼ sw ¼ sec 29 3.41a 8980
John Oltman, se ¼ sec 29 160a 860
Charles Crombie, ne ¼ sec 30 91.61a 800
Elizabeth B Bittorf, sw ¼ ne ¼ sec 30 40a 30
A J Hollenbeck, se ¼ ne ¼ sec 30 40a 430
Elizabeth B Bittorf pt nw ¼ sec 30 40a 110
Elizabeth B Bittorf, frl sw ¼ sec 30 107.50a 2070
A J Hollenbeck, n road e ½ se ¼ sec 30 47a 1250
Natural Gas Pipeline Co of America, s road e ½ se ¼ sec 30 1.72a 650
J T Emmitt, s road e ½ se ¼ sec 30 32 828a 4820
G W Brown, 79a w ½ se ¼

sec 30 79a 1260
A J Hollenbeck, 1a w ½ se ¼ sec 30 1a 50
Charles Crombie, e end of island sec 30 2.26a 10
J T Emmitt, e ½ ne ¼ sec 31 74.82a 2920
C W Brown, w ½ ne ¼ sec 31 80a 2090
C W Brown, ex 2a of e ¼ nw ¼ sec 31 42.85a 1060
H H Wood, e 77a of w ¾ nw ¼ sec 31 77a 3390
W P Benson, w 50a nw ¼ sec 31 50a 1710
C W Brown, pt nw ¼ sec 31 3a 900
H H Wood, e ¾ sw ¼ sec 31 127.50 a 4550
W P Benson, w ¼ sw ¼ sec 31 39a 1370
John Terhune, frl se ¼ sec 31 151.45a 5840
John Oltman, n ½ ne ¼ sec 32 80a 2890
Frank W Hollenbeck, s ½ ne ¼ sec 32 80a 2630
Frank W Hollenbeck, ne ¼ nw ¼ sec 32 40a 1060
John Terhune, sw ¼ nw ¼ sec 32 40a 850
J T Emmitt nw ¼ nw ¼ sec 32 39.08a 710
W G Hartshorn, s ½ sw ¼ sec 32 80a 3430
Frank W Hollenbeck, n ½ se ¼ sec 32 80a 2330
Mary L Hartshorn, s ½ se ¼ sec 32 78.50a 4200
E L Muntean, sw 1½a of s ½ se ¼ sec 32 1.50a ... 50
Wm F Lyons, ne ¼ sec 33 160a 7090
Ward G Hartshorn, n ½ nw ¼ sec 33 80a 2990
E L Muntean, s ½ nw ¼ sec 33 80a 2200
E L Muntean, sw ¼ sec 33 160a 6500
Wm F Lyons, n ½ se ¼ sec 33 80a 2590
Wm F Lyons, s ½ se ¼ sec 33 80a 2700
Verna Louise Hamberg, nw ¼ sec 34 160a 8980
W D Milliken, ne ¼ sec 34 160a 10160
Arlo D Conderman, ne ¼ sw ¼ sec 34 40a 1270
Wm Bree, w ½ sw ¼ sec 34 80a 3450
Wilbur Fulfs, se ¼ sw ¼ sec 34 40a 1270
Arlo D Conderman, n ½ se ¼ sec 34 80a 4590
Wilbur Fulfs, s ½ se ¼ sec 34 80a 3210
Anna L Tosney, e 39a n ½ ne ¼ sec 35 39a 1240
Catherine Ellen Drew, w 41a n ½ ne ¼ sec 35 41a 1370
Anna L Tosney, s ½ ne ¼ sec 35 80a 2530
Mary, John & Paul Charters, nw ¼ sec 35 160a.. 8040
H A Pearson, sw ¼ sec 35 160a 6750
Anna L Tosney, e ½ se ¼ sec 35 80a 4260
H A Pearson, w ½ se ¼ sec 35 80a 2530
Oscar P Westervelt, n ½ ne ¼ sec 36 80a 2430
Carrie Moeller, s ½ ne ¼ sec 36 80a 3810
Catherine Ellen Drew, n ½ nw ¼ sec 36 80a 2730
Anna L Tosney, s ½ nw ¼ sec 36 80a 3550
Harold R & Hazel M Angier, e ½ sw ¼ sec 36 80a 2630
Anna L Tosney, n ½ nw ¼ sw ¼ sec 36 20a 620
Anna L Tosney, s ½ nw ¼ sw ¼ sec 36 20a 620
Babson Farms Inc sw ¼ sw ¼ sec 36 40a 1160
Thomas Rock, n ½ se ¼ sec 36 80a 3920
Harold R & Hazel M Angier, s ½ se ¼ sec 36 80a 3680

Village of Nelson

Philip Hermes, 70 ft n end lt 3 blk 1 790
S C Bartlett Co, pt station grounds near railroad & Main St for grain elev 14,000 sq ft leased ground 400
Clemens E May, ex that part sold to C & NW ry blk 2 460
Charles Moats, lts 1 and 2 and e 109 ft lt 3 blk 3 910
Paul D Timmons, w 17 ft lt 3 and e 60 ft lt 4 blk 3.. 590
Gust H Onken, w 66 ft lt 4 and e 39 ft lt 5 blk 3.. 590
Paul Young, e 174½ ft of w 233 ft lt 5 blk 3 790
Paul Young, w 106 ft of e 115 ft lt 5 blk 3 990
Wm J Weber, w 73 ft of w 233 ft lt 5 blk 3 530
John P Stutts, lt 1 and e 93 ft lt 2 blk 4 730
H L Reed w 33 ft lt 2 & e 93 ft lt 3 blk 4 110
Viola Sandusky, e 28 ft lt 5 w 33 ft lt 3 and all lt 4 blk 4 1000
Harry Blaisdell, w 98 ft lt 5 blk 4 880
Margaret Nina Gale, n 71 ft of s 141 ft lt 7 & w 24 ft of n 71 ft of s 141 ft lt 6 blk 4 730
Ernest & Rachel Frerichs, n 59 ft lt 7 & n 59 ft w 24 ft lt 6 blk 4 730
W F Scholl, w 90 ft of e 102 ft lt 6 blk 4 460
I. F. Sawyer, s 70 ft lt 7 & s 70 ft w 24 ft lt 6 blk 4 800
Earl D Stitzel & Mabel Stitzel Eastabrook, n 160 lt w ½ blk 5 2610
Edward Ortgiesen, s 75 ft e ½ blk 5 990
Edward Ortgiesen, n 125 ft e ½ blk 5 120
Mrs Mary Clark, s 40 ft w ½ blk 5 & w 150 ft vacated Pope St 780
Edward Ortgiesen, e ½ lt 1 blk 6 990
Walter M Thompson, s 45 ft of the w ½ lt 1 blk 6
Mrs Mary Clark, n 41 ft

of w ½ lt 1 blk 6..... 20
Steve Valve, w ½ of s ½ lt 2 blk 6 570
Ernest P Schoaf, w ½ of n ½ lt 2 blk 6 570
Max & Olive Genz, e ½ of n ½ lt 2 blk 6 580
George W Palmer, e ½ of s ½ lt 2 blk 6 1100
W H McCandless, e ½ of e ½ lt 3 blk 6 960
John Babin, w ½ of e ½ lt 3 blk 6 950
John E Schoaf, w ½ lt 3 blk 6 810
Anna Moats, n 50 ft of lt 3 w ½ of blk 7 lt 3 620
Mrs H L Reed, e 108 ft of e ½ lt 7 & vacated w 33 ft of Bivins St adj lt 7 blk 7 960
Elsie Levan, s 50 ft of lt 3 w ½ of blk 7 w 42 ft of e ½ of lt 3 & vacated 33 ft of Bassett St adj said lot 7 blk 7 370
W W Harden est, e 80 ft of w 120 ft e ½ lts 1 2 3 blk 8 490
Fredericka Janssen, w 40 ft of w 120 ft e ½ lts 1 2 3 blk 8 700
Henry G Janssen, e 65 ft w ½ lts 1 2 3 & 33 ft Bassett Street blk 8 560
Fredericka Janssen, w 85 ft lts 1 2 3 & 33 ft on street blk 8 620
James Miller, lts 1 2 & 3 blk 9 70
Pames Miller, lts 1 2 & 3 blk 10 70
Christ Zanger, lts 1 2 & 3 blk 11 70
Christ Zanger, lts 1 2 & 3 blk 12 1620
Christ Zanger, lts 1 2 & 3 blk 13 70
James Miller, lts 1 2 & 3 blk 14 70
James Miller, lts 1 2 & 3 blk 15 70
James Miller, lts 1 2 & 3 blk 16 70
James Miller, blk 17 70

McKinstry's Add to Nelson

Charles Bohlken, lts 1 & 2 blk 1 700
Gus Gaines, w ½ lt 3 blk 1 70
Chas A Johnson, e ½ lts 3 and 6 blk 1 90
Harry Bergonz, lt 4 blk 1.. 1130
Chas A Johnson, lt 5 blk 1 490
Gus Gaines, w ½ lt 6 blk 1 50
Carmine Marchetti, Italo Marchetti & Guiseppe Vellucei & Guiseppe Matero, n 100 ft lts 1 2 3 4 5 and 6 blk 2 310
Joe Flippi, s 163 ft lts 1 and 2 blk 2 1090
Henry Duffy, s 163 ft lt 3 blk 2 210
Joseph B Moore, s 163 ft lt 4 blk 2 90
Joseph B Moore, s 163 ft lt 5 blk 2 710
John Gale est, s 163 ft lt 6 blk 2 820
Stefano Zargaroli lt 7 blk 2 210
Leo Lehman, lt 1 blk 3 490
James Bergonz, lt 2 blk 3 1010
Ernest Frerich, lt 3 blk 3 950
Mrs Louis Bevilacqua, lts 4 and 5 blk 3 180
Mrs Louis Bevilacqua, lt 6 blk 3 900
Mrs Louis Bevilacqua, 1/7 of an acre s of lt 6 s of block 3 10
Mrs Louis Bevilacqua, lt 7 blk 3 3590
Mrs Louis Bevilacqua, lts 8-9, blk 3 1000
Mrs Louis Bevilacqua, 1 7/10 a s of lts 7 8 9 s of blk 3 120
L Coppetelli, lt 1 blk 4.. 850
Leo Lehman, e ½ of lts 2 and 3 blk 4 960
Clarence & Josephine McDonald, w ½ of lts 2 and 3 blk 4 740
H C Warner, lt 4 blk 4 ... 1090
Mrs Hannah Janssen, lt 5 blk 4 320
Leo Lehman, lt 6 blk 4 ... 110
Max Genz, lts 7 8 9 and 10 blk 4 990

NELSON TOWNSHIP PERSONAL PROPERTY

Atkinson, Joy .....$ 1010
Angier, Harold 820
Buckaloo, Sidney 700
Bollman, Edward 2930
Bollman, Florence 780
Bollman, Robert 1610
Babin, John 240
Babin, Rita A 270
Bartholomew, Gust W ... 80
Bartholomew, Lloyd A 420
Bergonz, Harry 330
Bevilacqua, Mrs Louis 180
Blaisdell, Harry 370
Bohlken, Charles 100
Bunnell, Rollo 190
Brown, H S 90
Bollman, Wilbur 1590
Brooks, Geo E 640
Butterbaugh, Glenn 1680
Cassens, Ludwig 1530
Clark, Mary A 190
Coppotelli, Laurence 310
Cushing, M C 130
Collins, Elmer D 150
Coleman, Glenn 340
Crombie, Charles 1020
Considine, James 680
Considine, John 180
Charters, Mary E 1150
Conderman, A D 990
Deetz, Fred 1680
Delka, Martha 1200
Dempsey, John Jr 2230
Drew, Raymond 1510
Emmitt, John 1140
Filippi, Charles 50
Filippi, Joe 80
Figeley, Maurice 50
Frerichs, Ernest 160
Fleskes, Walter J 240
Ferris, Hiram 680
Fluck, Earl 1930
Fluck, Aaron 310
Fiscel, Martha E 670
Gerdes, Wilmer 4000
Grobe, Russell 2000
Gugerty, James F 100
Gale, John est 80
Gale, John Jr 110
Gall, Jacob 220
Genz, Max 170
Genz, Earl 170
Genz, Leroy 90
Grimes, Glenn 2190
Hallquist, August 1160

Hallquist, Charles 1980
Heckman, Albert 190
Horner, LaVerne 90
Holàday, A S 160
Hermes, Phil 160
Hunter, Sam C 170
Harms, Rudolph 940
Harms, Warren 680
Hartshorn, Willard G 1620
Hartshorn, Willard G 130
Hendryx, James

Herman A Alber s ½ ne ¼ sec 8 80a 4800
Bennett Janssen, nw ¼ sec 8 160a 9860
Mrs Mary J Carney, e ½ e ½ sw ¼ sec 8 40a 1390
Harry Schuler, w ½ e½ sw ¼ & w ½ sw ¼ sec 8 120a 6970
Mrs Mary J Carney, frl se ¼ sec 8 154.36a 8010
Ed Miller, est, pt e ½ ne ¼ sec 9 76.50a 4810
Ed Miller, est, 3.50a pt e ½ ne ¼ sec 9 3.50a 160
Paul McGinnis, 31.50a se cor w ½ w ½ ne ¼ sec 9 31.50a 1350
Mary F & Ida M Becker, e ½ w ½ ne ¼ & n 8½a w ½ in nw ¼ ne ¼ sec 9 48.50a 2060
August Schick, nw ¼ sec 9 160a 7890
Cora F Brauer, sw ¼ sec 9 160a 7230
Ed Miller est, frl s ½ se ¼ sec 9 56a 2070
Mary F & Ida M Becker, frl w ½ se ¼ sec 9 63a. 4050
Paul McGinnis, 8a in ne ¼ nw ¼ se ¼ sec 9 8a ... 1310
Geo & Darlene L Forward, ne ¼ ne ¼ sec 10 40a .. 1370
Fred H & Emma Fredericks n ½ nw ¼ ne ¼ sec 10 20a 680
Charles Laidig, pt sw ¼ ne ¼ & s ½ nw ¼ ne ¼ sec 10 39.25a 1620
Walter Hoyle, n rd se ¼ ne ¼ sec 10 7a 1520
Ed Miller, est, s rd se ¼ ne ¼ sec 10 13.64a 370
Chas A Smith, frl nw ¼ sec 10 159.60a 8260
Edward A Hoyle, e 40a n rd sw ¼ sec 10 40a 2510
Ed Miller est, w 42a n rd sw ¼ sec 10 42a 1290
Ed Miller est, n rd se ¼ sec 10 15.78a 490
Ed Miller est, pt sw ¼ ne ¼ sec 10 13.74a 430
Ed Miller est, n river se ¼ sec 10 3a 90
Edwina S Leake & Ruth S Philpott, s 42.13a of river e ½ nw ¼ sec 11 42.13a. 1320
Thomas G Miller, DDS 24a n of river e ½ nw ¼ sec 11 24a 1010
Clarence & Agnes Johanna Huff, s rd in e ½ frl w ½ nw ¼ sec 11 13.08a ... 1050
Mary F & Ida M Becker, 51.14a in e ½ frl w ½ nw ¼ sec 11 51.14a 1760
Leo Huff, 1a in e ½ frl w ½ nw ¼ sec 11 1a 1230
Cora F Brauer, all n of river sec 16 9.43a 190
Harry Schuler, n rd w ¾ n ½ nw ¼ sec 17 66.76a. 2790
Mrs Mary J Carney, n river e ¼ n ½ nw ¼ sec 17 5a 260
Mrs Mary J Carney, island sec 17 5.24a 180
Mr & Mrs Raymond Lair, e ½ ne ¼ nw ¼ ne ¼ sec 18 119.96a 6140
John C Haberer, sw ¼ ne ¼ sec 18 40a 1490
Mr & Mrs Raymond Lair, ne ¼ nw ¼ sec 18 40a . 1490
C M Frye, exc so 20a n rd w ½ nw ¼ sec 18 56.75a 2220
John C Haberer, s 20a n rd w ½ nw ¼ sec 18 20a.. 600
John C Haberer, se ¼ nw ¼ sec 18 40a 1480
Fred W & Walter Grebner, s 62.22a sw ¼ sec 18 62.22a 2080
John L Wesner, s rd sw ¼ nw ¼ & n 90.38a sw ¼ sec 18 91.38a 2630
John L Wesner, w river se ¼ sec 18 52.22a 1700
Fred W & Walter Grebner, n ½ nw ¼ sec 19 81.23a . 2120
A S Weaver, frl sw ¼ sec 19 100a 3830
L Eubank, w 36a nw ¼ sec 30 36a 2150
A S Weaver, e 40a nw ¼ sec 30 40a 1420

Township 22

John Nagle, e½ ne ¼ sec 13 80.65a 2540
John Nagle, nw ¼ ne ¼ sec 13 40.55a 1230
Wm Tyne, sw ¼ ne ¼ sec 13 40a 750
John Nagle, ne ¼ nw ¼ sec 13 40.50a 1070
Thomas Ennis, e Ry & exc 1.50a in sw cor w Ry nw ¼ nw ¼ sec 13 36.25a .. 1070
A F Dillman, w Ry sw cor 1.50a nw ¼ nw ¼ sec 13 1.50a 1620
A R Beede, est, exc Ry sw ¼ nw ¼ sec 13 36a 920
Wm Tyne, se ¼ nw ¼ sec 13 38a 810
Wm Tyne, ne ¼ sw ¼ & w ½ sw ¼ sec 13 115a . 5780
DeWitt Morgan, se ¼ sw ¼ sec 13 40a 3900
DeWitt Morgan, frl se ¼ sec 13 146.42a 4880
DeWitt Morgan, w Ry e ½ ne ¼ sec 14 71a 4260
Thomas Ennis, m ne cor e Ry e ½ n e ¼ sec 14 4a 180
Mrs J T McGrath, w ½ ne ¼ sec 14 80a 5400
Mrs J T McGrath, e ½ nw ¼ sec 14 80a 3600
Marcus Zigler, w ½ nw ¼ sec 14 80a 5800
Lawrence & Frances Schott, w ½ se ¼ & e ½ sw ¼ sec 14 160a 9420
A R Beede, est, ne ¼ se ¼ sec 14 40a 1970
Edward Mensch, w ½ sw ¼ sec 14 80a 3920
Carrie & Bertha Swarts, se ¼ se ¼ sec 14 40a 1750
Marcus Zigler, e ½ ne ¼ sec 15 80a 3600
Oliver Harms, w ½ ne ¼ sec 15 80a 5090
Wm T Middleton, n ½ nw ¼ sec 15 80a 3170
Wm T Middleton, s ½ nw ¼ sec 15 80a 2970
Wm T Middleton, n ½ sw ¼ sec 15 80a 4820
Chas Butterbaugh & wife, sw ¼ sw ¼ sec 15 40a .. 1490

Chas Butterbaugh & wife, se ¼ sw ¼ sec 15 40a .. 2620
Marie J Weisz, est, ne ¼ se ¼ sec 15 40a 1700
Chas Weisz, se ¼ se ¼ sec 15 40a 1700
Fred Sills, w ½ se ¼ sec 15 80a 4680
L L LeFever est, n ½ ne ¼ & se ¼ ne¼ sec 16 120a 6100
Frank Scholl, sw ¼ ne ¼ sec 16 40a 1600
L L LeFever, est ne ¼ nw ¼ sec 16 40a 1530
Ray E Gilbert, lt 4 nw ¼ sec 16 67.20a 4380
Frank Scholl, se ¼ NW ¼ sec 16 40a 1600
Frank Scholl, lt 9 sw ¼ sec 16 72.60a 4570
Granville D Reigle, lt 10 11 12 sw ¼ sec 16 142.35a. 7830
Wm T Middleton, ne ¼ se ¼ sec 16 40a 1490
Granville D Reigle, lt 13 se ¼ sec 16 75.92a 2850
Ray E Gilbert, ne ¼ ne ¼ sec 17 40a 1700
Merritt Scholl, w ½ ne ¼ sec 17 80a 4310
Dixon Public Hospital, se ¼ ne ¼ sec 17 40a 1700
Merritt Scholl, e ½ nw ¼ sec 17 80a 4910
Blinn Smith, est, w ½ nw ¼ sec 17 80a 4650
Edward Schott, w ½ sw ¼ sec 17 80a 5160
Sophie Bonner, e ½ sw ¼ sec 17 80a 3470
Dixon Public Hospital, e ½ se ¼ sec 17 80a 3390
John Sheaffer, w ½ se ¼ sec 17 80a 4380
Blinn Smith, est, e ½ ne ¼ sec 18 80a 3280
Clark E Scholl, nw ¼ ne ¼ sec 18 40a 1600
Clark E Scholl, sw ¼ ne ¼ sec 18 40a 1600
Clark E Scholl, frl e ½ nw ¼ sec 18 79.50a 5130
Mary Beede Strock, frl w ½ nw ¼ sec 18 78.40a .. 3130
E H Williams, frl e ½ sw ¼ sec 18 77.83a 4570
Mary Beede Strock, frl w ½ sw ¼ sec 18 77.84a .. 4720
Edward Schott, e ½ se ¼ sec 18 80a 3390
Jesse Sivits, w ½ se ¼ sec 18 80a 4810
Ralph Shank, e 100a ne ¼ sec 19 100a 4880
Charles Schwitters, w 60a ne ¼ sec 19 60a 3830
Charles Schwitters, e ¼ e ½ nw ¼ sec 19 20.44a .. 880
Donald H Stanley, w ½ nw ¼ w ¾ e ½ nw ¼ sec 19 134.44a 6860
Weldon Shank, n ½ sw ¼ sec 19 75.98a 4460
Albion Seavey, s ½ sw ¼ sec 19 40.34a 1310
Weldon M & Edna M Shank sw frl ¼ of sw ¼ sec 19 35.64a 1310
V S Straw, n ½ se ¼ sec 19 80a 3170
Albion Seavey, s ½ se ¼ sec 19 80a 3320
Dixon Public Hospital, e ½ ne ¼ & e rd w ½ ne ¼ sec 20 88.73a 6390
John Sheaffer, w rd w ½ ne ¼ sec 20 72.75a 2880
Sophie Bonner, frl e ½ nw ¼ sec 20 77.75a 3870
Ward D Shank, frl w ½ nw ¼ sec 20 77.45 3970
V S Straw, n ½ sw ¼ & pt s ½ sw ¼ sec 20 89.40a 6790
V S Straw, w rd n pt sw ¼ sw ¼ sec 20 23a 830
Carl C Straw, n pt s ½ sw ¼ sec 20 45a 1810
Dixon Public Hospital, e ⅜ e ½ se ¼ sec 20 30a ... 1120
Dixon Public Hospital, w ⅝ e ½ se ¼ & e 39a w ½ se ¼ sec 20 89a 3770
V S Straw, w 49 a w ½ se ¼ sec 20 49a 1950
Thomas Ennis, ne ¼ sec 21 160a 7120
Dixon Public Hospital, w ½ sec 21 320a 4950
Harry G Fulfs et als, e ⅛ s ½ s ½ se ¼ sec 21 5a 990
Chas Ortgiesen, exc e ⅛ s½ s½ se ¼ sec 21 168a ... 11300
Roy T & Mildred A Grobe, e ½ ne ¼ & s ¾ w ½ ne ¼ sec 22 140a 7200
Chas Weisz, n ¼ w ½ ne ¼ sec 22 20a 1760
Charles Ortgiesen, e ½ nw ¼ sec 22 80a 3390
Charles Ortgiesen, w ½ nw ¼ sec 22 80a 7380
Charles Ortgiesen, e ½ sw ¼ sec 22 80a 2880
Charles Ortgiesen, w ½ sw ¼ sec 22 80a 3150
Charles Ortgiesen, frl se ¼ sec 22 144.50a 10220
James E Betow, in se ¼ sec 22 10.50a 910
Ed Rhodes, n ½ ne ¼ sec 23 80a 4370
Gertrude E. Russell, s ½ ne ¼ sec 23 80a 3390
Edward Mensch, nw ¼ sec 23 160a 8070
Oscar & Alice Buhler, ne ¼ sw ¼ sec 23 40a 2710
Keith Swarts, w ½ sw ¼ sec 23 80a 3170
Keith Swarts, se ¼ sw ¼ Sec 23 40a 3100
Gertrude E Russel, n 11/80 se ¼ sec 23 22a 2630
Dement Schuler, s 138a se ¼ sec 23 138a 7290
Sylvester Brierton, e ½ ne ¼ & e rd sw ¼ ne ¼ sec 24 89 10a 6010
Carrie & Bertha Swarts, nw ¼ ne ¼ sec 24 40a 1700
Chas E & Ada M Decker and Bess D Greig, w rd ne ¼ sec 24 30.90a 3150
Carrie & Bertha Swarts, e ½ nw ¼ sec 24 80a 4480
Ed Dillon, w ½ nw ¼ sec 24 80a 4610
Chas E & Ada M Decker, & Bess D Greig, n 33.60a se¼ sec 24 33.60 1340
Morris E Adams, s 126.40a se ¼ sec 24 126.40a 5920
Ernest J & Christina A Hecker, e ½ se ¼ exc —

1.08a sec 24 78.98a 3290
S. W. Zimmerman, pt e ½ sw ¼ sec 24 1.08a 950
Ernest J & Christina A Hecker, w ½ sw ¼ sec 24 80a 4690
Edgar N Chambers, frl e ½ ne ¼ sec 25 49.25a .. 2930
Edgar N Chambers, 5a in frl e ½ ne ¼ sec 25 5a.. 160
Allen Wade, 25a in frl e ½ ne ¼ sec 25 25a 1010
Matie D Bovey & Harry Demarest, w ½ ne ¼ sec 25 80a 4410
Ernest J & Christina A Hecker, n 22a e ½ nw ¼ sec 25 22a 1580
Henry Hey, s 58a e ½ nw ¼ sec 25 58a 2500
Earl Prince, w ½ nw ¼ sec 25 80a 3390
Henry Hey, 74.53a e ½ sw ¼ sec 25 74.53a 3190
Bess K Smith, 5a e ½ sw ¼ sec 25 5a 2320
Earl Prince, frl w ½ sw ¼ sec 25 77.85a 6570
Chas Mensch, n 49.50a of e ½ of se ¼ sec 25 49.50a 2020
Charles Mensch, nw ¼ se ¼ sec 25 40a 3100
Henry Hey, 22a sw ¼ se ¼ sec 25 22a 870
J E Stewart, 16.77a sw ¼ se ¼ sec 25 16.77a 2450
Merle Price, e ½ ne ¼ sec 26 80a 4260
Harley Swarts, w ½ ne ¼ sec 26 80a 4230
E C Williams est, frl nw ¼ sec 26 155a 8650
E C Williams est, n of rd pt e ½ sw ¼ & w ½ sw ¼ sec 26 33a 1420
Franke Beede, s of rd pt sw ¼ sec 26 45.50a 3220
Mark D & Mabel Williams, 77a w ½ sw ¼ & 3a e ½ sw ¼ sec 26 78.20a .. 6210
Z W Moss, 2a se ¼ se ¼ sec 26 2a 90
Earl James, pt se ¼ se ¼ sec 26 11.90a 3040
Franke Beede, pt w ½ sw ¼ sec 26 5a 230
Wm H Grobe, all exc 20a n of rd e ½ se ¼ sec 26 46a 1960
Wm H Grobe, exc Beede's 5a w ½ se ¼ sec 26 74.25 4160
Z W Moss, a strip 40 ft wide s hgwy e ½ se ¼ sec 26 .33a 20
Mark & Mabel Williams, a strip 40 wide s hgwy in sw ¼ sw ¼ sec 26 & e ½ se ¼ sec 27 1.83a 70
E C Williams est, e 29a n rd e ½ ne ¼ sec 27 29a ... 1240
John H Lawton, w 10a n rd e ½ ne ¼ sec 27 10a.. 1210
Fred A Lawton, n of rd in ne cor w ½ ne ¼ sec 27 3a 670
Chas Ortgiesen, s of rd in ne cor w ½ ne ¼ sec 27 77a 3250
Mark D & Mabel Williams, s of rd e ½ ne ¼ sec 27 41a 1930
Leon J & Lila G Hart, e pt lt 1 nw ¼ sec 27 54a 2080
Leon J & Lila G Hart, e pt lt 3 nw ¼ sec 27 49a. 4770
Chas Ortgiesen, ne ¼ nw ¼ sec 27 40a 5990
Chas Ortgiesen, nw ¼ nw ¼ sec 27 39.25a 1490
Leon J & Lila G Hart, e pt lt 2 sw ¼ sec 27 55a ... 2180
John I Sheaffer, n of rd se ¼ sw ¼ & sw ¼ sw ¼ sec 27 68a 4380
Chas H Lawton, s of rd se ¼ sw ¼ sec 27 7.06a .. 1180
J W Gooch, w ½ se ¼ & w ½ e ½ se ¼ sec 27 119.87a 6540
Mark D & Mabel Williams, e ½ e ½ se ¼ sec 27 39.50a 1400
Chas H Lawton, s of road, se ¼ sw ¼ sec 27 4.65a . 310
Harry G Fulfs et als, lt 1 ne ¼ sec 28 9.63a 830
Chas D Ortgiesen, lt 2 ne ¼ sec 28 27.27a 1010
Chas D Ortgiesen, lts 3 4 10 12 nw ¼ ne ¼ sec 28 60a 2480
Chas D Ortgiesen, lt 5 ne ¼ sec 28 5a 240
Harry G Fulfs et al, lt 6 ne ¼ sec 28 10a 360
Theo Behrends, lt 11 ne ¼ sec 28 10a 280
Leon J & Lila G Hart, Goodrich Survey lt 1 e ½ sec 28 11a 390
Leon J & Lila G Hart, Goodrich survey lt 2 e ½ sec 28 22a 760
Leon J & Lila G Hart, Goodrich survey, lt 3 & 4 e ½ sec 28 15.37a 460
Dixon Public Hospital, lt 13 nw ¼ sec 28 28 65a 990
Wm Crews, s rd lt 14 & all lts 15 w ½ sec 28 161.35a 7100
Theo C Behrends, exc 1 50a lt 16 18 20 21 22 s ½ sec 28 47.43 1620
C E Lenox, 1½a sw ¼ sec 28 1 50a 230
C E Lenox, lts 17 19 sw ¼ sec 28 11.90a 400
C E Lenox, bet lts 31 32 n rd sw ¼ sec 28 1a 50
C E Lenox, pt sw ¼ sw ¼ sec 28 .75a 440

Wylie Plat

Theo C Behrends, lts 23 25 26 s ½ sec 28 .71a 2740
Theo C Behrends, lt 24 s ½ sec 28 5a 240
Leo J & Lila G Hart, Shaw's Plat Goodrich survey lts 5 6 7 ch sec 28 17.95a 670
C E Lenox, n of rd lt 30 sw ¼ sec 28 3a 100
John Sheaffer, s of rd lt 30 sw ¼ sec 28 7a 210
John Sheaffer, lt 31 sw ¼ sec 28 13a 740
Emery Johnson, lt 32 sw ¼ sec 28 4.53a 190
Theo C Behrends, sw ¼ se ¼ sec 28 40a 1490
John I Sheaffer, se ¼ se¼ sec 28 40a 1490
Dixon Public Hospital, lt 1 ne ¼ sec 29 6.17a 300
M H Lenox, lt 2 ne ¼ sec 29 15.83a 490
M H Lenox, s 11 02a lt 3 ne ¼ sec 29 11.02a 240

Dixon Public Hospital, n 6.98a lt 3 ne ¼ sec 29 6.98a 280
M H Lenox, lts 4 5 7 ne ¼ sec 29 33.70a 1570
M H Lenox, lt 6 ne ¼ sec 29 6.97a 270
Dixon Public Hospital, lts 8 9 11 ne ¼ sec 29 8.50a. 340
V S Straw, lts 10 12 13 14 ne ¼ sec 29 17.72a 540
V S Straw, lts 15 16 ne ¼ sec 29 4a 160
Carl C Straw, lt 17 in sw ¼ of ne ¼ & lt 18 ne ¼ sec 29 60.15a 2100
M H Lenox, lt 19 ne ¼ sec 29 18.65a 580
C E Lenox, lt 20 sec 29 7.65a 240
Mrs Edith Brodrick, lt 21 sec 29 2.30a 90
Carl C Straw, n ½ lt 22 sec 29 5a 170
Mrs Edith Brodrick, lts 23 24 & sh 22 sec 29 35a ... 1310
C E Lenox, lts 25 26 sec 29 27.40a 850
A Wilbur Bane, lts 27 28 29 sec 29 132.55a 7240
Mrs Edith Brodrick, lt 30 sec 29 80a 2970
Albion Seavey, lt 31 sec 29 40a 1600
Carl C Straw, e of rd nw ¼ nw ¼ lt 32 e ½ nw ¼ sec 29 98.11a 6540
V S Straw, w rd nw ¼ nw ¼ sec 29 21a 800
Albion Seavey, ne ¼ & e ½ nw ¼ sec 30 240.66a. 11750
Geo E Onken, w ½ nw ¼ & ne ¼ sw ¼ & w ½ sw ¼ sec 30 178.70a 6930
Paul T Galt, e ½ se ¼ sw ¼ sec 30 20a 740
George E Onken, w ½ se ¼ sw ¼ sec 30 20a ... 740
Mrs Edith Brodrick, n ½ se ¼ sec 30 80a 4770
Paul T Galt, sw ¼ se ¼ & w 15a se ¼ se ¼ sec 30 55a 2050
A Wilbur Bane, e 25a s ½ se ¼ sec 30 25a 990
Paul T Galt, e ½ ne ¼ & nw ¼ ne ¼ n of creek sec 31 117a 6480
Warren P Wahl, sw ¼ ne ¼ & e 40a of w ½ & nw ¼ ne ¼ s of creek sec 31 83a 3080
John J & Tena M Long, w 256.65a in w ½ sec 31 256.65a 12900
Warren P Wahl, exc cemetery se ¼ sec 31 158.65a 10280
D E Jacobs, s 1a in lt 3 ne ¼ sec 32 22a 60
Will Castle, ½a in lt 3 ne ¼ sec 32 .50a 40
Ellis H Williams, n 4a lt 3 & exc s 11.25a lt 4 ne ¼ sec 32 39.25a 1350
D E Jacobs, s 11.25a lt 4 ne ¼ sec 32 11.25a 760
A Wilbur Bane, lts 5 6 ne ¼ sec 32 55a 2050
C E Lenox, n 13.25a ne ¼ ne ¼ sec 32 13.25a 340
Anna E Rickard, est, e side e ½ ne ¼ sec 32 18a ... 600
A Wilbur Bane, ex gravel pit 2a ne ¼ lt 7 nw ¼ sec 32 46a 1600
Paul T Galt, w ½ nw ¼ sec 32 80a 4920
J J Long, s end w ½ ne ¼ & s end e ½ nw ¼ sec 32 55a 2040
Harry Friedrichs, e 5a in se ¼ sw ¼ sec 32 5a ... 230
Chas E Manon, n end e ½ sw ¼ sec 32 37.50a 2690
J J Long, w ½ sw ¼ sec 32 80a 5585
Emanuel Muntean, exc sd & e ry r of w in s pt e ½ sw ¼ sec 32 36a 2070
D E Jacobs, n 1.53a n rd ne ¼ se ¼ sec 32 1.53a.. 70
Chas E Manon, n rd nw ¼ se ¼ sec 32 24.87a 1070
Harry Friedrichs, s 70a se ¼ sec 32 70a 4720
Harry Friedrichs, s D & E ry pt n ½ se ¼ sec 32 40.05a 1700
Harry Friedrichs, s rd n ½ se ¼ sec 32 22a 890
J A O'Connell, gravel pit 2a ne ¼ lt 7 nw ¼ sec 32 2a 40
Harry Friedrichs, a strip 40 ft wide s hgwy pt n ½ se ¼ sec 32 2.90a 50
Bernard P Behrends, a strip 40 ft wide s of hgwy in sw ¼ sec 33 & in w ½ of nw ¼ se ¼ sec 33 1.34a 40
Etta & Bernard Behrends, a strip 40 ft wide pt nw ¼ sw ¼ sec 33 .39a 10
T H Cornelius, n e ¼ n of rd exc school house & town hall sec 33 98a 5120
Edw Dauen, all s of rd e ½ ne ¼ sec 33 15a 1600
Delbert Bohms, w ½ ne ¼ sec 33 40a 2700
Theo C Behrends, n of road e ½ nw ¼ sec 33 13a .. 2630
Laura Herbst, s end n ½ e ½ nw ¼ sec 33 25.25a .. 640
Emory Johnson, ne cor w ½ nw ¼ & nw cor e ½ nw ¼ sec 33 2.50a 380
Will Castle, in sw cor nw ¼ sec 33 .50a 350
John J Sheaffer, pt lts 5 & lts 6 7 8 9 in nw ¼ nw ¼ sec 33 24a 810
Noble B Ridge, lts 10 w ½ nw ¼ sec 33 17a 1440
Laura Herbst, se ¼ nw ¼ sec 33 40a 1490
Anna E Rickard est, ½a in n pt lt 3 sw ¼ & lt 12 w pt w ½ nw ¼ sec 33 19.50a 740
Laura Herbst, e pt lt 10 w ½ nw ¼ sec 33 18a 770
Laura Herbst, pt lts 6 7 of lt 1 sw ¼ sec 33 11.80a. 800
Noble B Ridge, e 92/100a n pt lt 3 sw ¼ sec 33 .92a 50
Anna E Rickard est, w 75/100a n pt lt 3) sw ¼ sec 33 .75a 40
Etta & Bernard P Behrends, all s of road in sw ¼ sec 33 142.82a 8110
Chas Easley, lts 27-28 sw ¼ sec 33 1a 380
Laura Herbst, ne cor w ½

w ½ se ¼ sec 33 3.50a.. 950
Edw Dauen, e 37.66a ne ¼ se ¼ sec 33 37.66a .. 2630
Chas T Kells, a strip of land 40 ft w pt nw ¼ se ¼ & 37a e ½ w ½ se ¼ & w 4a ne ¼ se ¼ sec 33 40.53a 2230
Etta & Bernard P Behrends, all s of rd e xc R R of w 43 rds se ¼ sec 33 38.70a 2090
Clarence Bressler, se ¼ se ¼ sec 33 40a 3100
E S Sollenberger, lt 26 se ¼ sec 33 .60a 620
Hubert Gand, exc s D & E ry r of w lts 32 33 se ¼ sec 33 .70a 570
Mark D & Mabel Williams, 22½a ne cor ne ¼ sec 34 22.50a 740
Joseph W Gooch, w ¾ n ½ ne ¼ sec 34 60a 2150
Joseph W Gooch, 30a in s ½ ne ¼ sec 34 30a 1200
R H Belcher, 15.72a in sw cor ne ¼ sec 34 15.72a . 450
Wm Carlson, 15.73a in sw cor ne ¼ sec 34 15.73a .. 550
Chas Weisz, lt 19 ne ¼ sec 34 6a 180
Frank Sills, 2a in lt 20 ne ¼ sec 34 2a 60
Fred Sills, 2a in lt 20 ne ¼ sec 34 2a 60
Georgia Beede, 2a in lt 20 ne ¼ sec 34 2a 60
Charles H Lawton, 1a w pt lt 10 se cor ne ¼ sec 34 1a 30
J W Gooch, e side se ¼ ne ¼ n of Lawtons s of Drews sec 34 1.50a 40
R H Belcher, 76.75a in s ½ nw ¼ sec 34 76.75a ... 4430
Wm Carlson, 58.31a in n pt nw ¼ sec 34 58.31a ... 3510
Mervin Lawton, 20a n 40 rds of nw ¼ of nw ¼ sec 34 20a 820
John I Sheaffer, n rd 3 1/5a ne ¼ nw ¼ nw ¼ & ¼a ne ¼ nw ¼ nw ¼ sec 34 3.45a 180
Edw Dauen, e 48a n ½ sw sec 34 48a 1790
Edw Dauen, lt 28 sw ¼ sec 34 31.50a 1260
Clarence Bressler, s ½ sw ¼ sec 34 80a 3390
J W Gooch, e ¼ n ½ ne ¼ se ¼ sec 34 5a 200
J W Gooch, w ¾ n ½ ne ¼ se ¼ sec 34 15a 450
Austin Powers, ne ¼ nw ¼ se ¼ sec 34 10a 330
T E Prindaville, nw ¼ sw ¼ se ¼ sec 34 9.91a 370
Henry C Warner, se ¼ nw ¼ se ¼ & 7a in sw ¼ ne ¼ se ¼ sec 34 17a 590
Henry C Warner, w ½ nw ¼ se ¼ sec 34 20a 740
T E Prindaville, ne ¼ sw ¼ se ¼ sec 34 10a 280
Henry C Warner, s ½ sw ¼ se ¼ sec 34 20a 740
T E Prindaville, se ¼ se ¼ sec 34 40a 1160
Henry C Warner, e 13a of s ½ ne ¼ se ¼ sec 34 13a. 440
Z W Moss, ne ¼ sec 35 160a. 6340
Wm Grobe, exc 1 rod strip in ne ¼ nw ¼ sec 35 79.50a 2970
Frank Beede, 1 rod strip & lts 2 4 nw ¼ sec 35 33a . 1230
Mark D & Mabel Williams, lt 3 nw ¼ sec 35 10a ... 360
Wm Grobe, se cor w ½ nw ¼ sec 35 26.66a 850
J W Gooch, pt lt 9 nw ¼ sec 35 4.75a 180
Mark D & Mabel Williams, pt lt 9 nw ¼ sec 35 1.25a 50
C H Lawton, e 4a lt sw cor nw ¼ sec 35 4a 140
John McKenna est, ne ¼ sw ¼ sec 35 40a 1270
Etta & Bernard P Behrends, n 13a of e ½ nw ¼ sw ¼ sec 35 13a 300
Fred H Friedrichs, s 7a of e ½ nw ¼ sw ¼ sec 35 7a 140
Fred H Friedrichs, w ½ e ½ nw ¼ sw ¼ sec 35 20a 400
T E Prindaville, s ½ sw ¼ sec 35 80a 3580
Z W Moss, ne ¼ se ¼ sec 35 40a 1490
John McKenna est, nw ¼ se ¼ sec 35 40a 1490
John McKenna est, e ½ sw ¼ se ¼ & se ¼ se ¼ sec 35 60a 3220
T E Prindaville, w ½ sw ¼ se ¼ sec 35 20a 640
George & Theresa Glaser, s 10a e ½ ne ¼ sec 36 10a 380
Peter Shiaras, exc s 10a & exc 2a of n 20a e ½ ne ¼ sec 36 18a 2160
J E Stewart, 40.87a in w ½ ne ¼ sec 36 40.87a 1740
Henry Hey, pt nw ¼ ne ¼ sec 36 11.67a 3670
Alfred P Tice, s rd pt e ½ ne ¼ sec 36 2a 640
Bess K Smith, s ⅝ sw ¼ ne ¼ sec 36 25a 1010
Henry Hey, 5.80a ne ¼ nw ¼ sec 36 5.80a 260
Bess K Smith, exc s D & E Ry r/w all exc 6a nw ¼ sec 36 151.60a 6320
Z W Moss, pt nw ¼ sec 36 .50a 1570
Charles A Smith, sw ¼ sec 36 160a 9260
Geo & Theresa Glaser, n 8a e ½ se ¼ sec 36 8a 370
Bess K Smith, s 22a n ¾ e ½ se ¼ sec 36 22a 700
Joseph Schuster, e 35a s ⅞ e ½ se ¼ sec 36 13a.... 2810
C. E. McWethy, w 15a s ⅝ e½ se ¼ sec 36 15a..... 950
Esther P Smith, lts 1 2 3 4 w ½ se ¼ sec 36 20a ... 780
Esther P Smith, lts 5 8 w ½ se ¼ sec 36 10a 1010
Leonard Glenn, a pt of sw ¼ of lts 6 7 w ½ se ¼ sec 36 2a 400
Lyle B Wilcox, exc a pt of sw ¼ of lts 6 7 w ½ se ¼ sec 36 8a 300
Lyle B Wilcox, lts 9 10 11 w ½ se ¼ sec 36 15a ... 800
Bess K Smith, lts 12 13 14 15 16 w ½ se ¼ sec 36 25a 820

LincolnHeights

Geo & Dora Fruin, lts 37

38 31 32 33 34 39 40 41 42 43 44 45 46 47 48 sec 25 1590
Clarence Paulsen, lt 18 sec 25 100
Geo & Dora Fruin lts 49 50 51 52 53 54 sec 25 500
Home Lumber & Coal Co, lt 4 sec 25 440
Henry Lohse, lts 25 26 27 sec 25 500
Mabel Beers, lts 8 9 sec 25 470
Dr Geo McGraham, lt 24 sec 25 100
J Austin Smith, lt 10 sec 25 80
Martha Becker, lts 14 15 16 17 sec 36 2960
Elmer Fischer & Johnson, e part 29 sec 36 300
William Bond, lt 28 & w pt lt 29 sec 36 1280
Geo & Dora Fruin, lt 30 sec 36 220
Foster Reese, lts 20 21 22 sec 36 2020
W H Brewster, lts 11 12 13 sec 36 1530
Dr Geo McGraham, lts 23 55 sec 36 500
Henry & Martha Lohse, lt 7 sec 36 100
F M Alter, lts 5 6 sec 36.. 590
Geo & Dora Fruin, lts 1 2 3 sec 36 230
Clarence Paulsen, lt 19 sec 36 1080
Merrill Gilbert, lts 35 & 36 sec 36 220

Prairieville

Edward R Friday, lt 1 ... 790
LeRoy J Long, lts 2 3 and 4 540
Jesse & Mason Sivits, lts 5 & 6 440
Jesse Sivits, lts 7 & 8 ... 920
Emery Overcash, lt 9 950
Emery Overcash, lt 10 50
Emery & Helen Overcash, lt 11 540
A N Sier, lts 13 14 & 16.. 750
Edward R Friday, lt 15 ... 20
Joe Reaver, lt 18 630
Jennie Hackbarth, lt 19 ... 340
George Wechsler, lts 20 and 21 500
George Wechsler, ne cor lt 23 & all lt 22 30
George Wechsler, all exc ne cor lt 23 1280

PERSONAL PROPERTY OF PALMYRA TOWNSHIP

Name	Value
Adams, Morris E	$ 490
Alter, Frank	90
Alber, Herman W	5470
Ackert, H L	350
Albrecht, Martha	540
Alber, Herman W Farm 2.	900
Atkinson, J A	780
Buhler, Oscar	500
Burke, D H	70
Burkholder, Paul	280
Butterbaugh, Arnold	1450
Butterbaugh, Chas	1450
Butterbaugh, Kathryn	280
Bond, Wm	120
Becker, D G	240
Brantner, Harold	980
Brewster, W H	350
Brophy, Donald	680
Behrends, Bernard P	1290
Behrends, T C	1150
Bloomquist, Stanley	180
Bohms, Delbert	140
Brauer, Edward	280
Brauer, Fred W	1730
Bressler, Clarence	530
Becker, Mary & Ida	1510
Becker, Walter	210
Bell, John	90
Bolen, Earl	190
Brauer, Walter & Son	3180
Beard, Charles	1340
Boynton, W S	1960
Brown, Joel	340
Bane, A Wilbur	300
Bane, Lloyd E	980
Beck, Frank	140
Brodrich, Mrs Edith	1300
Brooks, George	1370
Burgess, Fred R	1470
Bosshart, Mary L	1850
Bryan, Blinn	2100
Crews, Wm Estate	480
Chambers, E N	400
Chambers, Raymond	750
Cawley, Robert	2150
Carlsen, Wm J	670
Castle, Wm F	360
Cornelius, T H	1020
Degner, Roi W	1930
Deputy, E E	220
Drew, Merle F	1130
Dale, Olive M	560
Dale, R D	1110
Daun, Edward	350
Dauen, Edward	990
Dombrosko, Matilda	1150
Drury, N C	2160
Dillman, A F	210
Dillon, Harry	2370
Ebersole, Leighton	830
Easley, Charles	270
Egan, John W	1630
Fischer, Elmer

16 17 18 19 20 and 21 blk 1 140
LeRoy Henry, lts 1 to 14 blk 2 110
LeRoy & Margaret Henry, lts 15 16 and 17 blk 2.. 180
LeRoy Henry lt 18 blk 2.. 10
LeRoy Henry, lts 19 and 20 blk 2 20
LeRoy Henry, lts 1 2 3 4 5 6 7 8 17 18 19 20 and 21 blk 3 100
LeRoy Henry, lt 9 blk 3 ... 20
LeRoy Henry, lts 10 11 12 13 14 15 & 16 blk 3.... 540
LeRoy Henry, lts 1 to 20 inc exc 19 blk 4..... 130
Chloia A Hess, lt 19 blk 4 20
LeRoy & Margaret Henry, lt 21 blk 4 20
S C Barlett Co, improvements on part of station ground (leased ground) lts 7 and 8 blk 4 1000

HARMON TOWNSHIP PERSONAL ASSESSMENT LIST

Apple, Chas .....$ 1110
Anderson, Roy T 730
Allen, Albert H 1450
Burke, John W 1520
Behrendt, A C 840
Behrendt, Everett L 200
Bontz, Lewis 430
Blackburn, Edward P 990
Bergonz, Henry 790
Behrendt, Walter E 180
Blackburn, John M 150
Boehle, Carl G 420
Blackorby, Owen H 180
Butler, David 370
Butler Grain & Lumber Co 1250
Black, Jesse L 550
Brill, Clarence 1570
Blackhawk Music Co 100
Bartlett, S C & Co 600
Coers, Harold 1440
Considine, Martha E 100
Considine, Lloyd 990
Considine, Harold 500
Considine, Hubert D 530
Crady, Ray 140
Charvat, Mikel 80
Clatworthy, Alf 4240
Carlson, Lester 160
Cook, Joseph 280
Drew, Emmett J 230
Dimmig, Raymond 200
Drew, D J 1530
Detig, Paul 1470
Delaotal, Mrs Anna 50
Dunphy, William 650
Dunphy, James 700
Drew, Mrs John 1900
Deitz, William 2120
Dimmig, John 830
Dimmig & Frank 2050
Ege, Joseph J 390
Echelbarger, Jesse 130
Ebersole, Lloyd D 770
Ebersole, David L 1200
Eakle, H A 470
Fitzsimmons, John 550
Fagan, William 550
Freerks, Geo 140
Giblin, Emmett 720
Garland, Edward Jr 100
Geyer, Howard 1040
Gale J H 130
Garland John S 110
Giese, Paul O 1010
Garland, Edward J Sr ... 1130
Geldean, Donald 2220
Grennan, Francis J 770
Grover, A G 60
Hartshorn, Ward G 1820
Hicks, Frank 1580
Haley, Dan 720
Heldt, Mrs Nellie 1110
Hinkel, C P 330
Heiden, John H 160
Harmon Farmers Grain & Coal 5310
Hopkins, Orville 830
Haley & Nichols 550
Heiden, R C 600
Heilgeist, William 930
Hohenboken, Geo 1290
Henry, Leroy 1650
Heldt, Edward 560
Hicks, Raymond 810
Hicks, John 1530
Hays, Thomas 1270
Hill, Chas W 1520
Hermes, Mrs Edward 400
Hermes, Hugh J 2560
Hurd, J E 2230
Johnson, Chris 400
Jeanblanc, Helen Long ... 1470
Jacobs, John 2250
Johnson, Melvin 130
Johnson, Emmett 150
Jacobs, Henry B 1300
Johnson, R G 100
Jacobs, Geo 1240
Jacobs, Mrs Bertha 920
Jacobs, Onno 1070
Krock, James 500
Koch, Edward 2700
Koch, Floyd 960
Knudson, Mrs Helena 1780
Kent, Edward G 150
Knoll, Frank W 1030
Kent, Leroy 100
Koster, Fred 1510
Koster, Lawrence 280
Kent, James 1180
Kent, Clarence E 780
Kent, Chas F 710
Knapp, George 900
Kranov, Wm J 1300
Kerchner, Dr F O 530
Kraus, Edward J 560
Lowe, H M 80
Luke, E F Wm 1490
Leonard, Geo 1040
Long, J J 945
Long Francis 1870
Lally, Ray 810
Long, Gladys P 440
Lehman, Gilbert C 200
Leonard, D D 100
Long, Florence C 130
Lee County Cold Storage.. 500
Lee County Service Co 1200
Leesman, Clyde & LeRoy.. 3030
Loos, Mabel A 130
Leesman, Kobus 870
Long, Thos H 920
Lusz, Ralph 1040
Lundquist, Clyde 790
Lawrence Farms, Inc 520
McCaffrey, Eugene 790
Murphy, Rev D A 300
McCormick, Mrs E T 300
McCormick, Mrs E T 300
McCoy, Edwin C 100
McCarter, Chas 160
Morrissey, Leroy 1150
McCormick, E J 680
Mongoven, Leo V 730
McQuerney, Gertrude 1110
Mannion, Frank 130
Mannion, Edward M 1580
Miller, Donald 2410
Musselman, John G 800
Merdian, Robert E 850
McCarter, Charles 450
McCarter, Plinny 1990
McCormick, C J 210
McCormick, Wm 1150
Mekeel & Urich 2200
Miller, Edward C Sr 980
Miller, Edward P Jr 1000
Olsson, William E 700
Ostrander, E E 190
Ostrander, Cloyd M 1050
O'Connell, Miss Jane 90
Ostrander, H M 400
Ostrander, Joe 980
Olsson, Hans 490
O'Kland, Martin 980
Oberschelp, Leslie R 220
O'Brien, Joseph E 1280
Powers, Fred M 590
Parker, Louis 100
Petri, Harold 800
Powers, W Emmett 240
Perkins, I H 560
Parker, Lynn P 170
Perdue & Blackburn 1070
Potts, Henry 1150
Ribordy, Raymond 750
Rhodenbaugh, Frank 1440
Reising, E C 170
Rhodenbaugh, Mrs Louise . 70
Rhodenbaugh, Alvin 1020
Rhodenbaugh, J H 120
Raymond, Clayton 100
Ryan, John W 2830
Robbins, Chauncey W ... 1690
Robbinson, W A 1140
Scudder, Vernis 120
Slater, Robert C 100
Steen, Paul 1620
Schlipp, Fred J 3600
Swick, Elizabeth 180
St. Flannen's Church 70
Smallwood, Oscar 130
Stonesifer, Billy F 300
Smallwood, Ernest M 80
Schaefer, Fred C Sr 50
Sturms, Arthur 670
Sturms, Hilton 600
Swab, Roy 100
Smallwood, Frank A 150
Schoaf, Edward 440
Schmidt, Arthur C 480
Stonesifer, Wayne 60
Schaefer, Henry 330
Sweet, Woodrow 100
Smallwood, L I 740
Standard Oil Co 600
Siebens, John 630
Swartz, C B & Frank 750
Schmutt, Walter J 320
Schneider, Luther 50
Sutton, Avery 250
Sutton, Vincent 150
Stewart, Robert 1400
Schulte, Albert 1590
Schulte, Fred J 780
Smith, Clyde S 1810
Schmitt, John 1720
Sherman, Harry & Mrs Anna Eakle 990
Shield, Miss Minnie 200
Thompson, Harold L 520
Troxell, Glenn 500
Thrasher, Robert 150
Thalacker, Edwin H 1420
Thompson, Oliver 1410
Thompson, Harry N 1110
Thompson, Clifford J 100
Vogus, Harlan H 1210
Watkins, Daniel 800
Woolsey, Cecil 130
Wheaton, D E 70
Winkel, Francis 2630
Whitmore, Frank 50
Willstead, Lester J 260
Whitmore, Wayne 530
Whitmore, Fred J 480
Willstead, Miss Mildred ... 70
Whitmore, John 200
Watkins, H H 860
Watkins, E J 1560
White, I M 800
Wells, Clyde 820
Ward, Henry M 910
Walter, Carl 1600
Yell, Clifford J 100
Zentz, Rollie 980

NELSON TOWNSHIP REAL ESTATE
Township 21, Range 8
DESCRIPTION

Sidney & Warren Buckaloo & Eleanor Bollman, s of river se ¼ sec 1 32.25a .....$ 1410
Sidney & Warren Buckaloo & Eleanor Bollman, s of island sec 1 13.10a 100
Frank S Hoyle, island sec 9 5.66a 60
Arthur Missman, lt 1 sw ¼ sec 10 18.21a 1710
Ernest Moeller est, pt lt 1 sw ¼ sec 10 6.60a 140
Chas. Hallquist, s r r e ½ se ¼ sec 10 55.64a.... 1810
Arthur E Missman, s r r w ½ se ¼ sec 10 37.61a.. 1180
Edwin III, Patricia & John Alden Lawrence, island sec 10-11 14a 70
Chas Hallquist, frl sw ¼ sec 11 136.20a 4540
E B Starrett Jr, s river se ¼ sec 11 54.95a 1380
Sidney & Warren Buckaloo & Eleanor Bollman ex r r n rd n ½ sec 12 127.67a 7710
Leva E Missman ex r r s rd n ½ sec 12 36.25a .. 1120
Sidney & Warren Bucakloo & Eleanor Bollman, lt 1 sw ¼ sec 12 17a 610
Roy W Scholl, n r r lt 2 sw ¼ sec 12 60a 2110
E S McCleary est, s r r lt 2 sw ¼ sec 12 7a 270
Leva E Missman, e r r e ½ se ¼ sec 12 80a 5440
E S McCleary est, n ½ n ½ se ¼ sec 12 45a 4240
Ray Moritz, s r r w ½ se ¼ & s r r pt e ½ sw ¼ sec 12 35a 3020
Sidney & Warren Buckaloo & Eleanor Bollman, that pt of se ¼ n of r r sec 12 3.25a 80
Leva E Missman, ne ¼ ne ¼ sec 13 40a 1750
Ray Moritz, w ½ ne ¼ sec 13 80a 3170
Herbert L & Susannah Pettitt, se ¼ ne ¼ sec 13 40a 1440
E S McCleary est, e ½ nw ¼ sec 13 78.37a 3070
Roy W Scholl, w ½ nw ¼ sec 13 78.59a 5400
Dr F O Kerschner, ex Lee Co r r e ½ sw ¼ sec 13 76a 2410
Joy Atkinson, n Lee Co r r w ½ sw ¼ sec 13 69a.. 4990
Joy Atkinson, 8a of Lee Co r r w ½ sw ¼ sec 13 8a... 310
Herbert L & Susannah Pettitt, e ½ se ¼ sec 13 80a 5080
Dr F O Kerschner, ex Lee Co r r w ½ se ¼ sec 13 79.40a 4350
E B Starrett Jr, ex r r pt ne ¼ sec 14 155a 7010
Chas Hallquist, n of r r pt w ½ nw ¼ sec 14 80a .. 2990
Irma Mae Grobe, s of r r of w ½ nw ¼ sec 14 31a.. 1080
G S & Edna Kern, all that pt of se ¼ nw ¼ lying s Rock Island rd sec 14 14.96a 520
G S & Edna Kern, ex 14.96a s Rock Island rd se ¼ nw ¼ sec 14 30.06a 1030
G S & Edna Kern, ex Lee Co r r e½ sw ¼ sec 14 73.34a 2900
Mildred Ransom, 29a s Lee Co r r w ½ sw ¼ sec 14 29a 1150
Irma Mae Grobe, 48.16 n Lee Co r r in w ½ sw ¼ sec 14 48.16a 3740
Joy Atkinson, ex Lee Co r r e ½ se ¼ sec 14 77a.. 3050
G S & Edna Kern, n ½ w ½ se ¼ sec 14 38.42a... 3670
John H Geer, ex Lee Co r r s ½ w ½ se ¼ sec 14 38.42a 1480
Chas Hallquist, ex r r e ½ ne ¼ sec 15 77a 2720
Arthur E Missman, ex r r w ½ ne ¼ sec 15 77a ... 1130
Arthur E Missman, n pt lt 1 nw ¼ sec 15 34.19a ... 990
Ernest Moeller est, s pt lt 1 nw ¼ lt 2 n w¼ sec 15 125.80a 2650
Ernest Moeller est, n r r sw ¼ sec 15 28.50a 410
Henry C Warner, ex Lee Co r r & ex C & NW in sw ¼ sec 15 117a 2100
James F & Eva M Gugerty, ex r r n Rock Is rd se ¼ sec 15 104a 2240
Mildred Ransom, ex r r s Rock Is rd se ¼ sec 15 49.25a 1820
Louis A Pitcher, island sec 16 7.42a 20
Louis A Pitcher, frl ne ¼ sec 16 130.32a 4910
Lucille Warner, lts 3-4 of lts 3-4 nw ¼ sec 16 59.86a 2950
Aaron Fluck, lt 5 of lts 3-4 nw ¼ sec 16 43.86a 1280
Lucille Warner, ex r r & ex 5½a s of r r e ½ sw ¼ sec 16 71a 2010
John Ripingill, 5½a s of C & N W ry in e ½ sw ¼ sec 16 5.50a 260
Mrs F P Talmadge, e 30a nw ¼ sw ¼ sec 16 30a.. 950
Aaron Fluck, ex r r nw ¼ sw ¼ sec 16 10a 320
Mrs F P Talmadge, ex r r sw ¼ sw ¼ sec 16 37a.. 1620
Louis A Pitcher n 34a e ½ se ¼ sec 16 34a 630
Guy & Genevieve Weistead, ex 83/100a in se cor of ne ¼ se ¼ & n 34a e ½ e ½ se ¼ sec 16 37.92a 1160
Genevieve Wilkins Welstead, 83/100a in se cor of ne ¼ se ¼ lying s of C & NW Ry & pub hwy sec 16 .83a 20
Lucille Warner, ex Lee Co r r sw ¼ se ¼ & n 51a s r r w ½ se ¼ sec 16 76.50a 2110

Sub of Section 17-18 So. of River

Aaron Fluck, lt 1 28a ....$ 2080
Earl & Frances Fluck, lts 2 3 4 5 6 7 & 9 226.33a.. 7160
John Stitzel est, lt 8 44.79a 50
Ann & Amos Eberly, lt 10 32a 1900
Earl & Frances Fluck, frl se ¼ sw ¼ sec 17 33.82a 1420
Clinton M Shore, 5.58a of e ½ sw ¼ sec 17 5.58a 480
Aaron Fluck, ne ¼ se ¼ sec 17 39.70a 1170
Mrs F P Talmadge, e 3/8 s ½ se ¼ sec 17 30a ... 630
Anna & Amos Eberly, w 5/8 s ½ se ¼ sec 17 50a 1170
Earl D Stitzel & Mabel Stitzel Eastabrook, ex r r ne ¼ sec 19 76a 3070
John Stitzel, ex r r ne ¼ sec 19 72.69a 120
John Stitzel, e r r nw ¼ sec 19 15.96a 30
Charles Crombie, e Rock river sw ¼ sec 19 6.84a 10
Charles Crombie, se ¼ sec 19 160a 2020
Mrs F P Talmadge, n r r ne ¼ ne ¼ sec 20 11.50a ... 310
Geo Keister, s r r ne ¼ ne ¼ sec 20 20a 540
Arthur Missman, pt nw ¼ ne ¼ sec 20 20a 1350
Carl Kron, s 73x136 ft next r r nw ¼ sec 20 40
Loren Jeter, s 160x160 ft next r r sec 20 500
Carl Kron, s 100x100 ft next r r sec 20 730
James Miller, se ¼ ne ¼ sec 20 40 a..... 1000
Earl D Stitzel & Mabel Stitzel Eastabrook, ex r r n ½ & n r r sw¼ nw ¼ sec 20 96 14a 5260
Earl D Stitzel & Mabel Stitzel Eastabrook, s 50x150 ft next r r sw ¼ nw ¼ sec 20 730
B H Veith, ex twn plot in ne cor se ¼ nw ¼ sec 20 11a 1350
Edith E Onken, in ne cor se ¼ nw ¼ sec 20 1.50a 1050
G W Bartholomew in ne cor se ¼ nw ¼ sec 20 1.25a 870
B H Veith, e 10a n 1/8 sw ¼ sec 20 10a 380
Charles Crombie, e rr pt s 7/8 sw ¼ sec 20 119.02a 4900
James Miller, se ¼ sec 20 160a 6185
Max Genz, exc lwn plot in ne cor n 6a se ¼ nw ¼ sec 20 3a 90
Ivan W Sharp & Lucille N Sharp, ½ a in s ¾ n ½ sw ¼ sec 20 .50a 470
Leroy Genz, ½ a in s ¾ n ½ sw ¼ sec 20 .50a.... 570
Earl Genz, ½ a in s ¾ n ½ sw ¼ sec 20 .50a.... 70
Laverne Horner, ½ a in s ¾ n ½ sw ¼ sec 20 .50a . 270
Edward Janssen, ½ a in s ¾ n ½ sw ¼ sec 20 .50a 570
T E Robinson, n ½ ne ¼ sec 21 80a 1480
Geo S Ransom est, s ½ ne ¼ sec 21 80a 3110
Carrie & Jane Keister, ne ¼ nw ¼ sec 21 40a 1070
Mrs John Rippingill, n pt nw ¼ nw ¼ sec 21 37a.. 1600
Carrie & Jane Keister, ex pt nw ¼ nw ¼ & s ½ nw ¼ sec 21 80a 2330
Carrie & Jane Keister, n ½ sw ¼ sec 21 80a 3910
A J Hollenbeck, n of rd s ½ sw ¼ sec 21 46.50a .. 1620
Anna Corbin, s of rd se ¼ sw ¼ sec 21 33.50a 1280
Geo S Ransom est, se ¼ sec 21 160a 10080
Roy Ransom, n ½ ne ¼ sec 22 80a 3140
Nellie Heckman & Earl & Myrtle Shaffer, s ½ ne ¼ sec 22 80a 4510
T E Robinson, n ½ nw ¼ sec 22 80a 3910
Elmer Ringler, s ½ nw ¼ sec 22 80a 5700
Elmer Ringler, n ½ sw ¼ sec 22 80a 3250
Henry Bollman est, s ½ sw ¼ sec 22 80a 4970
Nellie Heckman & Earl & Myrtle Shaffer, e ½ se ¼ & nw ¼ se ¼ sec 22 120a 6180
Henry Bollman est, sw ¼ se ¼ sec 22 40a 1350
Joy Atkinson, ne ¼ ne ¼ sec 23 40a 1370
John H Geer, n ½ n ½ nw ¼ ne ¼ sec 23 10a 420
Virginia Geer, all ex 10a of n pt nw ¼ ne ¼ & s ½ ne ¼ sec 23 110a ... 5060
Roy Ransom, sw ¼ nw ¼ sec 23 40a 1440
Mildred Ransom, ne ¼ nw ¼ sec 23 40a 1400
Roy Ransom, nw ¼ nw ¼ sec 23 40a 3960
Irma Mae Grobe, se ¼ nw ¼ sec 23 40a 1400
W W Harden est, sw ¼ sec 23 160a 9940
Frank Fiscel, se ¼ sec 23 160a 6540
Herbert L & Susannah Pettitt ex Lee Co r r n ½ ne ¼ & ex 17.30 in nw ¼ ne ¼ sec 24 53a.... 1870
John & Kate Considine, s ½ ne ¼ sec 24 80a 3510
Joy Atkinson, n ½ nw ¼ sec 24 80a 2630
Joy Atkinson, s ½ nw ¼ sec 24 80a 4160
Louis Pitcher, e ½ sw ¼ & sw ¼ sw ¼ sec 24 120a 4300
Joy Atkinson, nw ¼ sw ¼ sec 24 40a 1220
John O Shaulis, e ½ se ¼ sec 24 80a 2750
John O Shaulis, w ½ se ¼ sec 24 80a 2630
Joy Atkinson, 17.30a in nw ¼ of ne ¼ sec 24 17.30a 770
John O Shaulis, n 5/8 ne ¼ sec 25 100a 4650
Maud Bailey, s 3/8 ne ½ sec 25 60a 1635
Louis Pitcher, n ¾ nw ¼ sec 25 120a 5120
Henry Hensel, n 100a sw ¼ & s ¼ nw ¼ sec 25 140a 6120
Catherine Ellen Drew, s 60a sw ¼ sec 25 60a 2960
C B Swartz, se ¼ sec 25 160a 7610
George Lahman, n ½ ne ¼ sec 26 80a 4230
John & Virginia K Geer, s ½ ne ¼ sec 26 80a.. 4230
Frank Swartz, sw ½ nw ¼ sec 26 40a 3250
Wolf Bros, n ½ nw ¼ & se ¼ nw ¼ sec 26 120a 6080
H C Warner, sw ¼ sec 26 160a 7920
John & Virginia K Geer, n ½ se ¼ sec 26 80a 2740
John & Virginia K Geer, sw ¼ se ¼ sec 26 40a 1370
Catherine Ellen Drew, se ¼ se ¼ sec 26 40a 2290
Wilbur Bollman, ne ¼ sec 27 160a 7460
W W Harden est, e ½ nw ¼ sec 27 80a 2330
Henry Bollman est, w ½ nw ¼ sec 27 80a 2220
John O Shaulis, sw ¼ sec 27 160a 6180
P W Charters, n ½ se ¼ sec 27 80a 2810
W D Milliken, s ½ se ¼ sec 27 80a 2810
Edward Bollman, ne ¼ sec 28 160a 7610
Anna Corbin, e ½ nw ¼ sec 28, 80a 4160
A J Hollenbeck, w ½ nw ¼ sec 28 80a 2880
Edward A & Evelyn S Hollenbeck, sw ¼ sec 28 160a 6760
Lourde C Ptulb, se ¼ sec 28 160a 5820
A J Hollenbeck, e ½ ne ¼ & nw ¼ ne ¼ sec 29 120a 5850
John Oltman, sw ¼ ne ¼ sec 29 40a 1220
A J Hollenbeck, ne ¼ nw ¼ sec 29 40a 1110
Charles Crombie, ex r r frl nw ¼ nw ¼ sec 29 37.36a 270
A J Hollenbeck, frl sw ¼ nw ¼ sec 29 36.94a ... 750
A J Hollenbeck, se ¼ nw ¼ sec 29 40a 1220
A J Hollenbeck, frl sw ¼ sec 29 150.47a 9350
Ernest & Rachel Frerichs, n 59 ft lt 7 & n 59 ft w 24 ft lt 6 blk 4 150
W F Scholl, w 90 ft of e 102 ft lt 6 blk 4 8980
I. F. Sawyer, s 70 ft lt 7 & s 70 ft w 24 ft lt 6 blk 4 860
Earl D Stitzel & Mabel Stitzel Eastabrook, n 160 lt w ½ blk 5 30
A J Hollenbeck, se ¼ ne ¼ sec 30 40a 430
Elizabeth B Bittorf pt nw ¼ sec 30 40a 110
Elizabeth B Bittorf, frl sw ¼ sec 30 107.50a 2070
A J Hollenbeck, n road e ½ se ¼ sec 30 47a 1250
Natural Gas Pipeline Co of America, s road e ½ se ¼ sec 30 1.72a 650
J T Emmitt, s road e ½ se ¼ sec 30 32.828a 4820
G W Brown, 79a w ½ se ¼ sec 30 79a 1260
A J Hollenbeck, 1a w ½ se ¼ sec 30 1a 50
Charles Crombie, e end of island sec 30 2.26a 10
J T Emmitt, e ½ ne ¼ sec 31 74.82a 2920
C W Brown, w ½ ne ¼ sec 31 80a 2090
C W Brown, ex 2a of e ¼ nw ¼ sec 31 42.85a 1060
H H Wood, e 77a of w ¾ nw ¼ sec 31 77a 3390
W P Benson, w 50a nw ¼ sec 31 50a 1710
C W Brown, pt nw ¼ sec 31 3a 900
H H Wood, e ¾ sw ¼ sec 31 127.50 a 4550
W P Benson, w ¼ sw ¼ sec 31 39a 1370
John Terhune, frl se ¼ sec 31 151.45a 5840
John Oltman, n ½ ne ¼ sec 32 80a 2890
Frank W Hollenbeck, s ½ ne ¼ sec 32 80a 2630
Frank W Hollenbeck, ne ¼ nw ¼ sec 32 40a 1060
John Terhune, sw ¼ nw ¼ sec 32 40a 850
J T Emmitt nw ¼ nw ¼ sec 32 39.08a 710
Frank W Hollenbeck, se ¼ nw ¼ sec 32 40a 3440
Frank W Hollenbeck, ne ¼ sw ¼ sec 32 40a 1280
John T Emmitt, nw ¼ sw ¼ sec 32 40a 1370
W G Hartshorn, s ½ sw ¼ sec 32 80a 3430
Frank W Hollenbeck, n ½ se ¼ sec 32 80a 2330
Mary L Hartshorn, s ½ se ¼ sec 32 78.50a 4200
E L Muntean, sw 1½a of s ½ se ¼ sec 32 1.50a ... 50
Wm F Lyons, ne ¼ sec 33 160a 7090
Ward G Hartshorn, n ½ nw ¼ sec 33 80a 2990
E L Muntean, s ½ nw ¼ sec 33 80a 2200
E L Muntean, sw ¼ sec 33 160a 6500
Wm F Lyons, n ½ se ¼ sec 33 80a 2590
Wm F Lyons, s ½ se ¼ sec 33 80a 2700
Verna Louise Hamberg, nw ¼ sec 34 160a 8980
W D Milliken, ne ¼ sec 34 160a 10160
Arlo D Conderman, ne ¼ sw ¼ sec 34 40a 1270
Wm Bree, w ½ sw ¼ sec 34 80a 3450
Wilbur Fulfs, se ¼ sw ¼ sec 34 40a 1270
Arlo D Conderman, n ½ se ¼ sec 34 80a 4590
Wilbur Fulfs, s ½ se ¼ sec 34 80a 3210
Anna L Tosney, e 39a n ½ ne ¼ sec 35 39a 1240
Catherine Ellen Drew, w 41a n ½ ne ¼ sec 35 41a 1370
Anna L Tosney, s ½ ne ¼ sec 35 80a 2530
Mary, John & Paul Charters, nw ¼ sec 35 160a.. 8040
H A Pearson, sw ¼ sec 35 160a 6750
Anna L Tosney, e ½ se ¼ sec 35 80a 4260
H A Pearson, w ½ se ¼ sec 35 80a 2530
Oscar P Westervelt, n ½ ne ¼ sec 36 80a 2430
Carrie Moeller, s ½ ne ¼ sec 36 80a 3810
Catherine Ellen Drew, n ½ nw ¼ sec 36 80a 2730
Anna L Tosney, s ½ nw ¼ sec 36 80a 3550
Harold R & Hazel M Angier, e ½ sw ¼ sec 36 80a 2630
Anna L Tosney, n ½ nw ¼ sw ¼ sec 36 20a 620
Anna L Tosney, s ½ nw ¼ sw ¼ sec 36 20a 620
Babson Farms Inc sw ¼ sw ¼ sec 36 40a 1160
Thomas Rock, n ½ se ¼ sec 36 80a 3920
Harold R & Hazel M Angier, s ½ se ¼ sec 36 80a 3680

Village of Nelson

Philip Hermes, 70 ft n end lt 3 blk 1 790
S C Bartlett Co, pt station grounds near railroad & Main St for grain elev 14,000 sq ft leased ground 400
Clemens E May, ex that part sold to C & NW ry blk 2 460
Charles Moats, lts 1 and 2 and e 109 ft lt 3 blk 3 910
Paul D Timmons, w 17 ft lt 3 and e 60 ft lt 4 blk 3.. 590
Gust H Onken, w 66 ft lt 4 and e 39 ft lt 5 blk 3.. 590
Paul Young, e 174½ ft of w 233 ft lt 5 blk 3 790
Paul Young, w 106 ft of e 115 ft lt 5 blk 3 990
Wm J Weber, w 73 ft of w 233 ft lt 5 blk 3 530
John F Suitts, lt 1 and e 93 ft lt 2 blk 4 730
H L Reed w 33 ft lt 2 & e 93 ft lt 3 blk 4 110
Viola Sandusky, e 28 ft lt 5 w 33 ft lt 3 and all lt 4 blk 4 1000
Harry Blaisdell, w 98 ft lt 5 blk 4 880
Margaret Nina Gale, n 71 ft of s 141 ft lt 7 & w 24 ft of n 71 ft of s 141 ft lt 6 blk 4 730
Ernest & Rachel Frerichs, n 59 ft lt 7 & n 59 ft w 24 ft lt 6 blk 4 730
W F Scholl, w 90 ft of e 102 ft lt 6 blk 4 460
I. F. Sawyer, s 70 ft lt 7 & s 70 ft w 24 ft lt 6 blk 4 800
Earl D Stitzel & Mabel Stitzel Eastabrook, n 160 lt w ½ blk 5 2610
Edward Ortgiesen, s 75 ft e ½ blk 5 990
Edward Ortgiesen, n 125 ft e ½ blk 5 120
Mrs Mary Clark, s 40 ft w ½ blk 5 & w 150 ft vacated Pope St 780
Edward Ortgiesen, e ½ lt 1 blk 6 990
Walter M Thompson, s 45 ft of the w ½ lt 1 blk 6 580
Mrs Mary Clark, n 41 ft of w ½ lt 1 blk 6..... 20
Steve Valve, w ½ of s ½ lt 2 blk 6 570
Ernest P Schoaf, w ½ of n ½ lt 2 blk 6 570
Max & Olive Genz, e ½ of n ½ lt 2 blk 6 580
George W Palmer, e ½ of s ½ lt 2 blk 6 1100
W H McCandless, e ½ of e ½ lt 3 blk 6 960
John Babin, w ½ of e ½ lt 3 blk 6 950
John E Schoaf, w ½ lt 3 blk 6 810
Anna Moats, n 50 ft of lt 3 w ½ of blk 7 lt 3 620
Mrs H L Reed, e 108 ft of e ½ lt 7 & vacated w 33 ft of Bivins St adj lt 7 blk 7 960
Elsie Levan, s 50 ft of lt 3 w ½ of blk 7 w 42 ft of e ½ of lt 3 & vacated 33 ft of Bassett St adj said lot 7 blk 7 370
W W Harden est, e 80 ft of w 120 ft e ½ lts 1 2 3 blk 8 490
Fredericka Janssen, w 40 ft of w 120 ft e ½ lts 1 2 3 blk 8 700
Henry G Janssen, e 65 ft w ½ lts 1 2 3 & 33 ft Bassett Street blk 8 560
Fredericka Janssen, w 85 ft lts 1 2 3 & 33 ft on street blk 8 620
James Miller, lts 1 2 & 3 blk 9 70
Pames Miller, lts 1 2 & 3 blk 10 70
Christ Zanger, lts 1 2 & 3 blk 11 70
Christ Zanger, lts 1 2 & 3 blk 12 1620
Christ Zanger, lts 1 2 & 3 blk 13 70
James Miller, lts 1 2 & 3 blk 14 70
James Miller, lts 1 2 & 3 blk 15 70
James Miller, lts 1 2 & 3 blk 16 70
James Miller, blk 17 70

McKinstry's Add to Nelson

Charles Bohlken, lts 1 & 2 blk 1 700
Gus Gaines, w ½ lt 3 blk 1 70
Chas A Johnson, e ½ lts 3 and 6 blk 1 90
Harry Bergonz, lt 4 blk 1.. 1130
Chas A Johnson, lt 5 blk 1 490
Gus Gaines, w ½ lt 6 blk 1 50
Carmine Marchetti, Italo Marchetti & Guiseppe Vellucei & Guiseppe Matero, n 100 ft lts 1 2 3 4 5 and 6 blk 2 310
Joe Flippi, s 163 ft lts 1 and 2 blk 2 1090
Henry Duffy, s 163 ft lt 3 blk 2 210
Joseph B Moore, s 163 ft lt 4 blk 2 90
Joseph B Moore, s 163 ft lt 5 blk 2 710
John Gale est, s 163 ft lt 6 blk 2 820
Stefano Zargaroli lt 7 blk 2 210
Leo Lehman, lt 1 blk 3 490
James Bergonz, lt 2 blk 3 1010
Ernest Frerich, lt 3 blk 3 950
Mrs Louis Bevilacqua, lts 4 and 5 blk 3 180
Mrs Louis Bevilacqua, lt 6 blk 3 900
Mrs Louis Bevilacqua, 1/7 of an acre s of lt 6 s of block 3 10
Mrs Louis Bevilacqua, lt 7 blk 3 3590
Mrs Louis Bevilacqua, lts 8-9, blk 3 1000
Mrs Louis Bevilacqua, 1 7/10 a s of lts 7 8 9 s of blk 3 120
L Coppetelli, lt 1 blk 4.. 850
Leo Lehman, e ½ of lts 2 and 3 blk 4 960
Clarence & Josephine McDonald, w ½ of lts 2 and 3 blk 4 740
H C Warner, lt 4 blk 4 ... 1090
Mrs Hannah Janssen, lt 5 blk 4 320
Leo Lehman, lt 6 blk 4 ... 110
Max Genz, lts 7 8 9 and 10 blk 4 990

NELSON TOWNSHIP PERSONAL PROPERTY

Atkinson, Joy .....$ 1010
Angier, Harold 820
Buckaloo, Sidney 700
Bollman, Edward 2930
Bollman, Florence 780
Bollman, Robert 1610
Babin, John 240
Babin, Rita A 270
Bartholomew, Gust W ... 80
Bartholomew, Lloyd A 420
Bergonz, Harry 330
Bevilacqua, Mrs Louis 180
Blaisdell, Harry 370
Bohlken, Charles 100
Bunnell, Rollo 190
Brown, H S 90
Bollman, Wilbur 1590
Brooks, Geo E 640
Butterbaugh, Glenn 1680
Cassens, Ludwig 1530
Clark, Mary A 190
Coppotelli, Laurence 310
Cushing, M C 130
Collins, Elmer D 150
Coleman, Glenn 340
Crombie, Charles 1020
Considine, James 680
Considine, John 180
Charters, Mary E 1150
Conderman, A D 990
Deetz, Fred 1680
Delka, Martha 1200
Dempsey, John Jr 2230
Drew, Raymond 1540
Emmitt, John 1140
Filippi, Charles 50
Filippi, Joe 80
Figeley, Maurice 50
Frerichs, Ernest 160
Fleskes, Walter J 240
Ferris, Hiram 680
Fluck, Earl 1930
Fluck, Aaron 310
Fiscel, Martha E 670
Gerdes, Wilmer 4000
Grobe, Russell 2000
Gugerty, James F 100
Gale, John est 80
Gale, John Jr 110
Gall, Jacob 220
Genz, Max 170
Genz, Earl 170
Genz, Leroy 90
Grimes, Glenn .....

Herman A Alber s ½ ne ¼ sec 3 80a 4800
Bennett Janssen, nw ¼ sec 8 160a 9860
Mrs Mary J Carney, e ½ e ½ sw ¼ sec 8 40a 1390
Harry Schuler, w ½ e½ sw ¼ & w ½ sw ¼ sec 8 120a 6970
Mrs Mary J Carney, frl se ¼ sec 8 154.36a 8010
Ed Miller, est, pt e ½ ne ¼ sec 9 76.50a 4810
Ed Miller, est, 3.50a pt e ½ ne ¼ sec 9 3.50a 160
Paul McGinnis, 31.50a se cor w ½ w ½ ne ¼ sec 9 31.50a 1350
Mary F & Ida M Becker, e ½ w ½ ne ¼ & n 8½a w ½ in nw ¼ ne ¼ sec 9 48.50a 2060
August Schick, nw ¼ sec 9 160a 7890
Cora F Brauer, sw ¼ sec 9 160a 7230
Ed Miller est, frl s ½ se ¼ sec 9 56a 2070
Mary F & Ida M Becker, frl w ½ se ¼ sec 9 63a. 4050
Paul McGinnis, 8a in ne ¼ nw ¼ se ¼ sec 9 8a ... 1310
Geo & Darlene L Forward, ne ¼ ne ¼ sec 10 40a .. 1370
Fred H & Emma Fredericks n ½ nw ¼ ne ¼ sec 10 20a 680
Charles Laidig, pt sw ¼ ne ¼ & s ½ nw ¼ ne ¼ sec 10 39.25a 1620
Walter Hoyle, n rd se ¼ ne ¼ sec 10 7a 1520
Ed Miller, est, s rd se ¼ ne ¼ sec 10 13.64a 370
Chas A Smith, frl nw ¼ sec 10 159.60a 8260
Edward A Hoyle, e 40a n rd sw ¼ sec 10 40a 2510
Ed Miller est, w 42a n rd sw ¼ sec 10 42a 1290
Ed Miller est, n rd se ¼ sec 10 15.78a 490
Ed Miller est, pt sw ¼ ne ¼ sec 10 13.74a 430
Ed Miller est, n river se ¼ sec 10 3a 90
Edwina S Leake & Ruth S Philpott, s 42.13a of river e ½ nw ¼ sec 11 42.13a. 1320
Thomas G Miller, DDS 24a n of river e ½ nw ¼ sec 11 24a 1010
Clarence & Agnes Johanna Huff, s rd in e ½ frl w ½ nw ¼ sec 11 13.08a ... 1050
Mary F & Ida M Becker, 51.14a in e ½ frl w ½ nw ¼ sec 11 51.14a 1760
Leo Huff, 1a in e ½ frl w ½ nw ¼ sec 11 1a 1230
Cora F Brauer, all n of river sec 16 9.43a 190
Harry Schuler, n rd w ¾ n ½ nw ¼ sec 17 66.76a. 2790
Mrs Mary J Carney, n river e ¼ n ½ nw ¼ sec 17 5a 260
Mrs Mary J Carney, island sec 17 5.24a 180
Mr & Mrs Raymond Lair, e ½ ne ¼ nw ¼ ne ¼ sec 18 119.96a 6140
John C Haberer, sw ¼ ne ¼ sec 18 40a 1490
Mr & Mrs Raymond Lair, ne ¼ nw ¼ sec 18 40a . 1490
C M Frye, exc so 20a n rd w ½ nw ¼ sec 18 56.75a 2220
John C Haberer, s 20a n rd w ½ nw ¼ sec 18 20a.. 600
John C Haberer, se ¼ nw ¼ sec 18 40a 1480
Fred W & Walter Grebner, s 62.22a sw ¼ sec 18 62.22a 2080
John L Wesner, s rd sw ¼ nw ¼ & n 90.38a sw ¼ sec 18 91.38a 2630
John L Wesner, w river se ¼ sec 18 52.22a 1700
Fred W & Walter Grebner, n ½ nw ¼ sec 19 81.23a . 2120
A S Weaver, frl sw ¼ sec 19 100a 3830
L Eubank, w 36a nw ¼ sec 30 36a 2150
A S Weaver, e 40a nw ¼ sec 30 40a 1420

Township 22

John Nagle, e½ ne ¼ sec 13 80.65a 2540
John Nagle, nw ¼ ne ¼ sec 13 40.55a 1230
Wm Tyne, sw ¼ ne ¼ sec 13 40a 750
John Nagle, ne ¼ nw ¼ sec 13 40.50a 1070
Thomas Ennis, e Ry & exc 1.50a in sw cor w Ry nw ¼ nw ¼ sec 13 36.25a .. 1070
A F Dillman, w Ry sw cor 1.50a nw ¼ nw ¼ sec 13 1.50a 1820
A R Beede, est, exc Ry sw ¼ nw ¼ sec 13 36a 920
Wm Tyne, se ¼ nw ¼ sec 13 38a 810
Wm Tyne, ne ¼ sw ¼ & w ½ sw ¼ sec 13 115a . 5780
DeWitt Morgan, se ¼ sw ¼ sec 13 40a 3900
DeWitt Morgan, frl se ¼ sec 13 146.42a 4880
DeWitt Morgan, w Ry e ½ ne ¼ sec 14 71a 4260
Thomas Ennis, in ne cor e Ry e ½ n e ¼ sec 14 4a 180
Mrs J T McGrath, w ½ ne ¼ sec 14 80a 5400
Mrs J T McGrath, e ½ nw ¼ sec 14 80a 3600
Marcus Zigler, w ½ nw ¼ sec 14 80a 5800
Lawrence & Frances Schott, w ½ se ¼ & e ½ sw ¼ sec 14 160a 9420
A R Beede, est, ne ¼ se ¼ sec 14 40a 1970
Edward Mensch, w ½ sw ¼ sec 14 80a 3920
Carrie & Bertha Swarts, se ¼ se ¼ sec 14 40a 1750
Marcus Zigler, e ½ ne ¼ sec 15 80a 3600
Oliver Harms, w ½ ne ¼ sec 15 80a 5090
Wm T Middleton, n ½ nw ¼ sec 15 80a 3170
Wm T Middleton, s ½ nw ¼ sec 15 80a 2970
Wm T Middleton, n ½ sw ¼ sec 15 80a 4820
Chas Butterbaugh & wife, sw ¼ sw ¼ sec 15 40a .. 1490

Chas Butterbaugh & wife, se ¼ sw ¼ sec 15 40a .. 2620
Marie J Weisz, est, ne ¼ se ¼ sec 15 40a 1700
Chas Weisz, se ¼ se ¼ sec 15 40a 1700
Fred Sills, w ½ se ¼ sec 15 80a 4680
L L LeFever est, n ½ ne ¼ & se ¼ ne¼ sec 16 120a 6100
Frank Scholl, sw ¼ ne ¼ sec 16 40a 1600
L L LeFever, est ne ¼ nw ¼ sec 16 40a 1530
Ray E Gilbert, lt 4 nw ¼ sec 16 67.20a 4380
Frank Scholl, se ¼ NW ¼ sec 16 40a 1600
Frank Scholl, lt 9 sw ¼ sec 16 72.60a 4570
Granville D Reigle, lt 10 11 12 sw ¼ sec 16 142.35a. 7830
Wm T Middleton, ne ¼ se ¼ sec 16 40a 1490
Granville D Reigle, lt 13 se ¼ sec 16 75.92a 2850
Ray E Gilbert, ne ¼ ne ¼ sec 17 40a 1700
Merritt Scholl, w ½ ne ¼ sec 17 80a 4310
Dixon Public Hospital, se ¼ ne ¼ sec 17 40a 1700
Merritt Scholl, e ½ nw ¼ sec 17 80a 4910
Blinn Smith, est, w ½ nw ¼ sec 17 80a 4650
Edward Schott, w ½ sw ¼ sec 17 80a 5160
Sophie Bonner, e ½ sw ¼ sec 17 80a 3470
Dixon Public Hospital, e ½ se ¼ sec 17 80a 3390
John Sheaffer, w ½ se ¼ sec 17 80a 4380
Blinn Smith, est, e ½ ne ¼ sec 18 80a 3280
Clark E Scholl, nw ¼ ne ¼ sec 18 40a 1600
Clark E Scholl, sw ¼ ne ¼ sec 18 40a 1600
Clark E Scholl, frl e ½ nw ¼ sec 18 79.50a 5130
Mary Beede Strock, frl w ½ nw ¼ sec 18 78.40a .. 3130
E H Williams, frl e ½ sw ¼ sec 18 77.83a 4570
Mary Beede Strock, frl w ½ sw ¼ sec 18 77.84a .. 4720
Edward Schott, e ½ se ¼ sec 18 80a 3390
Jesse Sivits, w ½ se ¼ sec 18 80a 4810
Ralph Shank, e 100a ne ¼ sec 19 100a 4880
Charles Schwitters, w 60a ne ¼ sec 19 60a 3830
Charles Schwitters, e ¼ e ½ nw ¼ sec 19 20.44a .. 880
Donald H Stanley, w ½ nw ¼ w ¾ e ½ nw ¼ sec 19 134.44a 6860
Weldon Shank, n ½ sw ¼ sec 19 75.98a 4460
Albion Seavey, s ½ sw ¼ sec 19 40.34a 1310
Weldon M & Edna M Shank sw frl ¼ of sw ¼ sec 19 35.64a 1310
V S Straw, n ½ se ¼ sec 19 80a 3170
Albion Seavey, s ½ se ¼ sec 19 80a 3320
Dixon Public Hospital, e ½ ne ¼ & e rd w ½ ne ¼ sec 20 88.73a 6390
John Sheaffer, w rd w ½ ne ¼ sec 20 72.75a 2880
Sophie Bonner, frl e ½ nw ¼ sec 20 77.75a 3870
Ward D Shank, frl w ½ nw ¼ sec 20 77.45 3970
V S Straw, n ½ sw ¼ & pt s ½ sw ¼ sec 20 89.40a 6790
V S Straw, w rd n pt sw ¼ sw ¼ sec 20 23a 830
Carl C Straw, n pt s ½ sw ¼ sec 20 45a 1810
Dixon Public Hospital, e ⅜ e ½ se ¼ sec 20 30a ... 1120
Dixon Public Hospital, w ⅝ e ½ se ¼ & e 39a w ½ se ¼ sec 20 89a 3770
V S Straw, w 49 a w ½ se ¼ sec 20 49a 1950
Thomas Ennis, ne ¼ sec 21 160a 7120
Dixon Public Hospital, w ½ sec 21 320a 4950
Harry G Fulfs et als, e ⅛ s ½ s ½ se ¼ sec 21 5a 990
Chas Ortgiesen, exc e ⅛ s½ s½ se ¼ sec 21 168a ...11300
Roy T & Mildred A Grobe, e ½ ne ¼ & s ¾ w ½ ne ¼ sec 22 140a 7200
Chas Weisz, n ¼ w ½ ne ¼ sec 22 20a 1760
Charles Ortgiesen, e ½ nw ¼ sec 22 80a 3390
Charles Ortgiesen, w ½ nw ¼ sec 22 80a 7380
Charles Ortgiesen, e ½ sw ¼ sec 22 80a 2880
Charles Ortgiesen, w ½ sw ¼ sec 22 80a 3150
Charles Ortgiesen, frl se ¼ sec 22 144.50a 10220
James E Betow, in se ¼ sec 22 10 50a 910
Ed Rhodes, n ½ ne ¼ sec 23 80a 4370
Gertrude E. Russell, s ½ ne ¼ sec 23 80a 3390
Edward Mensch, nw ¼ sec 23 160a 8070
Oscar & Alice Buhler, ne ¼ sw ¼ sec 23 40a 2710
Keith Swarts, w ½ sw ¼ sec 23 80a 3170
Keith Swarts, se ¼ sw ¼ Sec 23 40a 3100
Gertrude E Russel, n 11/80 se ¼ sec 23 22a 2630
Dement Schuler, s 138a se ¼ sec 23 138a 7290
Sylvester Brierton, e ½ ne ¼ & e rd sw ¼ ne ¼ sec 24 89.10a 6010
Carrie & Bertha Swarts, nw ¼ ne ¼ sec 24 40a 1700
Chas E & Ada M Decker and Bess D Greig, w rd ne ¼ sec 24 30.90a 3150
Carrie & Bertha Swarts, e ½ nw ¼ sec 24 80a 4480
Ed Dillon, w ½ nw ¼ sec 24 80a 4610
Chas E & Ada M Decker, & Bess D Greig, n 33.60a se¼ sec 24 33.60 1340
Morris E Adams, s 126.40a se ¼ sec 24 126.40a 5920
Ernest J & Christina A Hecker, s ½ se ¼ exc 1.08a sec 24 78.98a 3290

S. W. Zimmerman, pt e ½ sw ¼ sec 24 1.08a 950
Ernest J & Christina A Hecker, w ½ sw ¼ sec 24 80a 4690
Edgar N Chambers, frl e ½ ne ¼ sec 25 49.25a .. 2930
Edgar N Chambers, 5a in frl e ½ ne ¼ sec 25 5a.. 160
Allen Wade, 25a in frl e ½ ne ¼ sec 25 25a 1010
Matie D Bovey & Harry Demarest, w ½ ne ¼ sec 25 80a 4410
Ernest J & Christina A Hecker, n 22a e ½ nw ¼ sec 25 22a 1580
Henry Hey, s 58a e ½ nw ¼ sec 25 58a 2500
Earl Prince, w ½ nw ¼ sec 25 80a 3390
Henry Hey, 74.53a e ½ sw ¼ sec 25 74.53a 3190
Bess K Smith, 5a e ½ sw ¼ sec 25 5a 2320
Earl Prince, frl w ½ sw ¼ sec 25 77.85a 6570
Chas Mensch, n 49.50a of e ½ of se ¼ sec 25 49.50a 2020
Charles Mensch, nw ¼ se ¼ sec 25 40a 3100
Henry Hey, 22a sw ¼ se ¼ sec 25 22a 870
J E Stewart, 16.77a sw ¼ se ¼ sec 25 16.77a 2450
Merle Price, e ½ ne ¼ sec 26 80a 4260
Harley Swarts, w ½ ne ¼ sec 26 80a 4230
E C Williams est, frl nw ¼ sec 26 155a 8650
E C Williams est, n of rd pt e ½ sw ¼ & w ½ sw ¼ sec 26 33a 1420
Franke Beede, s of rd pt sw ¼ sec 26 45.50a 3220
Mark D & Mabel Williams, 77a w ½ sw ¼ & 3a e ½ sw ¼ sec 26 78.20a .. 6210
Z W Moss, 2a se ¼ se ¼ sec 26 2a 90
Earl James, pt se ¼ se ¼ sec 26 11.90a 3040
Franke Beede, pt w ½ sw ¼ sec 26 5a 230
Wm H Grobe, all exc 20a n of rd e ½ se ¼ sec 26 46a 1960
Wm H Grobe, exc Beede's 5a w ½ se ¼ sec 26 74.25 4160
Z W Moss, a strip 40 ft wide s hgwy e ½ se ¼ sec 26 .33a 20
Mark & Mabel Williams, a strip 40 wide s hgwy in sw ¼ sw ¼ sec 26 & e ½ se ¼ sec 27 1.83a 70
E C Williams est, e 29a n rd e ½ ne ¼ sec 27 29a ... 1240
John H Lawton, w 10a n rd e ½ ne ¼ sec 27 10a.. 1210
Fred A Lawton, n of rd in ne cor w ½ ne ¼ sec 27 3a 670
Chas Ortgiesen, s of rd in ne cor w ½ ne ¼ sec 27 77a 3250
Mark D & Mabel Williams, s of rd e ½ ne ¼ sec 27 41a 1930
Leon J & Lila G Hart, e pt lt 1 nw ¼ sec 27 54a 2080
Leon J & Lila G Hart, e pt lt 3 nw ¼ sec 27 49a. 4770
Chas Ortgiesen, ne ¼ nw ¼ sec 27 40a 5990
Chas Ortgiesen, nw ¼ nw ¼ sec 27 39.25a 1490
Leon J & Lila G Hart, e pt lt 2 sw ¼ sec 27 55a ... 2180
John I Sheaffer, n of rd se ¼ sw ¼ & sw ¼ sw ¼ sec 27 68a 4380
Chas H Lawton, s of rd se ¼ sw ¼ sec 27 7.06a .. 1180
J W Gooch, w ½ se ¼ & w ½ e ½ se ¼ sec 27 119.87a 6540
Mark D & Mabel Williams, e ½ e ½ se ¼ sec 27 39.50a 1400
Chas H Lawton, s of road, se ¼ sw ¼ sec 27 4.65a . 310
Harry G Fulfs et als, lt 1 ne ¼ sec 28 9.63a 830
Chas D Ortgiesen, lt 2 ne ¼ sec 28 27.27a 1010
Chas D Ortgiesen, lts 3 4 10 12 nw ¼ ne ¼ sec 28 60a 2480
Chas D Ortgiesen, lt 5 ne ¼ sec 28 5a 240
Harry G Fulfs et al, lt 6 ne ¼ sec 28 10a 360
Theo Behrends, lt 11 ne ¼ sec 28 10a 280
Leon J & Lila G Hart, Goodrich Survey lt 1 e ½ sec 28 11a 390
Leon J & Lila G Hart, Goodrich survey lt 2 e ½ sec 28 22a 760
Leon J & Lila G Hart, Goodrich survey, lt 3 & 4 e ½ sec 28 15.37a 460
Dixon Public Hospital, lt 13 nw ¼ sec 28 28.65a 990
Wm Crews, s rd lt 14 & all lts 15 w ½ sec 28 161.35a 7100
Theo C Behrends, exc 1.50a lt 16 18 20 21 22 s ½ sec 28 47.43 1620
C E Lenox, 1½a sw ¼ sec 28 1.50a 230
C E Lenox, lts 17 19 sw ¼ sec 28 11.90a 400
C E Lenox, bet lts 31 32 n rd sw ¼ sec 28 1a 50
C E Lenox, pt sw ¼ sw ¼ sec 28 .75a 440

Wylie Plat

Theo C Behrends, lts 23 25 26 s ½ sec 28 .74a 2710
Theo C Behrends, lt 21 s ½ sec 28 5a 240
Leo J & Lila G Hart, Shaw's Plat Goodrich survey lts 5 6 7 eh sec 28 17.95a 670
C E Lenox, n of rd lt 30 sw ¼ sec 28 3a 100
John Sheaffer, s of rd lt 30 sw ¼ sec 28 7a 210
John Sheaffer, lt 31 sw ¼ sec 28 13a 740
Emery Johnson, lt 32 sw ¼ sec 28 4.53a 190
Theo C Behrends, sw ¼ se ¼ sec 28 40a 1490
John I Sheaffer, se ¼ se¼ sec 28 40a 1490
Dixon Public Hospital, lt 1 ne ¼ sec 29 6.17a 300
M H Lenox, lt 2 ne ¼ sec 29 15.83a 490
M H Lenox, s 11.02a lt 3 ne ¼ sec 29 11.02a 240

Dixon Public Hospital, n 6.98a lt 3 ne ¼ sec 29 6.98a 280
M H Lenox, lts 4 5 7 ne ¼ sec 29 33.70a 1570
M H Lenox, lt 6 ne ¼ sec 29 6.97a 270
Dixon Public Hospital, lts 8 9 11 ne ¼ sec 29 8.50a. 340
V S Straw, lts 10 12 13 14 ne ¼ sec 29 17.72a 540
V S Straw, lts 15 16 ne ¼ sec 29 4a 160
Carl C Straw, lt 17 in sw ¼ of ne ¼ & lt 18 ne ¼ sec 29 60.15a 2100
M H Lenox, lt 19 ne ¼ sec 29 18.65a 580
C E Lenox, lt 20 sec 29 7.65a 240
Mrs Edith Brodrick, lt 21 sec 29 2.30a 90
Carl C Straw, n ¼ lt 22 sec 299 5a 170
Mrs Edith Brodrick, lts 23 24 & sh 22 sec 29 35a ... 1310
C E Lenox, lts 25 26 sec 29 27.40a 850
A Wilbur Bane, lts 27 28 29 sec 29 132.55a 7240
Mrs Edith Brodrick, lt 30 sec 29 80a 2970
Albion Seavey, lt 31 sec 29 40a 1600
Carl C Straw, e of rd nw ¼ nw ¼ lt 32 e ½ nw ¼ sec 29 98.11a 6540
V S Straw, w rd nw ¼ nw ¼ sec 29 21a 800
Albion Seavey, ne ¼ & e ½ nw ¼ sec 30 240.66a ..11750
Geo E Onken, w ½ nw ¼ & ne ¼ sw ¼ & w ½ sw ¼ sec 30 178.70a 6930
Paul T Galt, e ½ se ¼ sw ¼ sec 30 20a 740
George E Onken, w ½ se ¼ sw ¼ sec 30 20a ... 740
Mrs Edith Brodrick, n ½ se ¼ sec 30 80a 4770
Paul T Galt, sw ¼ se ¼ & w 15a se ¼ se ¼ sec 30 55a 2050
A Wilbur Bane, e 25a s ½ se ¼ sec 30 25a 990
Paul T Galt, e ½ ne ¼ & nw ¼ ne ¼ n of creek sec 31 117a 6480
Warren P Wahl, sw ¼ ne ¼ & e 40a of w ½ & nw ¼ ne ¼ s of creek sec 31 83a 3080
John J & Tena M Long, w 256.65a in w ½ sec 31 256.65a 12900
Warren P Wahl, exc cemetery se ¼ sec 31 158.65a 10280
D E Jacobs, s 1a in lt 3 ne ¼ sec 32 22a 60
Will Castle, ½a in lt 3 ne ¼ sec 32 .50a 40
Ellis H Williams, n 4a lt 3 & exc s 11.25a lt 4 ne ¼ sec 32 39.25a 1350
D E Jacobs, s 11.25a lt 4 ne ¼ sec 32 11.25a 760
A Wilbur Bane, lts 5 6 ne ¼ sec 32 55a 2050
C E Lenox, n 13.25a ne ¼ ne ¼ sec 32 13.25a 340
Anna E Rickard, est, e side e ½ ne ¼ sec 32 18a ... 600
A Wilbur Bane, ex gravel pit 2a ne ¼ lt 7 nw ¼ sec 32 46a 1600
Paul T Galt, w ½ nw ¼ sec 32 80a 4920
J J Long, s end w ½ ne ¼ & s end e ½ nw ¼ sec 32 55a 2040
Harry Friedricks, e 5a in se ¼ sw ¼ sec 32 5a ... 230
Chas E Manon, n end e ½ sw ¼ sec 32 37.50a 2690
J J Long, w ½ sw ¼ sec 32 80a 5585
Emanuel Muntean, exc sd & e ry r of w in s pt e ½ sw ¼ sec 32 36a 2070
D E Jacobs, n 1.53a n rd ne ¼ se ¼ sec 32 1.53a.. 70
Chas E Manon, n rd nw ¼ se ¼ sec 32 24.87a 1070
Harry Friedrichs, s 70a se ¼ sec 32 70a 4720
Harry Friedrichs, s D & E ry pt n ½ se ¼ sec 32 40.05a 1700
Harry Friedrichs, s rd n ½ se ¼ sec 32 22a 890
J A O'Connell, gravel pit 2a ne ¼ lt 7 nw ¼ sec 32 2a 40
Harry Friedrichs, a strip 40 ft wide s hgwy pt n ½ se ¼ sec 32 2.90a 50
Bernard P Behrends, a strip 40 ft wide s of hgwy in sw ¼ sec 33 & in w ½ of nw ¼ se ¼ sec 33 1 34a 40
Ette & Bernard Behrends, a strip 40 ft wide pt nw ¼ sw ¼ sec 33 .39a 10
T H Cornelius, n e ¼ n of rd exc school house & town hall sec 33 98a 5120
Edw Dauen, all s of rd e ½ ne ¼ sec 33 15a 1600
Delbert Bohms, w ½ ne ¼ sec 33 40a 2700
Theo C Behrends, n of road e ½ nw ¼ sec 33 12a .. 2630
Laura Herbst, s end n ½ e ½ nw ¼ sec 33 25.25a .. 640
Emory Johnson, ne cor w ½ nw ¼ & nw cor e ½ nw ¼ sec 33 2.50a 380
Will Castle, in sw cor nw ¼ sec 33 .50a 350
John J Sheaffer, pt lts 5 & lts 6 7 8 9 in nw ¼ nw ¼ sec 33 24a 840
Noble B Ridge, lts 10 w ½ nw ¼ sec 33 17a 1440
Laura Herbst, se ¼ nw ¼ sec 33 40a 1490
Anna E Rickard est, ½a in n pt lt 3 sw ¼ & lt 12 w pt w ½ nw ¼ sec 33 19.50a 740
Laura Herbst, e pt lt 10 w ½ nw ¼ sec 33 18a 770
Laura Herbst, pt lts 6 7 of lt 1 sw ¼ sec 33 11.80a. 800
Noble B Ridge, e 92/100a n pt lt 3 sw ¼ sec 33 .92a 50
Anna E Rickard est, w 75/100a n pt lt 3) sw ¼ sec 33 .75a 40
Etta & Bernard P Behrends, all s of road in sw ¼ sec 33 142.82a 8110
Chas Easley, lts 27-28 sw ¼ sec 33 1a 380
Laura Herbst, ne cor w ½

w ½ se ¼ sec 33 3.50a.. 950
Edw Dauen, e 37.66a ne ¼ se ¼ sec 33 37.66a .. 2630
Chas T Kells, a strip of land 40 ft w pt nw ¼ se ¼ & 37a e ½ w ½ se ¼ & w 4a ne ¼ se ¼ sec 33 40.53a 2230
Etta & Bernard P Behrends, all s of rd e xc R R of w 43 rds se ¼ sec 33 38.70a 2090
Clarence Bressler, se ¼ se ¼ sec 33 40a 3100
E S Sollenberger, lt 26 se ¼ sec 33 .60a 620
Hubert Gand, exc s D & E ry r of w lts 32 33 se ¼ sec 33 .70a 570
Mark D & Mabel Williams, 22½a ne cor ne ¼ sec 34 22.50a 740
Joseph W Gooch, w ¾ n ½ ne ¼ sec 34 60a 2150
Joseph W Gooch, 30a in s ½ ne ¼ sec 34 30a 1200
R H Belcher, 15.72a in sw cor ne ¼ sec 34 15.72a . 450
Wm Carlson, 15.73a in sw cor ne ¼ sec 34 15.73a .. 550
Chas Weisz, lt 19 ne ¼ sec 34 6a 180
Frank Sills, 2a in lt 20 ne ¼ sec 34 2a 60
Fred Sills, 2a in lt 20 ne ¼ sec 34 2a 60
Georgia Beede, 2a in lt 20 ne ¼ sec 34 2a 60
Charles H Lawton, 1a w pt lt 10 se cor ne ¼ sec 34 1a 30
J W Gooch, e side se ¼ ne ¼ n of Lawtons s of Drews sec 34 1.50a 40
R H Belcher, 76.75a in s ½ nw ¼ sec 34 76.75a ... 4430
Wm Carlson, 58.31a in n pt nw ¼ sec 34 58.31a ... 3510
Mervin Lawton, 20a n 40 rds of nw ¼ of nw ¼ sec 34 20a 820
John I Sheaffer, n rd 3 1/5a ne ¼ nw ¼ nw ¼ & ¼a ne ¼ nw ¼ nw ¼ sec 34 3.45a 180
Edw Dauen, e 48a n ½ sw sec 34 48a 1790
Edw Dauen, lt 28 sw ¼ sec 34 31.50a 1260
Clarence Bressler, s ½ sw ¼ sec 34 80a 3390
J W Gooch, e ¼ n ½ ne ¼ se ¼ sec 34 5a 200
J W Gooch, w ¾ n ½ ne ¼ se ¼ sec 34 15a 450
Austin Powers, ne ¼ nw ¼ se ¼ sec 34 10a 330
T E Prindaville, nw ¼ sw ¼ se ¼ sec 34 9.91a 370
Henry C Warner, se ¼ nw ¼ se ¼ & 7a in sw ¼ ne ¼ se ¼ sec 34 17a 590
Henry C Warner, w ½ nw ¼ se ¼ sec 34 20a 740
T E Prindaville, ne ¼ sw ¼ se ¼ sec 34 10a 280
Henry C Warner, s ½ sw ¼ se ¼ sec 34 20a 740
T E Prindaville, se ¼ se ¼ sec 34 40a 1160
Henry C Warner, e 13a of s ½ ne ¼ se ¼ sec 34 13a. 440
Z W Moss, ne ¼ sec 35 160a 6340
Wm Grobe, exc 1 rod strip in ne ¼ nw ¼ sec 35 79.50a 2970
Frank Beede, 1 rod strip & lts 2 4 nw ¼ sec 35 33a . 1230
Mark D & Mabel Williams, lt 3 nw ¼ sec 35 10a ... 360
Wm Grobe, se cor w ½ nw ¼ sec 35 26.66a 850
J W Gooch, pt lt 9 nw ¼ sec 35 4.75a 180
Mark D & Mabel Williams, pt lt 9 nw ¼ sec 35 1.25a 50
C H Lawton, e 4a lt sw cor nw ¼ sec 35 4a 140
John McKenna est, ne ¼ sw ¼ sec 35 40a 1270
Etta & Bernard P Behrends, n 13a of e ½ nw ¼ sw ¼ sec 35 13a 300
Fred H Friedrichs, s 7a of e ½ nw ¼ sw ¼ sec 35 7a 140
Fred H Friedrichs, w ½ e ½ nw ¼ sw ¼ sec 35 20a 400
T E Prindaville, s ½ sw ¼ sec 35 80a 3580
Z W Moss, ne ¼ se ¼ sec 35 40a 1490
John McKenna est, nw ¼ se ¼ sec 35 40a 1490
John McKenna est, e ½ sw ¼ se ¼ & se ¼ se ¼ sec 35 60a 3220
T E Prindaville, w ½ sw ¼ se ¼ sec 35 20a 640
George & Theresa Glaser, s 10a e ½ ne ¼ sec 36 10a 380
Peter Shiaras, exc s 10a & exc 2a of n 20a e ½ ne ¼ sec 36 18a 2160
J E Stewart, 40.87a in w ½ ne ¼ sec 36 40.87a 1740
Henry Hey, pt nw ¼ ne ¼ sec 36 11.67a 3670
Alfred P Tice, s rd pt e ½ ne ¼ sec 36 2a 640
Bess K Smith, s ⅝ sw ¼ ne ¼ sec 36 25a 1010
Henry Hey, 5.80a ne ¼ nw ¼ sec 36 5 80a 260
Bess K Smith, exc s D & E Ry r/w all exc 6a nw ¼ sec 36 151.60a 6320
Z W Moss, pt nw ¼ sec 36 .50a 1570
Charles A Smith, sw ¼ sec 36 160a 9360
Geo & Theresa Glaser, n 8a e ½ se ¼ sec 36 8a 370
Bess K Smith, s 22a n ¾ e ½ se ¼ sec 36 22a 700
Joseph Schuster, e 35a s ⅝ e ½ se ¼ sec 36 13a.... 2810
C. E. McWethy, w 15a s ⅝ e½ se ¼ sec 36 15a..... 950
Esther P Smith, lts 1 2 3 4 w ½ se ¼ sec 36 20a ... 780
Esther P Smith, lts 5 8 w ½ se ¼ sec 36 10a 1010
Leonard Glenn, s pt of sw ¼ of lts 6 7 w ½ se ¼ sec 36 2a 400
Lyle B Wilcox, exc a pt of sw ¼ of lts 6 7 w ½ se ¼ sec 36 8a 300
Lyle B Wilcox, lts 9 10 11 w ½ se ¼ sec 36 15a ... 800
Bess K Smith, lts 12 13 14 15 16 w ½ se ¼ sec 36 25a 820

Lincoln Heights

Geo & Dora Fruin, lts 37 38 31 32 33 34 39 40 41 42 43 44 45 46 47 48 sec 25 1500
Clarence Paulsen, lt 18 sec 25 100
Geo & Dora Fruin lts 49 50 51 52 53 54 sec 25 500
Home Lumber & Coal Co, lt 4 sec 25 440
Henry Lohse, lts 25 26 27 sec 25 500
Mabel Beers, lts 8 9 sec 25 470
Dr Geo McGraham, lt 24 sec 25 100
J Austin Smith, lt 10 sec 25 80
Martha Becker, lts 14 15 16 17 sec 36 2960
Elmer Fischer & Johnson, e part 29 sec 36 300
William Bond, lt 28 & w pt lt 29 sec 36 1280
Geo & Dora Fruin, lt 30 sec 36 220
Foster Reese, lts 20 21 22 sec 36 2020
W H Brewster, lts 11 12 13 sec 36 1530
Dr Geo McGraham, lts 23 55 sec 36 500
Henry & Martha Lohse, lt 7 sec 36 100
F M Alter, lts 5 6 sec 36.. 590
Geo & Dora Fruin, lts 1 2 3 sec 36 230
Clarence Paulsen, lt 19 sec 36 1080
Merrill Gilbert, lts 35 & 36 sec 36 220

Prairieville

Edward R Friday, lt 1 ... 790
LeRoy J Long, lts 2 3 and 4 540
Jesse & Mason Sivits, lts 5 & 6 410
Jesse Sivits, lts 7 & 8 ... 920
Emery Overcash, lt 9 950
Emery Overcash, lt 10 50
Emery & Helen Overcash, lt 11 540
A N Sier, lts 13 14 & 16.. 750
Edward R Friday, lt 15 ... 20
Joe Reaver, lt 18 630
Jennie Hackbarth, lt 19 ... 340
George Wechsler, lts 20 and 21 500
George Wechsler, ne cor lt 23 & all lt 22 30
George Wechsler, all exc ne cor lt 23 1280

PERSONAL PROPERTY OF PALMYRA TOWNSHIP

Name	Value
Adams, Morris E	$ 490
Alter, Frank	90
Alber, Herman W	5470
Ackert, H L	350
Albrecht, Martha	540
Alber, Herman W Farm 2.	900
Atkinson, J A	780
Buhler, Oscar	500
Burke, D H	70
Burkholder, Paul	280
Butterbaugh, Arnold	1450
Butterbaugh, Chas	1450
Butterbaugh, Kathryn	280
Bond, Wm	120
Becker, D G	240
Brantner, Harold	980
Brewster, W H	350
Brophy, Donald	680
Behrends, Bernard P	1290
Behrends, T C	1150
Bloomquist, Stanley	180
Bohms, Delbert	140
Brauer, Edward	280
Brauer, Fred W	1730
Bressler, Clarence	530
Becker, Mary & Ida	1510
Becker, Walter	210
Bell, John	90
Bolen, Earl	190
Brauer, Walter & Son	3180
Beard, Charles	1340
Boynton, W S	1960
Brown, Joel	340
Bane, A Wilbur	300
Bane, Lloyd E	980
Beck, Frank	140
Brodrich, Mrs Edith	1300
Brooks, George	1370
Burgess, Fred R	1470
Bosshart, Mary L	1850
Bryan, Blinn	2100
Crews, Wm Estate	480
Chambers, E N	400
Chambers, Raymond	750
Cawley, Robert	2150
Carlsen, Wm J	670
Castle, Wm F	360
Cornelius, T H	1020
Degner, Roi W	1930
Deputy, E E	220
Drew, Merle F	1130
Dale, Olive M	560
Dale, R D	1110
Daun, Edward	350
Dauen, Edward	990
Dombroski, Matilda	1150
Drury, N C	2160
Dillman, A F	210
Dillon, Harry	2370
Ebersole, Leighton	830
Easley, Charles	270
Egan, John W	1630
Fischer, Elmer	100

16 17 18 19 20 and 21 blk 1 140
LeRoy Henry, lts 1 to 14 blk 2 110
LeRoy & Margaret Henry, lts 15 16 and 17 blk 2.. 180
LeRoy Henry lt 18 blk 2.. 10
LeRoy Henry, lts 19 and 20 blk 2 20
LeRoy Henry, lts 1 2 3 4 5 6 7 8 17 18 19 20 and 21 blk 3 100
LeRoy Henry, lt 9 blk 3 ... 20
LeRoy Henry, lts 10 11 12 13 14 15 & 16 blk 3.... 540
LeRoy Henry, lts 1 to 20 inc exc 19 blk 4..... 130
Chloia A Hess, lt 19 blk 4 20
LeRoy & Margaret Henry, lt 21 blk 4 20
S C Barlett Co, improvements on part of station ground (leased ground) lts 7 and 8 blk 4 1000

HARMON TOWNSHIP PERSONAL ASSESSMENT LIST

Apple, Chas .....$ 1110
Anderson, Roy T 730
Allen, Albert H 1450
Burke, John W 1520
Behrendt, A C 840
Behrendt, Everett L 200
Bontz, Lewis 430
Blackburn, Edward P 990
Bergonz, Henry 790
Behrendt, Walter E 180
Blackburn, John M 150
Boehle, Carl G 420
Blackorby, Owen H 180
Butler, David 370
Butler Grain & Lumber Co 1250
Black, Jesse L 550
Brill, Clarence 1570
Blackhawk Music Co 100
Bartlett, S C & Co 600
Coers, Harold 1440
Considine, Martha E 100
Considine, Lloyd 990
Considine, Harold 500
Considine, Hubert D 530
Crady, Ray 140
Charvat, Mikel 80
Clatworthy, Alf 4240
Carlson, Lester 160
Cook, Joseph 280
Drew, Emmett J 230
Dimmig, Raymond 200
Drew, D J 1530
Detig, Paul 1470
Delaotal, Mrs Anna 50
Dunphy, William 650
Dunphy, James 700
Drew, Mrs John 1900
Deitz, William 2120
Dimmig, John 830
Dimmig & Frank 2050
Ege, Joseph J 390
Echelbarger, Jesse 130
Ebersole, Lloyd D 770
Ebersole, David L 1200
Eakle, H A 470
Fitzsimmons, John 550
Fagan, William 550
Freerks, Geo 140
Giblin, Emmett 720
Garland, Edward Jr 100
Geyer, Howard 1040
Gale J H 130
Garland John S 110
Giese, Paul O 1010
Garland, Edward J Sr ... 1130
Geldean, Donald 2220
Grennan, Francis J 770
Grover, A G 60
Hartshorn, Ward G 1820
Hicks, Frank 1580
Haley, Dan 720
Heldt, Mrs Nellie 1110
Hinkel, C P 330
Heiden, John H 160
Harmon Farmers Grain & Coal 5310
Hopkins, Orville 830
Haley & Nichols 550
Heiden, R C 600
Heilgeist, William 930
Hohenboken, Geo 1290
Henry, Leroy 1650
Heldt, Edward 560
Hicks, Raymond 810
Hicks, John 1530
Hays, Thomas 1270
Hill, Chas W 1520
Hermes, Mrs Edward 400
Hermes, Hugh J 2560
Hurd, J E 2230
Johnson, Chris 400
Jeanblanc, Helen Long ... 1470
Jacobs, John 2250
Johnson, Melvin 130
Johnson, Emmett 150
Jacobs, Henry B 1300
Johnson, R G 100
Jacobs, Geo 1240
Jacobs, Mrs Bertha 920
Jacobs, Onno 1070
Krock, James 500
Koch, Edward 2700
Koch, Floyd 960
Knudson, Mrs Helena ... 1780
Kent, Edward G 150
Knoll, Frank W 1030
Kent, Leroy 100
Koster, Fred 1510
Koster, Lawrence 280
Kent, James 1180
Kent, Clarence E 780
Kent, Chas F 740
Knapp, George 900
Kranov, Wm J 1300
Kerchner, Dr F O 550
Kraus, Edward J 1060
Lowe, H M 80
Luke, E F Wm 1490
Leonard, Geo 1040
Long, J J 945
Long Francis 1870
Lally, Ray 810
Long, Gladys P 440
Lehman, Gilbert C 200
Leonard, D D 100
Long, Florence C 130
Lee County Cold Storage.. 500
Lee County Service Co 1200
Leesman, Clyde & LeRoy.. 3030
Loos, Mabel A 130
Leesman, Kobus 870
Long, Thos H 920
Lusz, Ralph 1040
Lundquist, Clyde 790
Lawrence Farms, Inc 520
McCaffrey, Eugene 790
Murphy, Rev D A 300
McCormick, Mrs E T 300
McCormick, Mrs E T 300
McCoy, Edwin C 100
McCarter, Chas 160
Morrissey, Leroy 1150
McCormick, E J 680
Mongoven, Leo V 730
McQuerney, Gertrude 1110
Mannion, Frank 130
Mannion, Edward M 1580
Miller, Donald 2410
Musselman, John G 800
Merdian, Robert E 850
McCarter, Charles 450
McCarter, Plinny 1990
McCormick, C J 210
McCormick, Wm 1150
Mekeel & Urich 2200
Miller, Edward C Sr 980
Miller, Edward P Jr 1000
Olsson, William E 700
Ostrander, E E 190
Ostrander, Cloyd M 1050
O'Connell, Miss Jane 90
Ostrander, H M 400
Ostrander, Joe 980
Olsson, Hans 490
O'Kland, Martin 980
Oberschelp, Leslie R 220
O'Brien, Joseph E 1280
Powers, Fred M 590
Parker, Louis 100
Petri, Harold 800
Powers, W Emmett 240
Perkins, I H 560
Parker, Lynn P 170
Perdue & Blackburn 1070
Potts, Henry 1150
Ribordy, Raymond 750
Rhodenbaugh, Frank 1440
Reising, E C 170
Rhodenbaugh, Mrs Louise . 70
Rhodenbaugh, Alvin 1020
Rhodenbaugh, J H 120
Raymond, Clayton 100
Ryan, John W 2830
Robbins, Chauncey W ... 1690
Robbinson, W A 1140
Scudder, Vernis 120
Slater, Robert C 100
Steen, Paul 1620
Schlipp, Fred J 3600
Swick, Elizabeth 180
St. Flannen's Church 70
Smallwood, Oscar 130
Stonesifer, Billy F 300
Smallwood, Ernest M 80
Schaefer, Fred C Sr 50
Sturms, Arthur 670
Sturms, Hilton 600
Swab, Roy 100
Smallwood, Frank A 150
Schoaf, Edward 440
Schmidt, Arthur C 480
Stonesifer, Wayne 60
Schaefer, Henry 330
Sweet, Woodrow 100
Smallwood, L I 740
Standard Oil Co 600
Siebens, John 630
Swartz, C B & Frank 750
Schmitt, Walter J 320
Schneider, Luther 50
Sutton, Avery 250
Sutton, Vincent 150
Stewart, Robert 1400
Schulte, Albert 1590
Schulte, Fred J 780
Smith, Clyde S 1810
Schmitt, John 1720
Sherman, Harry & Mrs Anna Eakle 990
Shield, Miss Minnie 200
Thompson, Harold L 520
Troxell, Glenn 590
Thrasher, Robert 150
Thalacker, Edwin H 1420
Thompson, Oliver 1410
Thompson, Harry N 1110
Thompson, Clifford J 100
Vogus, Harlan H 1210
Watkins, Daniel 800
Woolsey, Cecil 130
Wheaton, D E 70
Winkel, Francis 2630
Whitmore, Frank 50
Willstead, Lester J 260
Whitmore, Wayne 530
Whitmore, Fred J 480
Willstead, Miss Mildred ... 70
Whitmore, John 200
Watkins, H H 860
Watkins, E J 1560
White, I M 800
Wells, Clyde 820
Ward, Henry M 910
Walter, Carl 1600
Yell, Clifford J 100
Zentz, Rollie 980

NELSON TOWNSHIP REAL ESTATE
Township 21, Range 8
DESCRIPTION

Sidney & Warren Buckaloo & Eleanor Bollman, s of river se ¼ sec 1 32.25a .....$ 1410
Sidney & Warren Buckaloo & Eleanor Bollman, s of island sec 1 13.10a 100
Frank S Hoyle, island sec 9 5.66a 60
Arthur Missman, lt 1 sw ¼ sec 10 18.21a 1710
Ernest Moeller est, pt lt 1 sw ¼ sec 10 6.60a 140
Chas. Hallquist, s r r e ½ se ¼ sec 10 55.64a.... 1810
Arthur E Missman, s r r w ½ se ¼ sec 10 37.61a . 1180
Edwin III, Patricia & John Alden Lawrence, island sec 10-11 14a 70
Chas Hallquist, frl sw ¼ sec 11 136.20a 4540
E B Starrett Jr, s river se ¼ sec 11 54.95a 1380
Sidney & Warren Buckaloo & Eleanor Bollman ex r r n rd n ½ sec 12 127.67a 7710
Leva E Missman ex r r s rd n ½ sec 12 36.25a .. 1120
Sidney & Warren Bucakloo & Eleanor Bollman, lt 1 sw ¼ sec 12 17a 610
Roy W Scholl, n r r lt 2 sw ¼ sec 12 60a 2110
E S McCleary est, s r r lt 2 sw ¼ sec 12 7a 270
Leva E Missman, e r r e ½ se ¼ sec 12 80a 5440
E S McCleary est, n ½ n ½ se ¼ sec 12 45a 4240
Ray Moritz, s r r w ½ se ¼ & s r r pt e ½ sw ¼ sec 12 35a 2020
Sidney & Warren Buckaloo & Eleanor Bollman, that pt of se ¼ n of r r sec 12 3.25a 80
Leva E Missman, ne ¼ ne ¼ sec 13 40a 1750
Ray Moritz, w ½ ne ¼ sec 13 80a 3170
Herbert L & Susannah Pettitt, se ¼ ne ¼ sec 13 40a 1440
E S McCleary est, e ½ nw ¼ sec 13 78 37a 3070
Roy W Scholl, w ½ nw ¼ sec 13 78.59a 5400
Dr F O Kerschner, ex Lee Co r r e ½ sw ¼ sec 13 75a 2410
Joy Atkinson, n Lee Co r r w ½ sw ¼ sec 13 69a.. 4990
Joy Atkinson, 8a of Lee Co r r w ½ ew ¼ sec 13 8a... 810
Herbert L & Susannah Pettitt, e ½ se ¼ sec 13 80a 5080
Dr F O Kerschner, ex Lee Co r r w ½ se ¼ sec 13 79.40a 4350
E B Starrett Jr, ex r r pt ne ¼ sec 14 155a 7010
Chas Hallquist, n of r r pt w ½ nw ¼ sec 14 80a .. 2990
Irma Mae Grobe, s of r r of w ½ nw ¼ sec 14 31a.. 1080
G S & Edna Kern, all that pt of se ¼ nw ¼ lying s Rock Island rd sec 14 14.96a 520
G S & Edna Kern, ex 14.96a s Rock Island rd se ¼ nw ¼ sec 14 30.06a 1030
G S & Edna Kern, ex Lee Co r r e½ sw ¼ sec 14 73.34a 2900
Mildred Ransom, 29a s Lee Co r r w ½ sw ¼ sec 14 29a 1150
Irma Mae Grobe, 48.16 n Lee Co r r in w ½ sw ¼ sec 14 48.16a 3740
Joy Atkinson, ex Lee Co r r e ½ se ¼ sec 14 77a.. 3050
G S & Edna Kern, n ½ w ½ se ¼ sec 14 38.42a... 3670
John H Geer, ex Lee Co r r s ½ w ½ se ¼ sec 14 38.42a 1480
Chas Hallquist, ex r r e ½ ne ¼ sec 15 77a 2720
Arthur E Missman, ex r r w ½ ne ¼ sec 15 77a ... 1130
Arthur E Missman, n pt lt 1 nw ¼ sec 15 34.19a ... 990
Ernest Moeller est, s pt lt 1 nw ¼ lt 2 n w¼ sec 15 125.80a 2650
Ernest Moeller est, n r r sw ¼ sec 15 28.50a 410
Henry C Warner, ex Lee Co r r & ex C & NW in sw ¼ sec 15 117a 2100
James F & Eva M Gugerty, ex r r n Rock Is rd se ¼ sec 15 104a 2240
Mildred Ransom, ex r r s Rock Is rd se ¼ sec 15 49.25a 1820
Louis A Pitcher, island sec 16 7.42a 20
Louis A Pitcher, frl ne ¼ sec 16 130.32a 4910
Lucille Warner, lts 3-4 of lts 3-4 nw ¼ sec 16 59.86a 2950
Aaron Fluck, lt 5 of lts 3-4 nw ¼ sec 16 43.86a 1280
Lucille Warner, ex r r & ex 5½a s of r r e ½ sw ¼ sec 16 71a 2010
John Ripingill, 5½a s of C & N W ry in e ½ sw ¼ sec 16 5.50a 260
Mrs F P Talmadge, e 30a nw ¼ sw ¼ sec 16 30a.. 950
Aaron Fluck, ex r r nw ¼ sw ¼ sec 16 10a 320
Mrs F P Talmadge, ex r r sw ¼ sw ¼ sec 16 37a.. 1620
Louis A Pitcher n 34a e ½ se ¼ sec 16 34a 630
Guy & Genevieve Welstead, ex 83/100a in se cor of ne ¼ se ¼ & n 34a e ½ e ½ se ¼ sec 16 37.92a 1160
Genevieve Wilkins Welstead, 83/100a in se cor of ne ¼ se ¼ lying s of C & NW Ry & pub hwy sec 16 .83a 20
Lucille Warner, ex Lee Co r r sw ¼ se ¼ & n 51a s r r w ½ se ¼ sec 16 76.50a 2110
Sub of Section 17-18 So. of River
Aaron Fluck, lt 1 28a ....$ 2080
Earl & Frances Fluck, lts 2 3 4 5 6 7 & 9 226.33a.. 7160
John Stitzel est, lt 8 44.79a 50
Ann & Amos Eberly, lt 10 32a 1900
Earl & Frances Fluck, frl se ¼ sw ¼ sec 17 33.82a 1420
Clinton M Shore, 5.58a of e ½ sw ¼ sec 17 5.58a 480
Aaron Fluck, ne ¼ se ¼ sec 17 39.70a 1170
Mrs F P Talmadge, e 3/8 s ½ se ¼ sec 17 30a ... 630
Anna & Amos Eberly, w 5/8 s ½ se ¼ sec 17 50a 1170
Earl D Stitzel & Mabel Stitzel Eastabrook, ex r r ne ¼ sec 19 76a 3070
John Stitzel, ex r r ne ¼ sec 19 72.69a 120
John Stitzel, e r r nw ¼ sec 19 15.96a 30
Charles Crombie, e Rock river sw ¼ sec 19 6.84a 10
Charles Crombie, se ¼ sec 19 160a 2020
Mrs F P Talmadge, n r r ne ¼ ne ¼ sec 20 11.50a ... 310
Geo Keister, s r r ne ¼ ne ¼ sec 20 20a 540
Arthur Missman, pt nw ¼ ne ¼ sec 20 20a 1350
Carl Kron, s 73x136 ft next r r nw ¼ sec 20 40
Loren Jeter, s 160x160 ft next r r sec 20 500
Carl Kron, s 100x100 ft next r r sec 20 730
James Miller, se ¼ ne ¼ sec 20 40 a..... 1000
Earl D Stitzel & Mabel Stitzel Eastabrook, ex r r n ½ & n r r sw¼ nw ¼ sec 20 96 14a 5260
Earl D Stitzel & Mabel Stitzel Eastabrook, s 50x150 ft next r r sw ¼ nw ¼ sec 20 730
B H Veith, ex twn plot in ne cor se ¼ nw ¼ sec 20 11a 1350
Edith E Onken, in ne cor se ¼ nw ¼ sec 20 1 50a 1050
G W Barthulomew in ne cor se ¼ nw ¼ sec 20 1.25a 870
B H Veith, e 10a n 1/8 sw ¼ sec 20 10a 380
Charles Crombie, e rr pt s 7/8 sw ¼ sec 20 119.02a 4900
James Miller, se ¼ sec 20 160a 6185
Max Genz, exc lwn plot in ne cor n 6a se ¼ nw ¼ sec 20 3a 90
Ivan W Sharp & Lucille N Sharp, ½ a in s ¾ n ½ sw ¼ sec 20 .50a 470
Leroy Genz, ½ a in s ¾ n ½ sw ¼ sec 20 .50a.... 570
Earl Genz, ½ a in s ¾ n ½ sw ¼ sec 20 50a.... 70
Laverne Horner, ½ a in s ¾ n ½ sw ¼ sec 20 .50a . 570
Edward Janssen, ½ a in s ¾ n ½ sw ¼ sec 20 .50a 570
T E Robinson, n ½ ne ¼ sec 21 80a 1480
Geo S Ransom est, s ½ ne ¼ sec 21 80a 3110
Carrie & Jane Keister, ne ¼ nw ¼ sec 21 40a 1070
Mrs John Rippingill, n pt nw ¼ nw ¼ sec 21 37a.. 1600
Carrie & Jane Keister, ex pt nw ¼ nw ¼ & s ½ nw ¼ sec 21 80a 2330
Carrie & Jane Keister, n ½ sw ¼ sec 21 80a 3910
A J Hollenbeck, n of rd s ½ sw ¼ sec 21 46.50a .. 1620
Anna Corbin, s of rd se ¼ sw ¼ sec 21 33.50a 1280
Geo S Ransom est, se ¼ sec 21 160a 10080
Roy Ransom, n ½ ne ¼ sec 22 80a 3140
Nellie Heckman & Earl & Myrtle Shaffer, s ½ ne ¼ sec 22 80a 4510
T E Robinson, n ½ nw ¼ sec 22 80a 3910
Elmer Ringler, s ½ nw ¼ sec 22 80a 5700
Elmer Ringler, n ½ sw ¼ sec 22 80a 3250
Henry Bollman est, s ½ sw ¼ sec 22 80a 4970
Nellie Heckman & Earl & Myrtle Shaffer, e ½ se ¼ & nw ¼ se ¼ sec 22 120a 6180
Henry Bollman est, sw ¼ se ¼ sec 22 40a 1350
Joy Atkinson, ne ¼ ne ¼ sec 23 40a 1370
John H Geer, n ½ n ½ nw ¼ ne ¼ sec 23 10a 420
Virginia Geer, all ex 10a of n pt nw ¼ ne ¼ & s ½ ne ¼ sec 23 110a ... 5060
Roy Ransom, sw ¼ nw ¼ sec 23 40a 1440
Mildred Ransom, ne ¼ nw ¼ sec 23 40a 1400
Roy Ransom, nw ¼ nw ¼ sec 23 40a 3960
Irma Mae Grobe, se ¼ nw ¼ sec 23 40a 1400
W W Harden est, sw ¼ sec 23 160a 9940
Frank Fiscel, se ¼ sec 23 160a 6540
Herbert L & Susannah Pettitt ex Lee Co r r n ½ ne ¼ & ex 17.30 in nw ¼ ne ¼ sec 24 53a.... 1870
John & Kate Considine, s ½ ne ¼ sec 24 80a 3510
Joy Atkinson, n ½ nw ¼ sec 24 80a 2630
Joy Atkinson, s ½ nw ¼ sec 24 80a 4160
Louis Pitcher, e ½ sw ¼ & sw ¼ sw ¼ sec 24 120a 4300
Joy Atkinson, nw ¼ sw ¼ sec 24 40a 1220
John O Shaulis, e ½ se ¼ sec 24 80a 2750
John O Shaulis, w ½ se ¼ sec 24 80a 2630
Joy Atkinson, 17.30a in nw ¼ of ne ¼ sec 24 17.30a 770
John O Shaulis, n 5/8 ne ¼ sec 25 100a 4650
Maud Bailey, s 3/8 ne ½ sec 25 60a 1635
Louis Pitcher, n ¾ nw ¼ sec 25 120a 5120
Henry Hensel, n 100a sw ¼ & s ¼ nw ¼ sec 25 140a 6120
Catherine Ellen Drew, s 60a sw ¼ sec 25 60a 2060
C B Swartz, se ¼ sec 25 160a 7610
George Lahman, n ½ ne ¼ sec 26 80a 4230
John & Virginia K Geer, s ½ ne ¼ sec 26 80a.. 4230
Frank Swartz, sw ½ nw ¼ sec 26 40a 3250
Wolf Bros, n ½ nw ¼ & se ¼ nw ¼ sec 26 120a 6080
H C Warner, sw ¼ sec 26 160a 7920
John & Virginia K Geer, n ½ se ¼ sec 26 80a 2740
John & Virginia K Geer, sw ¼ se ¼ sec 26 40a 1370
Catherine Ellen Drew, se ¼ se ¼ sec 26 40a 2290
Wilbur Bollman, ne ¼ sec 27 160a 7460
W W Harden est, e ½ nw ¼ sec 27 80a 2330
Henry Bollman est, w ½ nw ¼ sec 27 80a 2220
John O Shaulis, sw ¼ sec 27 160a 6480
P W Charters, n ½ se ¼ sec 27 80a 2810
W D Milliken, s ½ se ¼ sec 27 80a 2810
Edward Bollman, ne ¼ sec 28 160a 7610
Anna Corbin, e ½ nw ¼ sec 28, 80a 4160
A J Hollenbeck, w ½ nw ¼ sec 28 80a 2880
Edward A & Evelyn S Hollenbeck, sw ¼ sec 28 160a 6760
Lourde C Ptulb, se ¼ sec 28 160a 5820
A J Hollenbeck, e ½ ne ¼ & nw ¼ ne ¼ sec 29 120a 5850
John Oltman, sw ¼ ne ¼ sec 29 40a 1220
A J Hollenbeck, ne ¼ nw ¼ sec 29 40a 1110
Charles Crombie, ex r r frl nw ¼ nw ¼ sec 29 37.36a 270
A J Hollenbeck, frl sw ¼ nw ¼ sec 29 36.94a ... 750
A J Hollenbeck, se ¼ nw ¼ sec 29 40a 1220
A J Hollenbeck, frl sw ¼ sec 29 150.47a 9350
J T Emmitt 3.41a in se ¼ sw ¼ sec 29 3.41a 150
John Oltman, se ¼ sec 29 160a 8980
Charles Crombie, ne ¼ sec 30 91.61a 860
Elizabeth B Bittorf, sw ¼ ne ¼ sec 30 40a 30
A J Hollenbeck, se ¼ ne ¼ sec 30 40a 430
Elizabeth B Bittorf pt nw ¼ sec 30 40a 110
Elizabeth B Bittorf, frl sw ¼ sec 30 107.50a 2070
A J Hollenbeck, n road e ½ se ¼ sec 30 47a 1250
Natural Gas Pipeline Co of America, s road e ½ se ¼ sec 30 1.72a 650
J T Emmitt, s road e ½ se ¼ sec 30 32.828a 4820
G W Brown, 79a w ½ se ¼ sec 30 79a 1260
A J Hollenbeck, 1a w ½ se ¼ sec 30 1a 50
Charles Crombie, e end of island sec 30 2.26a 10
J T Emmitt, e ½ ne ¼ sec 31 74.82a 2920
C W Brown, w ½ ne ¼ sec 31 80a 2090
C W Brown, ex 2a of e ¼ nw ¼ sec 31 42.85a 1060
H H Wood, e 77a of w ¾ nw ¼ sec 31 77a 3390
W P Benson, w 50a nw ¼ sec 31 50a 1710
C W Brown, pt nw ¼ sec 31 3a 900
H H Wood, e ¾ sw ¼ sec 31 127.50 a 4550
W P Benson, w ¼ sw ¼ sec 31 39a 1370
John Terhune, frl se ¼ sec 31 151.45a 5840
John Oltman, n ½ ne ¼ sec 32 80a 2890
Frank W Hollenbeck, s ½ ne ¼ sec 32 80a 2630
Frank W Hollenbeck, ne ¼ nw ¼ sec 32 40a 1060
John Terhune, sw ¼ nw ¼ sec 32 40a 850
J T Emmitt nw ¼ nw ¼ sec 32 39.08a 710
Frank W Hollenbeck, se ¼ nw ¼ sec 32 40a 3440
Frank W Hollenbeck, ne ¼ sw ¼ sec 32 40a 1280
John T Emmitt, nw ¼ sw ¼ sec 32 40a 1370
W G Hartshorn, s ½ sw ¼ sec 32 80a 3430
Frank W Hollenbeck, n ½ se ¼ sec 32 80a 2330
Mary L Hartshorn, s ½ se ¼ sec 32 78.50a 4200
E L Muntean, sw 1½a of s ½ se ¼ sec 32 1.50a ... 50
Wm F Lyons, ne ¼ sec 33 160a 7090
Ward G Hartshorn, n ½ nw ¼ sec 33 80a 2990
E L Muntean, s ½ nw ¼ sec 33 80a 2200
E L Muntean, sw ¼ sec 33 160a 6500
Wm F Lyons, n ½ se ¼ sec 33 80a 2590
Wm F Lyons, s ½ se ¼ sec 33 80a 2700
Verna Louise Hamberg, nw ¼ sec 34 160a 8980
W D Milliken, ne ¼ sec 34 160a 10160
Arlo D Conderman, ne ¼ sw ¼ sec 34 40a 1270
Wm Bree, w ½ sw ¼ sec 34 80a 3450
Wilbur Fulfs, se ¼ sw ¼ sec 34 40a 1270
Arlo D Conderman, n ½ se ¼ sec 34 80a 4590
Wilbur Fulfs, s ½ se ¼ sec 34 80a 3210
Anna L Tosney, e 39a n ½ ne ¼ sec 35 39a 1240
Catherine Ellen Drew, w 41a n ½ ne ¼ sec 35 41a 1370
Anna L Tosney, s ½ ne ¼ sec 35 80a 2530
Mary, John & Paul Charters, nw ¼ sec 35 160a.. 8040
H A Pearson, sw ¼ sec 35 160a 6750
Anna L Tosney, e ½ se ¼ sec 35 80a 4260
H A Pearson, w ½ se ¼ sec 35 80a 2530
Oscar P Westervelt, n ½ ne ¼ sec 36 80a 2430
Carrie Moeller, s ½ ne ¼ sec 36 80a 3810
Catherine Ellen Drew, n ½ nw ¼ sec 36 80a 2730
Anna L Tosney, s ½ nw ¼ sec 36 80a 3550
Harold R & Hazel M Angier, e ½ sw ¼ sec 36 80a 2630
Anna L Tosney, n ½ nw ¼ sw ¼ sec 36 20a 620
Anna L Tosney, s ½ nw ¼ sw ¼ sec 36 20a 620
Babson Farms Inc sw ¼ sw ¼ sec 36 40a 1160
Thomas Rock, n ½ se ¼ sec 36 80a 3920
Harold R & Hazel M Angier, s ½ se ¼ sec 36 80a 3680

Village of Nelson

Philip Hermes, 70 ft n end lt 3 blk 1 790
S C Bartlett Co, pt station grounds near railroad & Main St for grain elev 14,000 sq ft leased ground 400
Clemens E May, ex that part sold to C & NW ry blk 2 460
Charles Moats, lts 1 and 2 and e 109 ft lt 3 blk 3 910
Paul D Timmons, w 17 ft lt 3 and e 60 ft lt 4 blk 3.. 590
Gust H Onken, w 66 ft lt 4 and e 39 ft lt 5 blk 3.. 590
Paul Young, e 174½ ft of w 233 ft lt 5 blk 3 790
Paul Young, w 106 ft of e 115 ft lt 5 blk 3 990
Wm J Weber, w 73 ft of w 233 ft lt 5 blk 3 530
John P Suitts, lt 1 and e 93 ft lt 2 blk 4 730
H L Reed w 33 ft lt 2 & e 93 ft lt 3 blk 4 110
Viola Sandusky, e 28 ft lt 5 w 33 ft lt 3 and all lt 4 blk 4 1000
Harry Blaisdell, w 98 ft lt 5 blk 4 880
Margaret Nina Gale, n 71 ft of s 111 ft lt 7 & w 24 ft of n 71 ft of s 141 ft lt 6 blk 4 730
Ernest & Rachel Frerichs, n 59 ft lt 7 & n 59 ft w 24 ft lt 6 blk 4 730
W F Scholl, w 90 ft of e 102 ft lt 6 blk 4 460
I. F. Sawyer, s 70 ft lt 7 & s 70 ft w 24 ft lt 6 blk 4 800
Earl D Stitzel & Mabel Stitzel Eastabrook, n 160 lt w ½ blk 5 2610
Edward Ortgiesen, s 75 ft e ½ blk 5 990
Edward Ortgiesen, n 125 ft e ½ blk 5 120
Mrs Mary Clark, s 40 ft w ½ blk 5 & w 150 ft vacated Pope St 780
Edward Ortgiesen, e ½ lt 1 blk 6 990
Walter M Thompson, s 45 ft of the w ½ lt 1 blk 6 580
Mrs Mary Clark, n 41 ft of w ½ lt 1 blk 6..... 20
Steve Valve, w ½ of s ½ lt 2 blk 6 570
Ernest P Schoaf, w ½ of n ½ lt 2 blk 6 570
Max & Olive Genz, e ½ of n ½ lt 2 blk 6 580
George W Palmer, e ½ of s ½ lt 2 blk 6 1100
W H McCandless, e ½ of e ½ lt 3 blk 6 960
John Babin, w ½ of e ½ lt 3 blk 6 950
John E Schoaf, w ½ lt 3 blk 6 810
Anna Moats, n 50 ft of lt 3 w ½ of blk 7 lt 3 620
Mrs H L Reed, e 108 ft of e ½ lt 7 & vacated w 33 ft of Bivins St adj lt 7 blk 7 960
Elsie Levan, s 50 ft of lt 3 w ½ of blk 7 w 42 ft of e ½ of lt 3 & vacated 33 ft of Bassett St adj said lot 7 blk 7 370
W W Harden est, e 80 ft of w 120 ft e ½ lts 1 2 3 blk 8 490
Fredericka Janssen, w 40 ft of w 120 ft e ½ lts 1 2 3 blk 8 700
Henry G Janssen, e 65 ft w ½ lts 1 2 3 & 33 ft Bassett Street blk 8 560
Fredericka Janssen, w 85 ft lts 1 2 3 & 33 ft on street blk 8 620
James Miller, lts 1 2 & 3 blk 9 70
Pames Miller, lts 1 2 & 3 blk 10 70
Christ Zanger, lts 1 2 & 3 blk 11 70
Christ Zanger, lts 1 2 & 3 blk 12 1620
Christ Zanger, lts 1 2 & 3 blk 13 70
James Miller, lts 1 2 & 3 blk 14 70
James Miller, lts 1 2 & 3 blk 15 70
James Miller, lts 1 2 & 3 blk 16 70
James Miller, blk 17 70

McKinstry's Add to Nelson

Charles Bohlken, lts 1 & 2 blk 1 700
Gus Gaines, w ½ lt 3 blk 1 70
Chas A Johnson, lt 3 blk 1 3 and 6 blk 1 90
Harry Bergonz, lt 4 blk 1.. 1130
Chas A Johnson, lt 5 blk 1 490
Gus Gaines, w ½ lt 6 blk 1 50
Carmine Marchetti, Italo Marchetti & Guiseppe Vellucei & Guiseppe Matero, n 100 ft lts 1 2 3 4 5 and 6 blk 2 310
Joe Flippi, s 163 ft lts 1 and 2 blk 2 1090
Henry Duffy, s 163 ft lt 3 blk 2 210
Joseph B Moore, s 163 ft lt 4 blk 2 90
Joseph B Moore, s 163 ft lt 5 blk 2 710
John Gale est, s 163 ft lt 6 blk 2 820
Stefano Zargaroli lt 7 blk 2 210
Leo Lehman, lt 1 blk 3 490
James Bergonz, lt 2 blk 3 1010
Ernest Frerich, lt 3 blk 3 950
Mrs Louis Bevilacqua, lts 4 and 5 blk 3 180
Mrs Louis Bevilacqua, lt 6 blk 3 900
Mrs Louis Bevilacqua, 1/7 of an acre s of lt 6 s of block 3 10
Mrs Louis Bevilacqua, lt 7 blk 3 3590
Mrs Louis Bevilacqua, lts 8-9, blk 3 1000
Mrs Louis Bevilacqua, 1 7/10 a s of lts 7 8 9 s of blk 3 120
L Coppetelli, lt 1 blk 4.. 850
Leo Lehman, e ½ of lts 2 and 3 blk 4 960
Clarence & Josephine McDonald, w ½ of lts 2 and 3 blk 4 740
H C Warner, lt 4 blk 4 ... 1090
Mrs Hannah Janssen, lt 5 blk 4 320
Leo Lehman, lt 6 blk 4 ... 110
Max Genz, lts 7 8 9 and 10 blk 4 990

NELSON TOWNSHIP PERSONAL PROPERTY

Atkinson, Joy .....$ 1010
Angier, Harold 820
Buckaloo, Sidney 700
Bollman, Edward 2930
Bollman, Florence 780
Bollman, Robert 1610
Babin, John 240
Babin, Rita A 270
Bartholomew, Gust W ... 80
Bartholomew, Lloyd A 420
Bergonz, Harry 330
Bevilacqua, Mrs Louis 180
Blaisdell, Harry 370
Bohlken, Charles 100
Bunnell, Rollo 190
Brown, H S 90
Bollman, Wilbur 1590
Brooks, Geo E 640
Butterbaugh, Glenn 1680
Cassens, Ludwig 1530
Clark, Mary A 190
Coppotelli, Laurence 310
Cushing, M C 130
Collins, Elmer D 150
Coleman, Glenn 340
Crombie, Charles 1020
Considine, James 680
Considine, John 180
Charters, Mary E 1150
Conderman, A D 990
Deetz, Fred 1680
Delka, Martha 1200
Dempsey, John Jr 2230
Drew, Raymond 1510
Emmitt, John 1140
Filippi, Charles 50
Filippi, Joe 80
Figeley, Maurice 50
Frerichs, Ernest 160
Fleskes, Walter J 240
Ferris, Hiram 680
Fluck, Earl 1930
Fluck, Aaron 310
Fiscel, Martha E 670
Gerdes, Wilmer 4000
Grobe, Russell 2000
Gugerty, James F 100
Gale, John est 80
Gale, John Jr 110
Gall, Jacob 220
Genz, Max 170
Genz, Earl 170
Genz, Leroy 90
Grimes, Glenn 2190
Hallquist, August 1160
Hallquist, Charles 1980
Heckman, Albert 190
Horner, LaVerne ..

Herman A Alber s ½ ne ¼ sec 8 80a 4800
Bennett Janssen, nw ¼ sec 8 160a 9860
Mrs Mary J Carney, e ½ e ½ sw ¼ sec 8 40a 1390
Harry Schuler, w ½ e½ sw ¼ & w ½ sw ¼ sec 8 120a 6970
Mrs Mary J Carney, frl se ¼ sec 8 154.36a 8010
Ed Miller, est, pt e ½ ne ¼ sec 9 76.50a 4810
Ed Miller, est, 3.50a pt e ½ ne ¼ sec 9 3.50a 160
Paul McGinnis, 31.50a se cor w ½ w ½ ne ¼ sec 9 31.50a 1350
Mary F & Ida M Becker, e ½ w ½ ne ¼ & n 8½a w ½ in nw ¼ ne ¼ sec 9 48.50a 2060
August Schick, nw ¼ sec 9 160a 7890
Cora F Brauer, sw ¼ sec 9 160a 7230
Ed Miller est, frl s ½ se ¼ sec 9 56a 2070
Mary F & Ida M Becker, frl w ½ se ¼ sec 9 63a. 4050
Paul McGinnis, 8a in ne ¼ nw ¼ se ¼ sec 9 8a ... 1310
Geo & Darlene L Forward, ne ¼ ne ¼ sec 10 40a .. 1370
Fred H & Emma Fredericks n ½ nw ¼ ne ¼ sec 10 20a 680
Charles Laidig, pt sw ¼ ne ¼ & s ½ nw ¼ ne ¼ sec 10 39.25a 1620
Walter Hoyle, n rd se ¼ ne ¼ sec 10 7a 1520
Ed Miller, est, s rd se ¼ ne ¼ sec 10 13.64a 370
Chas A Smith, frl nw ¼ sec 10 159.60a 8260
Edward A Hoyle, e 40a n rd sw ¼ sec 10 40a 2510
Ed Miller est, w 42a n rd sw ¼ sec 10 42a 1290
Ed Miller est, lf rd se ¼ sec 10 15.78a 490
Ed Miller est, pt sw ¼ ne ¼ sec 10 13.74a 430
Ed Miller est, n river se ¼ sec 10 3a 90
Edwina S Leake & Ruth S Philpott, s 42.13a of river e ½ nw ¼ sec 11 42.13a. 1320
Thomas G Miller, DDS 24a n of river e ½ nw ¼ sec 11 24a 1010
Clarence & Agnes Johanna Huff, s rd in e ½ frl w ½ nw ¼ sec 11 13.08a ... 1050
Mary F & Ida M Becker, 51.14a in e ½ frl w ½ nw ¼ sec 11 51.14a 1760
Leo Huff, 1a in e ½ frl w ½ nw ¼ sec 11 1a 1230
Cora F Brauer, all n of river sec 16 9.43a 190
Harry Schuler, n rd w ¾ n ½ nw ¼ sec 17 66.76a. 2790
Mrs Mary J Carney, n river e ¼ n ½ nw ¼ sec 17 5a 260
Mrs Mary J Carney, island sec 17 5.24a 180
Mr & Mrs Raymond Lair, e ½ ne ¼ nw ¼ ne ¼ sec 18 119.96a 6140
John C Haberer, sw ¼ ne ¼ sec 18 40a 1490
Mr & Mrs Raymond Lair, ne ¼ nw ¼ sec 18 40a . 1490
C M Frye, exc so 20a n rd w ½ nw ¼ sec 18 56.75a 2220
John C Haberer, s 20a n rd w ½ nw ¼ sec 18 20a.. 600
John C Haberer, se ¼ nw ¼ sec 18 40a 1480
Fred W & Walter Grebner, s 62.22a sw ¼ sec 18 62.22a 2080
John L Wesner, s rd sw ¼ nw ¼ & n 90.38a sw ¼ sec 18 91.38a 2630
John L Wesner, w river se ¼ sec 18 52.22a 1700
Fred W & Walter Grebner, n ½ nw ¼ sec 19 81.23a . 2120
A S Weaver, frl sw ¼ sec 19 100a 3830
L Eubank, w 36a nw ¼ sec 30 36a 2150
A S Weaver, e 40a nw ¼ sec 30 40a 1420

Township 22

John Nagle, e½ ne ¼ sec 13 80.65a 2540
John Nagle, nw ¼ ne ¼ sec 13 40.55a 1230
Wm Tyne, sw ¼ ne ¼ sec 13 40a 750
John Nagle, ne ¼ nw ¼ sec 13 40.50a 1070
Thomas Ennis, e Ry & exc 1.50a in sw cor w Ry nw ¼ nw ¼ sec 13 36.25a .. 1070
A F Dillman, w Ry sw cor 1 50a nw ¼ nw ¼ sec 13 1.50a 1620
A R Beede, est, exc Ry sw ¼ nw ¼ sec 13 36a 920
Wm Tyne, se ¼ nw ¼ sec 13 38a 810
Wm Tyne, ne ¼ sw ¼ & w ½ sw ¼ sec 13 115a . 5780
DeWitt Morgan, se ¼ sw ¼ sec 13 40a 3900
DeWitt Morgan, frl se ¼ sec 13 146.42a 4880
DeWitt Morgan, w Ry e ½ ne ¼ sec 14 71a 4260
Thomas Ennis, in ne cor e Ry e ½ n e ¼ sec 14 4a 180
Mrs J T McGrath, w ½ ne ¼ sec 14 80a 5400
Mrs J T McGrath, e ½ nw ¼ sec 14 80a 3600
Marcus Zigler, w ½ nw ¼ sec 14 80a 5800
Lawrence & Frances Schott, w ½ se ¼ & e ½ sw ¼ sec 14 160a 9420
A R Beede, est, ne ¼ se ¼ sec 14 40a 1970
Edward Mensch, w ½ sw ¼ sec 14 80a 3920
Carrie & Bertha Swarts, se ¼ se ¼ sec 14 40a 1750
Marcus Zigler, e ½ ne ¼ sec 15 80a 3600
Oliver Harms, w ½ ne ¼ sec 15 80a 5090
Wm T Middleton, n ½ nw ¼ sec 15 80a 3170
Wm T Middleton, s ½ nw ¼ sec 15 80a 2970
Wm T Middleton, n ½ sw ¼ sec 15 80a 4820
Chas Butterbaugh & wife, sw ¼ sw ¼ sec 15 40a .. 1490
Chas Butterbaugh & wife, se ¼ sw ¼ sec 15 40a .. 2620
Marie J Weisz, est, ne ¼ se ¼ sec 15 40a 1700
Chas Weisz, se ¼ se ¼ sec 15 40a 1700
Fred Sills, w ½ se ¼ sec 15 80a 4680
L L LeFever est, n ½ ne ¼ & se ¼ ne¼ sec 16 120a 6100
Frank Scholl, sw ¼ ne ¼ sec 16 40a 1600
L L LeFever, est ne ¼ nw ¼ sec 16 40a 1530
Ray E Gilbert, lt 4 nw ¼ sec 16 67.20a 4380
Frank Scholl, se ¼ NW ¼ sec 16 40a 1600
Frank Scholl, lt 9 sw ¼ sec 16 72.60a 4570
Granville D Reigle, lt 10 11 12 sw ¼ sec 16 142.35a. 7830
Wm T Middleton, ne ¼ se ¼ sec 16 40a 1490
Granville D Reigle, lt 13 se ¼ sec 16 75.92a 2850
Ray E Gilbert, ne ¼ ne ¼ sec 17 40a 1700
Merritt Scholl, w ½ ne ¼ sec 17 80a 4310
Dixon Public Hospital, se ¼ ne ¼ sec 17 40a 1700
Merritt Scholl, e ½ nw ¼ sec 17 80a 4910
Blinn Smith, est, w ½ nw ¼ sec 17 80a 4650
Edward Schott, w ½ sw ¼ sec 17 80a 5160
Sophie Bonner, e ½ sw ¼ sec 17 80a 3470
Dixon Public Hospital, e ½ se ¼ sec 17 80a 3390
John Sheaffer, w ½ se ¼ sec 17 80a 4380
Blinn Smith, est, e ½ ne ¼ sec 18 80a 3280
Clark E Scholl, nw ¼ ne ¼ sec 18 40a 1600
Clark E Scholl, sw ¼ ne ¼ sec 18 40a 1600
Clark E Scholl, frl e ½ nw ¼ sec 18 79.50a 5130
Mary Beede Strock, frl w ½ nw ¼ sec 18 78.40a .. 3130
E H Williams, frl e ½ sw ¼ sec 18 77.83a 4570
Mary Beede Strock, frl w ½ sw ¼ sec 18 77.84a .. 4720
Edward Schott, e ½ se ¼ sec 18 80a 3390
Jesse Sivits, w ½ se ¼ sec 18 80a 4810
Ralph Shank, e 100a ne ¼ sec 19 100a 4880
Charles Schwitters, w 60a ne ¼ sec 19 60a 3830
Charles Schwitters, e ¼ e ½ nw ¼ sec 19 20.44a .. 880
Donald H Stanley, w ½ nw ¼ w ¾ e ½ nw ¼ sec 19 134.44a 6860
Weldon Shank, n ½ sw ¼ sec 19 75.98a 4460
Albion Seavey, s ½ sw ¼ sec 19 40.34a 1310
Weldon M & Edna M Shank sw frl ¼ of sw ¼ sec 19 35.64a 1310
V S Straw, n ½ se ¼ sec 19 80a 3170
Albion Seavey, s ½ se ¼ sec 19 80a 3320
Dixon Public Hospital, e ½ ne ¼ & e rd w ½ ne ¼ sec 20 88.73a 6399
John Sheaffer, w rd w ½ ne ¼ sec 20 72.75a 2880
Sophie Bonner, frl e ½ nw ¼ sec 20 77.75a 3870
Ward D Shank, frl w ½ nw ¼ sec 20 77.45 3970
V S Straw, n ½ sw ¼ & pt s ½ sw ¼ sec 20 89.40a 6790
V S Straw, w rd n pt sw ¼ sw ¼ sec 20 23a 830
Carl C Straw, n pt s ½ sw ¼ sec 20 45a 1810
Dixon Public Hospital, e ⅜ e ½ se ¼ sec 20 30a ... 1120
Dixon Public Hospital, w ⅝ e ½ se ¼ & e 39a w ½ se ¼ sec 20 89a 3770
V S Straw, w 49 a w ½ se ¼ sec 20 49a 1950
Thomas Ennis, ne ¼ sec 21 160a 7120
Dixon Public Hospital, w ½ sec 21 320a 4950
Harry G Fulfs et als, e ½ s ½ se ¼ sec 21 5a 990
Chas Ortgiesen, exc e ⅛ s½ s½ se ¼ sec 21 168a ...11300
Roy T & Mildred A Grobe, e ½ ne ¼ & s ¾ w ½ ne ¼ sec 22 140a 7200
Chas Weisz, n ¼ w ½ ne ¼ sec 22 20a 1760
Charles Ortgiesen, e ½ nw ¼ sec 22 80a 3390
Charles Ortgiesen, w ½ nw ¼ sec 22 80a 7380
Charles Ortgiesen, e ½ sw ¼ sec 22 80a 2880
Charles Ortgiesen, w ½ sw ¼ sec 22 80a 3150
Charles Ortgiesen, frl se ¼ sec 22 144.50a 10220
James E Betow, in se ¼ sec 22 10.50a 910
Ed Rhodes, n ½ ne ¼ sec 23 80a 4370
Gertrude E. Russell, s ½ ne ¼ sec 23 80a 3390
Edward Mensch, nw ¼ sec 23 160a 8070
Oscar & Alice Buhler, ne ¼ sw ¼ sec 23 40a 2710
Keith Swarts, w ½ sw ¼ sec 23 80a 3170
Keith Swarts, se ¼ sw ¼ Sec 23 40a 3100
Gertrude E Russel, n 11/80 se ¼ sec 23 22a 2630
Dement Schuler, s 138a se ¼ sec 23 138a 7290
Sylvester Brierton, e ½ ne ¼ & e rd sw ¼ ne ¼ sec 24 89.10a 6010
Carrie & Bertha Swarts, nw ¼ ne ¼ sec 24 40a 1700
Chas E & Ada M Decker and Bess D Greig, w rd ne ¼ sec 24 30.90a 3150
Carrie & Bertha Swarts, e ½ nw ¼ sec 24 80a 4480
Ed Dillon, w ½ nw ¼ sec 24 80a 4610
Chas E & Ada M Decker, & Bess D Greig, n 33.60a se¼ sec 24 33.60 1340
Morris E Adams, s 126.40a se ¼ sec 24 126.40a 5920
Ernest J & Christina A Hecker, n ½ se ¼ exc 1.08a sec 24 78.98a 3290
S. W. Zimmerman, pt e ½ sw ¼ sec 24 1.08a 950
Ernest J & Christina A Hecker, w ½ sw ¼ sec 24 80a 4690
Edgar N Chambers, frl e ½ ne ¼ sec 25 49.25a .. 2930
Edgar N Chambers, 5a in frl e ½ ne ¼ sec 25 5a.. 160
Allen Wade, 25a in frl e ½ ne ¼ sec 25 25a 1010
Matie D Bovey & Harry Demarest, w ½ ne ¼ sec 25 80a 4410
Ernest J & Christina A Hecker, n 22a e ½ nw ¼ sec 25 22a 1580
Henry Hey, s 58a e ½ nw ¼ sec 25 58a 2500
Earl Prince, w ½ nw ¼ sec 25 80a 3390
Henry Hey, 74.53a e ½ sw ¼ sec 25 74.53a 3190
Bess K Smith, 5a e ½ sw ¼ sec 25 5a 2320
Earl Prince, frl w ½ sw ¼ sec 25 77.85a 6570
Chas Mensch, n 49.50a of e ½ of se ¼ sec 25 49.50a 2020
Charles Mensch, nw ¼ se ¼ sec 25 40a 3100
Henry Hey, 22a sw ¼ se ¼ sec 25 22a 870
J E Stewart, 16.77a sw ¼ se ¼ sec 25 16.77a 2450
Merle Price, e ½ ne ¼ sec 26 80a 4260
Harley Swarts, w ½ ne ¼ sec 26 80a 4230
E C Williams est, frl nw ¼ sec 26 155a 8650
E C Williams est, n of rd pt e ½ sw ¼ & w ½ sw ¼ sec 26 33a 1420
Franke Beede, s of rd pt sw ¼ sec 26 45.50a 3220
Mark D & Mabel Williams, 77a w ½ sw ¼ & 3a e ½ sw ¼ sec 26 78.20a .. 6210
Z W Moss, 2a se ¼ se ¼ sec 26 2a 90
Earl James, pt se ¼ se ¼ sec 26 11.90a 3040
Franke Beede, pt w ½ sw ¼ sec 26 5a 230
Wm H Grobe, all exc 20a n of rd e ½ se ¼ sec 26 46a 1960
Wm H Grobe, exc Beede's 5a w ½ se ¼ sec 26 74.25 4160
Z W Moss, a strip 40 ft wide s hgwy e ½ se ¼ sec 26 .33a 20
Mark & Mabel Williams, a strip 40 wide s hgwy in sw ¼ sw ¼ sec 26 & e ½ se ¼ sec 27 1.83a 70
E C Williams est, e 29a n rd e ½ ne ¼ sec 27 29a ... 1240
John H Lawton, w 10a n rd e ½ ne ¼ sec 27 10a.. 1210
Fred A Lawton, n of rd in ne cor w ½ ne ¼ sec 27 3a 670
Chas Ortgiesen, s of rd in ne cor w ½ ne ¼ sec 27 77a 3250
Mark D & Mabel Williams, s of rd e ½ ne ¼ sec 27 41a 1930
Leon J & Lila G Hart, e pt lt 1 nw ¼ sec 27 54a 2080
Leon J & Lila G Hart, e pt lt 3 nw ¼ sec 27 49a. 4770
Chas Ortgiesen, ne ¼ nw ¼ sec 27 40a 5990
Chas Ortgiesen, nw ¼ nw ¼ sec 27 39.25a 1490
Leon J & Lila G Hart, e pt lt 2 sw ¼ sec 27 55a ... 2180
John I Sheaffer, n of rd se ¼ sw ¼ & sw ¼ sw ¼ sec 27 68a 4380
Chas H Lawton, s of rd se ¼ sw ¼ sec 27 7.06a .. 1180
J W Gooch, w ½ se ¼ & w ½ e ½ se ¼ sec 27 119.87a 6540
Mark D & Mabel Williams, e ½ e ½ se ¼ sec 27 39.50a 1400
Chas H Lawton, s of road, se ¼ sw ¼ sec 27 4.65a . 310
Harry G Fulfs et als, lt 1 ne ¼ sec 28 9.63a 830
Chas D Ortgiesen, lt 2 ne ¼ sec 28 27.27a 1010
Chas D Ortgiesen, lts 3 4 10 12 nw ¼ ne ¼ sec 28 60a 2480
Chas D Ortgiesen, lt 5 ne ¼ sec 28 5a 240
Harry G Fulfs et al, lt 6 ne ¼ sec 28 10a 360
Theo Behrends, lt 11 ne ¼ sec 28 10a 280
Leon J & Lila G Hart, Goodrich Survey lt 1 e ½ sec 28 11a 390
Leon J & Lila G Hart, Goodrich survey lt 2 e ½ sec 28 22a 760
Leon J & Lila G Hart, Goodrich survey, lt 3 & 4 e ½ sec 28 15.37a 460
Dixon Public Hospital, lt 13 nw ¼ sec 28 28.65a 990
Wm Crews, s rd lt 14 & all lts 15 w ½ sec 28 161.35a 7100
Theo C Behrends, exc 1 50a lt 16 18 20 21 22 s ½ sec 28 47.43 1620
C E Lenox, 1½a sw ¼ sec 28 1.50a 230
C E Lenox, lts 17 19 sw ¼ sec 28 11.90a 400
C E Lenox, bet lts 31 32 n rd sw ¼ sec 28 1a 50
C E Lenox, pt sw ¼ sw ¼ sec 28 .75a 440

Wylie Plat

Theo C Behrends, lts 23 25 26 s ½ sec 28 .71a 2710
Theo C Behrends, lt 24 s ½ sec 28 5a 240
Leo J & Lila G Hart, Shaw's Plat Goodrich survey lts 5 6 7 ch sec 28 17.95a 670
C E Lenox, n of rd lt 30 sw ¼ sec 28 3a 100
John Sheaffer, s of rd lt 30 sw ¼ sec 28 7a 210
John Sheaffer, lt 31 sw ¼ sec 28 13a 740
Emery Johnson, lt 32 sw ¾ sec 28 4.53a 190
Theo C Behrends, sw ¼ se ¼ sec 28 10a 1490
John I Sheaffer, se ¼ se¼ sec 28 40a 1490
Dixon Public Hospital, lt 1 ne ¼ sec 29 6.17a 300
M H Lenox, lt 2 ne ¼ sec 29 15.83a 490
M H Lenox, s 11.02a lt 3 ne ¼ sec 29 11.02a 240
Dixon Public Hospital, n 6.98a lt 3 ne ¼ sec 29 6.98a 280
M H Lenox, lts 4 5 7 ne ¼ sec 29 33.70a 1570
M H Lenox, lt 6 ne ¼ sec 29 6.97a 270
Dixon Public Hospital, lts 8 9 11 ne ¼ sec 29 8.50a. 340
V S Straw, lts 10 12 13 14 ne ¼ sec 29 17.72a 540
V S Straw, lts 15 16 ne ¼ sec 29 4a 160
Carl C Straw, lt 17 in sw ¼ of ne ¼ & lt 18 ne ¼ sec 29 60.15a 2100
M H Lenox, lt 19 ne ¼ sec 29 18.65a 580
C E Lenox, lt 20 sec 29 7.65a 240
Mrs Edith Brodrick, lt 21 sec 29 2.30a 90
Carl C Straw, n ¼ lt 22 sec 299 5a 170
Mrs Edith Brodrick, lts 23 24 & sh 22 sec 29 35a ... 1310
C E Lenox, lts 25 26 sec 29 27.40a 850
A Wilbur Bane, lts 27 28 29 sec 29 132.55a 7240
Mrs Edith Brodrick, lt 30 sec 29 80a 2970
Albion Seavey, lt 31 sec 29 40a 1600
Carl C Straw, e of rd nw ¼ nw ¼ lt 32 e ½ nw ¼ sec 29 98.11a 6540
V S Straw, w rd nw ¼ nw ¼ sec 29 21a 800
Albion Seavey, ne ¼ & e ½ nw ¼ sec 30 240.66a..11750
Geo E Onken, w ½ nw ¼ & ne ¼ sw ¼ & w ½ sw ¼ sec 30 178.70a 6930
Paul T Galt, e ½ se ¼ sw ¼ sec 30 20a 740
George E Onken, w ½ se ¼ sw ¼ sec 30 20a ... 740
Mrs Edith Brodrick, n ½ se ¼ sec 30 80a 4770
Paul T Galt, sw ¼ se ¼ & w 15a se ¼ se ¼ sec 30 55a 2050
A Wilbur Bane, e 25a s ½ se ¼ sec 30 25a 990
Paul T Galt, e ½ ne ¼ & nw ¼ ne ¼ n of creek sec 31 117a 6480
Warren P Wahl, sw ¼ ne ¼ & e 40a of w ½ & nw ¼ ne ¼ s o f creek sec 31 83a 3080
John J & Tena M Long, w 256.65a in w ½ sec 31 256.65a 12900
Warren P Wahl, exc cemetery se ¼ sec 31 158.65a 10280
D E Jacobs, s 1a in lt 3 ne ¼ sec 32 22a 60
Will Castle, ½a in lt 3 ne ¼ sec 32 .50a 40
Ellis H Williams, n 4a lt 3 & exc s 11.25a lt 4 ne ¼ sec 32 39.25a 1350
D E Jacobs, s 11.25a lt 4 ne ¼ sec 32 11.25a 760
A Wilbur Bane, lts 5 6 ne ¼ sec 32 55a 2050
C E Lenox, n 13.25a ne ¼ ne ¼ sec 32 13.25a 340
Anna E Rickard, est, e side e ½ ne ¼ sec 32 18a ... 600
A Wilbur Bane, ex gravel pit 2a ne ¼ lt 7 nw ¼ sec 32 46a 1600
Paul T Galt, w ½ nw ¼ sec 32 80a 4920
J J Long, s end w ½ ne ¼ & s end e ½ nw ¼ sec 32 55a 2040
Harry Friedricks, e 5a in se ¼ sw ¼ sec 32 5a ... 230
Chas E Manon, n end e ½ sw ¼ sec 32 37.50a 2690
J J Long, w ½ sw ½ sec 32 80a 5585
Emanuel Muntean, exc sd & e ry r of w in s pt e ½ sw ¼ sec 32 36a 2070
D E Jacobs, n 1.53a n rd ne ¼ se ¼ sec 32 1.53a.. 70
Chas E Manon, n rd nw ¼ se ¼ sec 32 24.87a 1070
Harry Friedrichs, s 70a se ¼ sec 32 70a 4720
Harry Friedrichs, s D & E ry pt n ½ se ¼ sec 32 40.05a 1700
Harry Friedrichs, s rd n ½ se ¼ sec 32 22a 890
J A O'Connell, gravel pit 2a ne ¼ lt 7 nw ¼ sec 32 2a 40
Harry Friedrichs, a strip 40 ft wide s hgwy pt n ½ se ¼ sec 32 2.90a 50
Bernard P Behrends, a strip 40 ft wide s of hgwy in sw ¼ sec 33 & in w ½ of nw ¼ se ¼ sec 33 1.34a 40
Elte & Bernard Behrends, a strip 40 ft wide pt nw ¼ sw ¼ sec 33 .39a 10
T H Cornelius, n e ¼ n of rd exc school house & town hall sec 33 98a 5120
Edw Dauen, all s of rd e ½ ne ¼ sec 33 15a 1600
Delbert Bohms, w ½ ne ¼ sec 33 40a 2700
Theo C Behrends, n of road e ½ nw ¼ sec 33 13a .. 2630
Laura Herbst, s end n ½ e ½ nw ¼ sec 33 25.25a .. 640
Emory Johnson, ne cor w ½ nw ¼ & nw cor e ½ nw ¼ sec 33 2.50a 380
Will Castle, in sw cor nw ¼ sec 33 .50a 350
John J Sheaffer, pt lts 5 & lts 6 7 8 9 in nw ¼ nw ¼ sec 33 24a 840
Noble B Ridge, lts 10 w ½ nw ¼ sec 33 17a 1440
Laura Herbst, se ¼ nw ¼ sec 33 40a 1490
Anna E Rickard est, ½a in n pt lt 3 sw ¼ & lt 12 w pt w ½ nw ¼ sec 33 19.50a 740
Laura Herbst, e pt lt 10 w ½ nw ¼ sec 33 18a 770
Laura Herbst, pt lts 6 7 of lt 1 sw ¼ sec 33 11.80a. 800
Noble B Ridge, e 92/100a n pt lt 3 sw ¼ sec 33 .92a 50
Anna E Rickard est, w 75/100a n pt lt 3) sw ¼ sec 33 .75a 40
Etta & Bernard P Behrends, all s of road in sw ¼ sec 33 142.82a 8110
Chas Easley, lts 27-28 sw ¼ sec 33 1a 880
Laura Herbst, ne cor w ½ w ½ se ¼ sec 33 3.50a.. 950
Edw Dauen, e 37.66a ne ¼ se ¼ sec 33 37.66a .. 2630
Chas T Kells, a strip of land 40 ft w pt nw ¼ se ¼ & 37a e ½ w ½ se ¼ & w 4a ne ¼ se ¼ sec 33 40.53a 2230
Etta & Bernard P Behrends, all s of rd e exc R R of w 43 rds se ¼ sec 33 38.70a 2090
Clarence Bressler, se ¼ se ¼ sec 33 40a 3100
E S Sollenberger, lt 26 se ¼ sec 33 .60a 620
Hubert Gand, exc s D & E ry r of w lts 32 33 se ¼ sec 33 .70a 570
Mark D & Mabel Williams, 22½a ne cor ne ¼ sec 34 22.50a 740
Joseph W Gooch, w ¾ n ½ ne ¼ sec 34 60a 2150
Joseph W Gooch, 30a in s ½ ne ¼ sec 34 30a 1200
R H Belcher, 15.72a in sw cor ne ¼ sec 34 15.72a . 450
Wm Carlson, 15.73a in sw cor ne ¼ sec 34 15.73a .. 550
Chas Weisz, lt 19 ne ¼ sec 34 6a 180
Frank Sills, 2a in lt 20 ne ¼ sec 34 2a 60
Fred Sills, 2a in lt 20 ne ¼ sec 34 2a 60
Georgia Beede, 2a in lt 20 ne ¼ sec 34 2a 60
Charles H Lawton, 1a w pt lt 10 se cor ne ¼ sec 34 1a 30
J W Gooch, e side se ¼ ne ¼ n of Lawtons s of Drews sec 34 1.50a 40
R H Belcher, 76.75a in s ½ nw ¼ sec 34 76.75a ... 4430
Wm Carlson, 58.31a in n pt nw ¼ sec 34 58.31a ... 3510
Mervin Lawton, 20a n 40 rds of nw ¼ of nw ¼ sec 34 20a 820
John I Sheaffer, n rd 3 1/5a ne ¼ nw ¼ nw ¼ & ¼a ne ¼ nw ¼ nw ¼ sec 34 3.45a 180
Edw Dauen, e 48a n ½ sw sec 34 48a 1790
Edw Dauen, lt 28 sw ¼ sec 34 31.50a 1260
Clarence Bressler, s ½ sw ¼ sec 34 80a 3390
J W Gooch, e ¼ n ½ ne ¼ se ¼ sec 34 5a 200
J W Gooch, w ¾ n ½ ne ¼ se ¼ sec 34 15a 450
Austin Powers, ne ¼ nw ¼ se ¼ sec 34 10a 330
T E Prindaville, nw ¼ sw ¼ se ¼ sec 34 9.91a 370
Henry C Warner, se ¼ nw ¼ se ¼ & 7a in sw ¼ ne ¼ se ¼ sec 34 17a 590
Henry C Warner, w ½ nw ¼ se ¼ sec 34 20a 740
T E Prindaville, ne ¼ sw ¼ se ¼ sec 34 10a 280
Henry C Warner, s ½ sw ¼ se ¼ sec 34 20a 740
T E Prindaville, se ¼ se ¼ sec 34 40a 1160
Henry C Warner, e 13a of s ½ ne ¼ se ¼ sec 34 13a. 440
Z W Moss, ne ¼ sec 35 160a 6340
Wm Grobe, exc 1 rod strip in ne ¼ nw ¼ sec 35 79.50a 2970
Frank Beede, 1 rod strip & lts 2 4 nw ¼ sec 35 33a . 1230
Mark D & Mabel Williams, lt 3 nw ¼ sec 35 10a ... 360
Wm Grobe, se cor w ½ nw ¼ sec 35 26.66a 850
J W Gooch, pt lt 9 nw ¼ sec 35 4.75a 180
Mark D & Mabel Williams, pt lt 9 nw ¼ sec 35 1.25a 50
C H Lawton, e 4a lt sw cor nw ¼ sec 35 4a 140
John McKenna est, ne ¼ sw ¼ sec 35 40a 1270
Etta & Bernard P Behrends, n 13a of e ½ nw ¼ sw ¼ sec 35 13a 300
Fred H Friedrichs, s 7a of e ½ nw ¼ sw ¼ sec 35 7a 140
Fred H Friedrichs, w ½ e ½ nw ¼ sw ¼ sec 35 20a 400
T E Prindaville, s ½ sw ¼ sec 35 80a 3580
Z W Moss, ne ¼ se ¼ sec 35 40a 1490
John McKenna est, nw ¼ se ¼ sec 35 40a 1490
John McKenna est, e ½ sw ¼ se ¼ & se ¼ se ¼ sec 35 60a 3220
T E Prindaville, w ½ sw ¼ se ¼ sec 35 20a 640
George & Theresa Glaser, s 10a e ½ ne ¼ sec 36 10a 380
Peter Shiaras, exc s 10a & exc 2a of n 20a e ½ ne ¼ sec 36 18a 2160
J E Stewart, 40.87a in w ½ ne ¼ sec 36 40.87a 1740
Henry Hey, pt nw ¼ ne ¼ sec 36 11.67a 3670
Alfred P Tice, s rd pt e ½ ne ¼ sec 36 2a 640
Bess K Smith, s ⅝ sw ¼ ne ¼ sec 36 25a 1010
Henry Hey, 5.80a ne ¼ nw ¼ sec 36 5.80a 260
Bess K Smith, exc s D & E Ry r/w all exc 6a nw ¼ sec 36 151.80a 6320
Z W Moss, pt nw ¼ sec 36 .50a 1570
Charles A Smith, sw ¼ sec 36 160a 9260
Geo & Theresa Glaser, n 8a e ½ se ¼ sec 36 8a 370
Bess K Smith, s 22a n ⅝ e ½ se ¼ sec 36 22a 700
Joseph Schuster, e 35a s ⅝ e ½ se ¼ sec 36 13a.... 2810
C. E. McWethy, w 15a s ⅝ e½ se ¼ sec 36 15a..... 950
Esther P Smith, lts 1 2 3 4 w ½ se ¼ sec 36 20a ... 780
Esther P Smith, lts 5 8 w ½ se ¼ sec 36 10a 1010
Leonard Glenn, a pt of sw ¼ of lts 6 7 w ½ se ¼ sec 36 2a 400
Lyle B Wilcox, exc a pt of sw ¼ of lts 6 7 w ½ se ¼ sec 36 8a 300
Lyle B Wilcox, lts 9 10 11 w ½ se ¼ sec 36 15a ... 800
Bess K Smith, lts 12 13 14 15 16 w ½ se ¼ sec 36 25a 820

LincolnHeights

Geo & Dora Fruin, lts 37 38 31 32 33 34 39 40 41 42 43 44 45 46 47 48 sec 25 1500
Clarence Paulsen, lt 18 sec 25 100
Geo & Dora Fruin lts 49 50 51 52 53 54 sec 25 500
Home Lumber & Coal Co, lt 4 sec 25 440
Henry Lohse, lts 25 26 27 sec 25 500
Mabel Beers, lts 8 9 sec 25 470
Dr Geo McGraham, lt 24 sec 25 100
J Austin Smith, lt 10 sec 25 80
Martha Becker, lts 14 15 16 17 sec 36 2960
Elmer Fischer & Johnson, e part 29 sec 36 300
William Bond, lt 28 & w pt lt 29 sec 36 1280
Geo & Dora Fruin, lt 30 sec 36 220
Foster Reese, lts 20 21 22 sec 36 2020
W H Brewster, lts 11 12 13 sec 36 1530
Dr Geo McGraham, lts 23 55 sec 36 500
Henry & Martha Lohse, lt 7 sec 36 100
F M Alter, lts 5 6 sec 36.. 590
Geo & Dora Fruin, lts 1 2 3 sec 36 230
Clarence Paulsen, lt 19 sec 36 1080
Merrill Gilbert, lts 35 & 36 sec 36 220

Prairieville

Edward R Friday, lt 1 ... 790
LeRoy J Long, lts 2 3 and 4 540
Jesse & Mason Sivits, lts 5 & 6 440
Jesse Sivits, lts 7 & 8 ... 920
Emery Overcash, lt 9 950
Emery Overcash, lt 10 50
Emery & Helen Overcash, lt 11 540
A N Sier, lts 13 14 & 16.. 750
Edward R Friday, lt 15 ... 20
Joe Reaver, lt 18 630
Jennie Hackbarth, lt 19 ... 340
George Wechsler, lts 20 and 21 500
George Wechsler, ne cor lt 23 & all lt 22 30
George Wechsler, all exc ne cor lt 23 1280

PERSONAL PROPERTY OF PALMYRA TOWNSHIP

Name--	Value
Adams, Morris E	$ 490
Alter, Frank	90
Alber, Herman W	5470
Ackert, H L	350
Albrecht, Martha	540
Alber, Herman W Farm 2.	900
Atkinson, J A	780
Buhler, Oscar	500
Burke, D H	70
Burkholder, Paul	280
Butterbaugh, Arnold	1450
Butterbaugh, Chas	1450
Butterbaugh, Kathryn	280
Bond, Wm	120
Becker, D G	240
Brantner, Harold	980
Brewster, W H	350
Brophy, Donald	680
Behrends, Bernard P	1290
Behrends, T C	1150
Bloomquist, Stanley	180
Bohms, Delbert	140
Brauer, Edward	280
Brauer, Fred W	1730
Bressler, Clarence	530
Becker, Mary & Ida	1510
Becker, Walter	210
Bell, John	90
Bolen, Earl	190
Brauer, Walter & Son	3180
Beard, Charles	1340
Boynton, W S	1980
Brown, Joel	340
Banc, A Wilbur	300
Banc, Lloyd E	980
Beck, Frank	140
Brodrich, Mrs Edith	1300
Brooks, George	1370
Burgess, Fred R	1470
Bosshart, Mary L	1850
Bryan, Blinn	2100
Crews, Wm Estate	480
Chambers, E N	400
Chambers, Raymond	750
Cawley, Robert	2150
Carlsen, Wm J	670
Castle, Wm F	360
Cornelius, T H	1020
Degner, Roi W	1030
Deputy, E E	220
Drew, Merle F	1130
Dale, Olive M	560
Dale, R D	1110
Daun, Edward	350
Dauen, Edward	990
Dombroski, Matilda	1150
Drury, N C	2160
Dillman, A F	210
Dillon, Harry	2370
Ebersole, Leighton	830
Easley, Charles	270
Egan, John W	1630
Fischer, Elmer	100

ry frl e ½ ne ¼ sec 11 76.23a 4370
C R Leake est, w ½ ne ¼ exc 1/10a in sw ¼ of ne ¼ sec 11 79.90a 3610
C R Leake est, n 17/40 ne ¼ nw ¼ sec 11 17a 1700
H C Warner, s 23/40 ne ¼ nw ¼ & se ¼ nw ¼ sec 11 63a 2860
Wiley G & Lillian Shippert, w ½ nw ¼ sec 11 80a .. 4450
Leon R Burkett, ex Lee Co ry ne ¼ sw ¼ sec 11 39.70a 1800
John Gerdes, ex Lee Co ry se ¼ sw ¼ sec 11 36a.. 1560
Harold Healy et al ex Lee Co ry e ½ se ¼ sec 11 78.40a 4310
John Gerdes, all s of ry in w ½ se ¼ sec 11 58a.. 2740
C R Leake est, all n of ry in w ½ se ¼ exc 2 9/10a along w line sec 11 15.10a 620
H C Warner, a strip 4 rds wide along w ½ ne ¼ & se ¼ n of ry sec 11 3a.. 130
J D Crawford est, ex Lee Co ry ne ¼ sec 12 147.74a 7100
E F Herbst est, ex Lee Co ry frl n ½ nw ¼ sec 12 75.85a 3330
Harold Healy et al, ex Lee Co ry frl sw ¼ nw ¼ sec 12 37.53a 1330
John Hofmann, se ¼ nw ¼ sec 12 93.50a 1180
John Hofmann, sw ¼ sec 12 160a 8320
P W Charters, se ¼ sec 12 160a 7810
Mrs Carrie G Todd, ne ¼ sec 13 160a 8120
H C Warner, e ½ nw ¼ sec 13 80a 3700
Fred Odenthal, w ½ nw ¼ sec 13 80a 3820
H C Warner, e 20a s of rd & all n of rd e ½ sw ¼ sec 13 54a 3460
Mandana C Green, s rd e ½ sw ¼ sec 13 26a 1750
Fred Odenthal, n & s rd w ½ sw ¼ sec 13 10a 1260
Carl Blum, e ½ se ¼ & n rd w ½ se ¼ sec 13 135a 7620
Amos Bosworth, sw ¼ sw ¼ & s rd nw ¼ sw ¼ sec 13 70a 3950
Valeria Dragan, s rd w ½ se ¼ sec 13 25a 1890
Ora Holderman, lt 1 e ½ sec 14 4a 840
Clifford J Clymer, lt 2 sec 14 36a 1770
John Gerdes, lt 3 sec 14 42.30a 3520
Henry John, lt 4 sec 14 35.83a 2960
Clifford J Clymer, n 31.87a lt 5 sec 14 31.87a 3160
Henry John, s 10a lt 5 sec 14 10a 460
John Gerdes, ex ry n rd e ½ nw ¼ sec 14 14.04a.. 650
Henry John, s rd e ½ nw ¼ sec 14 60a 2920
Gladys Mary Massey, ex ry sw ¼ nw ¼ sec 14 37.66a 1260
Fred F & Louise Odenthal, sw ¼ sec 14 160a 7250
Henry John, pt n 5/8 e ½ & nw ¼ se ¼ sec 14 49a 2360
Fred E & Lela L Holderman, pt n 5/8 e ½ & nw ¼ se ¼ sec 14 8a 1310
Clifford J Clymer, pt n 5/8 e ½ & nw ¼ se ¼ sec 14 33a 1440
Henry John, e 3/8 e ½ se ¼ sec 14 30a 1370
Emory Toot, sw ¼ se ¼ sec 14 40a 1830
Gladys Mary Massey, ex ry s ½ ne ¼ sec 15 78a.... 3960
Mary Cortright, e 10a ne ¼ nw ¼ sec 15 10a 470
Mary Cortright, w 30a ne ¼ nw ¼ sec 15 30a 1400
Albert Cornils, w ½ nw ¼ sec 15 80a 3470
Chas J & Herman B Hank, se ¼ nw ¼ sec 15 40a.. 1750
Chas J & Herman B Hank, e ex Lee Co Ry frl e ½ sw ¼ sec 15 71.96a 2880
Wilbur Fulfs, ex 10.31a s C & NW Ry in w ½ sw ¼ sec 15 & 31/100a s of C & NY Ry e ½ se ¼ sec 16 being n 59.41a n of C & NW Ry m frl w ½ sw ¼ sec 15 59.41a 2430
Roy C Schafer, ex 5a e of highwy & ex Lee Co ry all e rd frl e ½ se ¼ sec 15 50a 2540
Rudolph W Aischlager, 5a e of highwy & n of Lee Co r r in se ¼ sec 15 5a 550
Emma M Gagstetter, ex Lee Co ry all w of rd trl e ½ se ¼ sec 15 21.15a 850
Chas J & Herman B Hank, ex Lee Co ry frl nw ¼ se ¼ sec 15 34.28a 2290
Emma M Gagstetter, sw ¼ se ¼ sec 15 40a 1660
Everett Heid, frl ne ¼ sec 16 152a 6780
Everett Heid, e rd ne ¼ nw ¼ sec 16 29.06a 1510
Fred H Manning, w rd ne ¼ nw ¼ & e ½ sw ¼ & nw ¼ nw ¼ sec 16 60a.. 2430
Fred H Manning, w ¾ sw ¼ nw ¼ sec 16 30a 1210
Everett Heid, e rd se ¼ nw ¼ sec 16 10a 1230
Fred H Manning, w rd se ¼ nw ¼ sec 16 30a 2130
W G Fulfs, sw ¼ sec 16 160a 7530
Wilbur Fulfs, ex Lee Co ry e ½ se ¼ & e rd nw ¼ se ¼ sec 16 106.40a 5290
Ruth Fulfs, w rd nw ¼ se ¼ sec 16 10a 1410
Wilbur Fulfs, frl sw ¼ se ¼ sec 16 37a 1710
Harriet Kennedy, 10.31a s of ry in w ½ sw ¼ sec 15 & 51/100a s ry e ½ se ¼ sec 16 10.82a 410
J A Preston, 24.745a in cor ne ¾ sec 17 24.745a 1160
F O Fritts, s ½ ne ¼ & e ¾ n ½ ne ¼ sec 17 135.255a 6880
J A Preston, n 7/16 e ½ nw ¼ sec 17 35a 1590
W H Remmers, C 9/16 nw ¼ & ½ a n 7/16 w ½ nw ¼ sec 17 90.50a 5000

J. A. Preston, ex ½ a in n 7/16 w ½ nw ¼ sec 17 34.50a 2480
W H Remmers, w ½ sw ¼ sec 17 80a 3540
Leon Brooks, e ½ sw ¼ sec 17 80a 4070
David Gardner, n ½ se ¼ & sw ¼ se ¼ sec 17 120a 6120
Lee Ackert, se ¼ se ¼ sec 17, 40a 1820
John Hagerman, n ½ ne ¼ sec 18 80a 5290
W J & Kathryn McCarthey, s ½ ne ¼ sec 18 80a ... 3910
John Hagerman, ne ¼ nw ¼ sec 18 40a 1930
John Hagerman, driveway 1a w ½ nw ¼ sec 18 1a 70
Charles L & Velma L Fitts, frl w ½ nw ¼ sec 18 66.08a 3320
John Hagerman, se ¼ nw ¼ sec 18 40a 1870
Milford Allen, e ½ sw ¼ sec 18 80a 3860
Charles L & Velma L Fitts, frl w ½ sw ¼ sec 18 65.83a 2960
W J & Kathryn McCarthy, n ½ se ¼ sec 18 80a ... 5490
James Feldkerchner, s ½ se ¼ sec 18 80a 4680
James Feldkerchner, ex Lee Co ry n 5/8 e ½ ne ¼ sec 19 45.40a 1870
H C Warner, s 3/8 e ½ ne ¼ sec 19 30a 1100
Wilmar Gerdes, ex Lee Co ry sw ¼ ne ¼ & w ½ nw ¼ ne ¼ sec 19 58a.. 2070
James Feldkerchner, ex Lee Co ry e ½ nw ¼ ne ¼ sec 19 18a 690
Nora J Clayton, ex Lee Co ry n 125.60a w 4/5 w ½ sec 19 119.78a 5500
Wilmar Gerdes, e 1/5 w ½ sec 19 59.71a 3180
Roy L Kenney, s 100a w 4/5 w ½ sec 19 100a .. 4590
H C Warner, e ½ se ¼ sec 19 80a 3100
Wilmar Gerdes w ½ se ¼ sec 19 80a 3270
Lee Ackert, ne ¼ ne ¼ sec 20 40a 1750
David Gardner, nw ¼ ne ¼ sec 20 40a 1970
Lee Ackert, ex Lee Co ry frl s ½ ne ¼ sec 20 67.50a 3280
Avery Levan, m se ¼ e ½ ne ¼ sec 20 6.50a 200
Jobst L Schulte, pt nw ¼ s & w of ry, sec 20 18a 850
Jobst T Schulte, s pt e ½ e ½ nw ¼ sec 20 19.61a 770
David Gardner, n ry in e ½ nw ¼ sec 20 9.72a 460
Gertrude, Elsie & Lottie Heckman, 31a w ½ sw ¼ nw ¼ sec 20 31a 1260
Leon Brooks, ex Lee Co. ry e ½ w ½ nw ¼ sec 20 35.37a 1300
Leon Brooks, ex Lee Co ry w ½ nw ¼ nw ¼ sec 20 17.70a 640
Leon Brooks, in e ½ nw ¼ nw ¼ sec 20 4.50a 580
Gertrude, Elsie & Lottie Heckman, 15.50a in e ½ sw ¼ nw ¼ sec 20 15.15a 630
Jobst T Schulte, e ½ sw ¼ sec 20 80a 3780
Gertrude, Elsie & Lottie Heckman, frl w ½ sw ¼ sec 20 79.50a 3780
Avery Levan, e ½ se ¼ sec 20 80a 4020
Jobst T Schulte, n pt nw ¼ se ¼ sec 20 30a 1210
Frank Duis, s 5/8 w ½ se ¼ sec 20 50a 2530
Harriet Kennedy, ex Lee Co ry e ½ ne ¼ sec 21 74.61a 6980
Wilbur Fulfs, 2.75a n of ry in nw cor e ½ ne ¼ sec 21 2.75a 190
Peter Schiaras, ex 1½a e of highwy & ex Lee Co ry w ½ ne ¼ sec 21 75.25a 4215
Wilbur & Mary Fulfs, 1½a e of highwy in w ½ ne ¼ sec 21 1.50a 75
Peter Schiaras, ex Lee Co ry nw ¼ sec 21 153.75a. 6530
Mrs J M Levan, e ½ sw ¼ sec 21 80a 4930
Mrs J M Levan, w ½ sw ¼ sec 21 80a 3370
Everett Duffy, s 35a in s 5/8 e ½ se ¼ sec 21 35a 2790
J C Hess, n 15a in s 5/8 e ½ se ¼ sec 21 15a ... 450
J C Hess w ½ se ¼ & n 3/8 e ½ se ¼ sec 21 110a 5790
E E Toot, e rd e ½ ne ¼ sec 22 3.45a 1690
Emma M Gagstetter, n 10.55a w rd e ½ ne ¼ sec 22 40.55a 2760
Chas — & Herman B Hank, frl s 33a w rd e ½ ne ¼ sec 22 31a 1520
Emma M Gagstetter, n 40½ w ½ ne ¼ sec 22 10.50a 1620
Chas J & Herman B Hank, frl s 35a w ½ ne ¼ sec 22 33.50a 1310
Harriet Kennedy, frl nw ¼ sec 22 157a 7040
Frank McCoy, e ½ sw ¼ & nw ¼ sw ¼ sec 22 120a 6830
C R Collins, sw ¼ sw ¼ sec 22 10a 6460
O E Strock est, e ½ se ¼ sec 22 80a 3370
Frank McCoy, w ½ se ¼ sec 22 80a 3370
Amos Bosworth, n ½ ne ¼ sec 23 80a 3800
Wiley Shippert, s ½ ne ¼ sec 23 80a 3680
E E Toot, 25a e rd pt w ½ nw ¼ sec 23 25a 1060
E E Toot, ne ¼ nw ¼ & e rd pt w ½ nw ¼ sec 23 79.21a 3620
Chas J & Herman B Hank, w rd pt w ½ nw ¼ sec 23 15.26a 600
EE Toot, se ¾ nw ¼ sec 23 40a 1600
W W Shippert est, frl e ½ sw ¼ sec 23 72a 3760
Wm Thomas, s of ry in se ¼ sw ¼ sec 23 5a 310
O E Strock est, frl w ½ sw ¼ sec 23 74a 4010
Carlton Gusse, se ¼ sec 23 160a 8180
Valeria Dragan, e ½ ne ¼ sec 24 80a 8470

Valeria Dragan, w ½ ne ¼ sec 24 80a 3470
John Shippert est, nw ¼ sec 24 160a 7830
Mrs Martha Shippert est, sw ¼ sec 24 160a 7990
Elmer Emborn, e ½ se ¼ sec 24 80a 3910
John Lohmeyer, w ½ se ¼ sec 24 80a 4100
C W Welsh, ne ¼ sec 25 160a 7130
John Hoyle, sw ¼ nw ¼ & e ½ nw ¼ nw ¼ sec 25 60a 2260
John Hoyle, w ½ nw ¼ nw ¼ sec 25 20a 1440
C W Welsh, e ½ nw ¼ sec 25 80a 3020
Hiram Eberly, lts 1 3 4 sw ¼ sec 25 110.53a 4680
H F Shippert, pt lt 2 sw ¼ sec 25 41.72a 1160
LeRoy Glessner, pt lt 2 sw ¼ sec 25 .75a 420
Lawrence Jennings, e ½ se ¼ sec 25 80a 3170
Peter J Brennan, w ½ se ¼ sec 25 80a 2700
Esther King, sw ¼ s of I C right of way sec 25 .60a 630
Mabel King Berry, w 40 ft sw ¼ s of I C right of way sec 25 .15a 420
John Hoyle, e rd n ½ ne ¼ sec 26 73a 3400
John Hoyle, all e ry s ½ ne ¼ sec 26 36a 1410
H Vernon Massey, w ry s ½ ne ¼ & all w ry n ½ ne ¼ sec 26 43.50a 1510
W Henry Matzinger, w rd s ½ ne ¼ sec 26 4.75a.. 240
H Vernon Massey, frl n ½ nw ¼ sec 26 71a 2640
W Henry Matzinger, s ½ nw ¼ sec 26 80a 4080
W W Shippert est, e rd ne ¼ nw ¼ sec 26 3a 180
Minnie J Yenerich, e 75.75a sw ¼ sec 26 75.75a 2870
Adam J Salsman, w 83.75a sw ¼ sec 26 83.75a 4030
Minnie J Yenerich, w rd se ¼ sec 26 63a 3350
O E Strock est, ne ¼ ne ¼ sec 27 40a 1510
C R Collins, w ½ ne ¼ sec 27 80a 3010
W Henry Matzinger, se ¼ ne ¼ sec 27 40a 1510
C R Collins, n pt nw ¼ sec 27 112a 4900
Anna L Tourtillott, s rd nw ¼ sec 27 48a 2780
Anna L Tourtillott, sw ¼ sec 27 160a 6030
Adam J Salzman, e 11/16 e ½ se ¼ sec 27 55a 1970
Mrs. Frank Wolfram n 5/16 e ½ se ¼ & w ½ se ¼ sec 27 105a 4650
Everett Duffy, e ½ ne ¼ sec 28 80a 2590
Louise Kerr, w ½ ne ¼ sec 28 80a 2990
Louise Kerr, nw ¼ sec 28 160a 6510
Frank Siefkin est, n ½ sw ¼ sec 28 80a 3300
H C Warner, s ½ sw ¼ sec 28 80a 2770
Mrs. Myrtle George se ¼ sec 28 160a 7820
Louise Kerr, n ½ ne ¼ sec 29 80a 5950
Walter Ortgiesen, s ½ ne ¼ sec 29 80a 3060
H C Warner, n ½ nw ¼ sec 29 80a 4340
Oscar E Missman, s ½ nw ¼ sec 29 80a 4340
Mattie Shippert, s 140a sw ¼ sec 29 140a 6190
Oscar E Missman, n 20a sw ¼ sec 29 20a 840
Lawrence Ortgiesen, n ½ se ¼ sec 29 80a 3030
George F Ortgiesen, s ½ se ¼ sec 29 80a 3620
Howard D Leiser, ne ¼ sec 30 160a 7650
E Hill Leith, frl nw ¼ sec 30 146.20a 7730
Mrs Marie McCaffrey, frl n ½ sw ¼ sec 30 73.75a.. 3480
Albert Krenke, frl s ½ sw ¼ sec 30 74.07a 3060
Paul L Watkins, se ¼ sec 30 160a 7280
Herman Benson, ne ¼ sec 31 159.50a 7170
C B Swartz, e ½ nw ¼ sec 31 80.40a 3810
Carrie Moeller, n 48.83a w ½ nw ¼ sec 31 48.83a .. 1710
Charlotte Swartz, s 20a w ½ nw ¼ sec 31 20a 750
Charlotte Swartz, frl n ½ sw ¼ sec 31 74.34a 3310
Thomas Rock, frl sw ¼ sw ¼ sec 31 31a 1230
Louis Pitcher, frl se ¼ sw ¼ sec 31 34a 1180
Louis Pitcher, n ½ se ¼ sec 31 80a 4120
B F Shaw Printing Co s ½ se ¼ sec 31 80a 2520
Geo F Ortgiesen, n ½ ne ¼ sec 32 80a 2710
Mattie Shippert, sw ¼ ne ¼ sec 32 40a 1360
Chas F Duis, se ¼ ne ¼ sec 32 40a 1560
Mattie Shippert, nw ¼ sec 32 160a 6700
B F Shaw Printing Co, n ½ sw ¼ sec 32 80a 4990
B F Shaw Printing Co, s ½ sw ¼ sec 32 80a 3040
Chas F Duis ne ¼ se ¼ sec 32 40a 1410
Daniel Ortgiesen, nw ¼ se ¼ sec 32 40a 1140
Daniel Ortgiesen, s ½ se ¼ sec 32 80a 3600
LeRoy Chaon, frl n ½ ne ¼ sec 33 79a 2710
J J Conroy, s ½ ne ¼ sec 33 80a 3170
H C Warner, nw ¼ sec 33 160a 6620
Wm A Schuler est, sw ¼ sec 33 160a 6640
G P Brechon, n ½ se ¼ sec 33 80a 3320
Jule Brechon, s ½ se ¼ sec 33 80a 3700
T J & Lucille Van Hoose, 2 acres out of sw ¼ sec 34 sec 34 2a 100
Jesse Lautzenheiser, n ½ ne ¼ sec 34 80a 3400
Scott A Glaze, sw ¼ ne ¼ sec 34 40a 1410
Catherine Hoyle, se ¼ ne ¼

sec 34 40a 1410
Meese Bros, n ½ nw ¼ sec 34 80a 3960
LeRoy Chaon, n 60a in s ½ nw ¼ sec 34 60a 3110
Amor Leffelman, s 20a in s ½ nw ¼ sec 34 20a.... 710
Amor Leffelman, sw ¼ sec 34 158a 6510
Wm A Schuler est, e ½ se ¼ sec 34 80a 2820
Scott A Glaze, w ½ se ¼ sec 34 80a 3510
W W Shippert est, ne ¼ sec 35 160a 7470
Catherine Hoyle, nw ¼ sec 35 160a 6710
Catherine Hoyle, sw ¼ sec 35 160a 6890
Mary Flanagan, se ¼ sec 35 160a 6030
H F Shippert, all s ry in ne ¼ sec 36 48.13a 1690
Hiram Eberly, 25a in nw ¼ ne ¼ n ry sec 36 25a.... 930
Lawrence Jennings, e 75a in ne ¼ n ry sec 36 75a.. 2770
Wm Erbes, 4a in nw cor of ne ¼ sec 36 4a 220
H F Shippert, nw ¼ nw ¼ & s ½ nw ¼ sec 36 120a 5900
Walter G & Esther C Leffelman, ne ¼ sw ¼ sec 36 40a 3600
Mary Flanagan, pt w ½ sw ¼ sec 36 73.87a 3900
Walter G & Esther C Leffelman, pt w ½ sw ¼ & se ¼ sw ¼ sec 36 45.43a 1830
Clyde & Hazel Grammont, e ry n ½ se ¼ sec 36 1.84a 110
Walter G & Esther C Leffelman, s ½ se ¼ & n ry nw ¼ se ¼ sec 36 122a 4360
Clyde & Hazel Grammont, w ry ne ¼ se ¼ sec 36 38.08a 1360

Suburban Acres—the E C Parsons Hill Crest Farm

W F Scholl, lts 1-2 sec 8..$ 810
Henry Schumacker, n ½ lt 4 sec 8 190
WF Scholl, lts 3 & s ½ 4 & all 5-6 sec 8 620
John Blaga, lt 7 sec 8..... 60
John Blaga lts 8-9 sec 8.. 230
Mrs Walter Spencer lt 10 sec 8 90
John Blaga, lts 11-13 sec 8 130
Wm Sherry lt 12 sec 8 60
Wm Sherry, lt 14 sec 8 ... 60
Oscar L & Margaret Cline, lt 15 sec 8 130
Chester & Ruth Barriage, lt 16 all ex w 150 ft sec 8.. 50
Joe Catalina, lt 16 w 150 ft sec 8 30
W F Scholl, lt 17 sec 8 540
Lottie Mull, lt 18 sec 8.. 70
Rudolph Lindstrom, lt 19 sec 8 70
Rudolph Lindstrom, lt 20 sec 8 70
Mrs Mabel Dempsey, lt 21 sec 8 60
Martin Springer, lts 22-23 sec 8 330
W F Scholl lt 24 sec 8 ... 70
Ernest & Elizabeth A Bendlin, lt 26 sec 8 680
Jacob Smith, n ½ lt 25 sec 8 160
Henry & Mary Worton, s ½ lt 25 sec 8 310
Jake Natziger, lt 27 sec 8 220
Arthur Miller, e ½ lt 29 sec 8 40
W D & Pearl I Mahlstead, lt 28 sec 8 460
Ed McVey, lt 30 sec 8.... 180
Wm Johnson, w ⅔ lot 29 sec 8 140
W F Scholl, lts 31-32 sec 8 250
Henry & Mary Worton, n 315 ft of ely ⅔ lt 33 sec 8 70
David Helfrich, s 315 ft of ely ⅔ lt 33 sec 8..... 80
Joe Lawler, w ½ lt 33 sec 8 50
George Sneek, lt 34 sec 8 170
W F Scholl, lts 35-36 sec 8 310
W F Scholl, lts 37 38 sec 8 130
W F Scholl, lts 39 40 41 42 43 44 45 sec 8 460
James Sherry, lts 46-48 sec 8 130
Myrne M Byrd, lt 17 sec 8 160
Ralph Wolf, lts 53-54 sec 8 960
Jesse R ⅔ & Nora B Gray lts 49 50 51 52 & 55 sec 8 530
John O & Gertrude Nelson, w 173⅓ ft of e 317⅓ ft of lts 56-57 sec 8 220
Jesse R & Nora B Gray, lts 58-59 sec 8 170
Geo T McDermott, lts 60 61 63 sec 8 260
Ralph Wolf, lt 62 sec 8 160
Peter Doran, e ½ lts 56-57 sec 8 60
Charles Howe, w 140 ft lts 56-57 sec 8 100
H M Cathey, lts 64 65 66 sec 8 540

Hill Crest Add

Albert A Frericks, s of town line lot 59 10
Albert A Frericks, s of town line lot 60 20
E Koontz, s of town line line 61 20
E Koontz, s of town line line 62 20
John Schmall, s of town line lot 63 20
John Schmall, s of town line lot 64 120
John Schmall, s of town line lot 65 20
Ernest Schmall, lt 66 50
Charles Hazelwood, lts 67-68 90
Louis C & Anna F Schrader lts 69-70 90
Wm F Scholl, lts 71-72 sec 8 210
Frank Cramer, lts 73-74 sec 8 250
Wm F Scholl, lts 75-76 sec 8 80
Wm F Scholl, lt 77 sec 8 40
Wm F Scholl, lt 78 sec 8.. 40
Edgar Jones, lt 79 sec 8.. 40
Sara Doyle, lt 80 sec 8... 50
Wm F Scholl, lt 81 sec 8 . 40
Eustace C Wilson, lts 84 85 86 sec 8 530
Wm F Scholl lts 87-88 sec 8 90
Winfield Pierce lts 89-90 sec 8 540
Dement Schuler, lts 91 92 93 sec 8 530
Wm F Scholl, lots 82 83

sec 8 80
Dement Schuler, lts 94 95 sec 8 90
Wm F Scholl, lts 96 97 98 99 sec 8 180
Wm F Scholl, lts 100 101 102 103 104 sec 8 190
Wm F Scholl, lts 105 106 sec 8 70

E C Parsons' Grand View Acre Trace

J W & Dorothy Johnson, lt 1 sec 8 1050
J W & Dorothy Johnson, s of town line lts 2-3 sec 8 20
Gus Pabst, s of town line lts 4 5 6 sec 8 510
Gus Pabst, lts 7 8 sec 8.. 50
Frank Victum, wly 50 ft of sly 150 ft lt 10 sec 8.... 130
Scott Strong, e 45 ft lt 11 sec 8 150
Ernest Decker, w 4/5 lt 11 sec 8 310
James Fowler, lt 12 sec 8 60
Minnie S Brown, exc w 50 ft of sly 150 ft lt 10 and all 9 sec 8 100
Henry R Stutler, lts 13 14 15 16 sec 8 670
LeRoy Badie, lt 17 sec 8.. 60
John Schuster, lt 18 sec 8 290
Henry R Sutler, lts 19 20 21 22, sec 8 270
John Schuster, lts 23 24 sec 8 130
Harry Schumacker, lts 25 26 27 28 29 sec 8 160

E C Parsons' Industrial Add

Henry Komer, s of town line lot 61 sec 8 60
H R Rhodes, s of town line lts 62 63 sec 8 60
Nick Mourgis, s of town line lts 64 65 sec 8 60
Patrick Funnigan, s of town line lot 66 sec 8 50
Wm F Scholl, s of town line lt 67 sec 8 20
Wm F Scholl, s of town line lts 68 69 sec 8 20

Village of Eldena

Anna McWilliams, lts 1 2 3 4 5 6 and 7 blk 1.... 390
Samuel Quinn, w 110 ft lts 8 9 blk 1 260
Samuel Quinn, w 110 ft lts 10 11 12 & all lt 13 blk 1 40
Wm Shelton, e 50 ft lts 8 and 9 blk 1 160
Wm Shelton, e 50 ft lts 10 11 and corner of 12 blk 1 30
Oren Wolf, lts 1 2 3 and 9 blk 2 500
Parsonage (Eldena church) lts 5 6 blk 2 460
Eldena Co-Op Co, lts 7 8 blk 2 770
Mrs Fred Joynt blk 3 ... 80
Mrs Fred Joynt, lts 1 2 7 8 and 9 blk 4 390
Mrs Fred Joynt, lts 3 4 blk 4 40
Hiram Eberly lt 5 blk 4.... 100
Hiram Eberly, lt 6 blk 4.. 20
Elsie Johnson, lt 1 blk 5.. 20
James McWilliams, lt 2 and n 15 ft of lt 3 blk 5.... 230
Eugene & Grace Shoemaker, lts 4 5 blk 5 300
Donald S & Helen I Donoho, s 65 ft of lot 3 blk 5 520
Walter Reinhold, lt 6 blk 5 290
Melvin Buccola, lts 8 9 blk 5 330
Mrs Harry Lyle, lt 10 blk 5 280
Orville & Grace Kalebaugh, lt 7 blk 5 20
D A Howard, lts 1 2 3 & 7 ft of lt 4 blk 6 180
Archie Severson, s 35 ft lt 4 & n 32 ft lt 5 blk 6.... 620
Glessner Bros s 8 ft lt 5 & all lt 6 & n 32 ft lt 7 blk 6 780
Glessner Bros s 8 ft lt 7 and all lt 8 blk 6 160
Hiram Eberly, lts 9 10 blk 6 350
Esther Drew, lts 11 12 blk 6 40
Dick Johnson, lts 13 14 blk 6 620
Olive Bothe, lt 15 blk 6 ... 390
Wm Erbes, lt 1 blk 7 390
Wm Erbes, lts 2 3 4 5 6 7 and 8 blk 7 160
Leroy C Glessner, lt 1 blk 8 20
Leroy C Glessner, lts 2 3 blk 8 1540
Leroy C Glessner, lts 4 5 blk 8 40
Leroy C Glessner, lts 6 7 and 8 blk 8 50
Troy Reinhart, lts 9 and 10 blk 8 50
Troy Reinhart, lts 11 12 13 14 and 15 blk 8 180
Eldena Co-Op Co, elevator etc s side r/w at Chester St s of depot on leased ground 2000
Esther Drew, lts 1 2 3 4 and 5 blk 9 400
Fred R Fuestman, lts 6 7 8 and pt lt 9 blk 9 240
Wm Shelton, pt lt 9 blk 9.. 100
Wm Shelton, lt 10 blk 9 . 200
Glessner Bros, lbr & impl house sw side r/w n of public road on leased ground 50
Carrie E Werren, pt lt 1 and 2 blk 10 130
Carrie E Werren, pt lts 1 2 and all 3 and 4 blk 10 . 250
Carrie E Werren, lts 5 and 6 blk 10 20
James McGlaughlin, lts 1 2 3 4 and 5 blk 11 300
James McGlaughlin, lts 1 2 3 4 and 5 blk 12 .. 260

SOUTH DIXON PERSONAL PROPERTY

Alschlagar, Rudolph .....$ 130
Ackert Lee 1710
Allen, Milford 790
Benson, Olaf 990
Bowers Elmer 815
Baker, W A 1170
Baker Clare C 1070
Bremer Chas W 970
Bornsamp, Estella 160
Blum, Carl J 1550
Benson Herman 1750
Beard, Albert 1230
Brechon, Julia 200
Brechon, Robert 2030
Brechon, G P 80
Berry, Steve 180
Burdge, Byon 790
Busker Vernon 100
Blaga John 90
Boyer David 90
Boyer, Oscar 80

Bushman, Francis 850
Bremer, Ellsworth H 120
Badie, Leroy 120
Collins, Dr C R 850
Case, Chester R 1040
Cortright, J W 330
Clymer, C J 1470
Cornils, Albert 1000
Chamberlain, L H 1260
Conroy, John 520
Choan, LeRoy 730
Crouse, Chas 80
Christiansen, Peter 80
Countryman, I B 750
Duffy, Everett 1230
Dieterle, Charles 210
Donnelly, Harold 1190
Duis, Charles 260
Deadmond, Chester 520
Dieterle, Martin 980
Drew, Frank 70
Donoho, Donald 100
Delaney, Paul 80
Decker, Ernest 270
Enbom, Elmer 770
Eldena-Dixon Co-Operative Co 1620
Ehman, G F 80
Fitts, Chas L 980
Fritts, William 1640
Fritts, Fred O 1480
Fulfs, Wilbur 2360
Fassler, Walter L 940
Forney, Albert 550
Flessner, Douglas 510
Fuestman, Fred 100
Greenfield, Howard 1420
Gerdes, Wilmer 1090
Glessner, Hattie 150
Gerdes, Orville H 890
Guessee, Carlton F 1280
Glessner Lumber & Hdw.. 6840
Glessner, Frederick 150
Glessner Brothers 880
Glessner, Leroy C 230
Grove, Edrod 100
Gordon, Raymond E 200
Heaton, Leslie 690
Hinrichs, Edward J 160
Hagerman, John 1180
Heuman, August 320
Heuman & Leake Est 330
Herbst, Roy E 980
Herbst, Cora V 250
Hummel, Mrs Jessie M ... 1860
Heid, Everett 1340
Hess, J Clark 280
Hank Brothers 1530
Humphrey, Ray 1450
Holderman, Fred S 250
Holderman, Donald K 200
Heldt, Ferdinand 860
Hoyle, John 670
Hoyle, Peter 170
Heckman, Harold 800
Hoyle, William 800
Helander, Mrs Harold 170
Howard, Vernon R 310
Johns, Robert 370
Johns & Gardner 1020
Jaquet, Gilbert 410
Jaquet & Gagstetter 710
John Henry 2200
Jessie, Mr & Mrs Richard.. 1250
Johnson, Mrs Richard 920
Johnson, Dick 350
Joynt, Fred 80
Johnson, John 130
Killean, Mrs Nettie 430
Kenney, Roy 1430
Kennedy, Mrs Harriet 650
Keul, Martin 120
Keenan, A J 1050
Kibble, V V 360
Kentner, Willard 580
Kentner & Hoffman 1910
Kibble & Dragan 1020
Krehmke, Albert 710
King, William 320
Kime, Maude M 100
Klapprodt, Chas 160
Lehman, George 70
Lohmyer, John 270
Levan, Mathias D 1270
Levan, Avery 350
Leffelman, Amor 2160
Leffelman, W G 300
Lautzenheiser, Jesse 140
Lindstrom, Rudolph 270
Lafferty, John 120
Matzinger, Oscar 740
McCoy, William 950
McCoy, Frank 480
Moore, David G 230
McCarthy, W J 460
Missman, O E 570
McCaffrey, Mrs Marie Co 650
McGuire, James 350
Meese Brothers 950
Marshall, Kenneth 130
Martin E C Mrs 130
Metz, Frank 630
Mocklin, James 260
Massey, H V 550
McWilliams, James L 40
Nusbaum, H E 2065
Noland, Harold H 170
Odenthal, Fred F 1350
Ortgiesen, George 490
Ortgiesen, Lawrence 280
Ortgiesen, Raymond 70
Ortgiesen, Walter 200
Ortgiesen, Daniel 120
Ortgiesen, Daniel Jr 610
O'Malley, J P 200
Prescott, Vincent 800
Payne, Leroy 970
Preston, J A 900
Pinegar, Marlin 380
Pinegar & Clayton 800
Pitzer, Walter E 850
Priebe, R L 360
Pitcher, Louis 220
Pitzer, George 2730
Padgett, Glen R 670
Payne, Donald 1190
Pittard, Donald 160
Pabst, Gust 50
Quinn, Sam 380
Robinson, Guy 90
Russell, Francis 1580
Reinhold, Walter 180
Reinhart, Troy 200
Smith, Harry 990
Saunders, Cecil 1760
Shiaras, Peter 1185
Small, Mrs Fannie B 500
Small, C M 1030
Shank, Millard 200
Schwitters & Cortright ... 970
Schafer, Roy 550
Schwitters, Vernon 110
Shippert, Arthur 980
Steder, Fred 380
Shippert, Martha est 470
Shippert, Wiley G 1270
Schick, Edward A 340
Schick, August 570
Shaw, B F Printing Co ... 640
Shippert, W W 1460
Shippert, Mattie 620
Shippert, Robert 1440
Swartz,

lt 5 ne ¼ 10.83a 210
Henry C Warner, n ½ lt 6 ne ¼ sec 15 5a 100
Harry — John Hetler, lts 13 14 ne ¼ sec 15 26.23a 500
Hiram Uhl, s ½ lt 16 ne ¼ sec 15 5a 120
Henry C Warner, lt 17 ne ¼ sec 15 20.01a 490
Harry & John Hetler, e 11½a lt 19 ne ¼ sec 15 11.50a 290
E F Miller, w ½ lt 19 & 28¾a of s 3/8 of s ½ lt 19 ne ¼ sec 15 68.50a ... 2800
E F Miller, s ½ s ½ lt 20 ne ¼ sec 15 10a 190
Harry & John Hetler, lt 24 ne ¼ sec 15 19.80a 390
Mrs Samuel Bennett, lts 6 7 of lts 6 7 8 nw ¼ sec 15 25.14a 450
Mary Beatty, pt lt 8 of lts 6 7 8 nw ¼ sec 15 2a... 60
Mary Beatty, exc n 16 rds of lts 9 22 nw ¼ sec 15 3.49a 100
Fletcher Bennett, n 16 rds of w 108 rds. lt 9 nw ¼ sec 15 10.80a 270
Mary Beatty, n ½ lt 20 & n ¼ s ½ lt 20 nw ¼ sec 15 25a 730
Mary Beatty, lts 10 17 23 nw ¼ sec 15 73.75a 3680
E F Miller, lts 12 21 w ½ sec 15 83a 1680
Mary Beatty, n ½ s ¼ of nw ¼ sw ¼ of lt 20 sec 15 5a 130
Wm Schmidt, lt 1 of lt 1 ne ¼ sec 16 40a 1200
Wm Schmidt, lts 2 3 4 of lt 1 ne ¼ sec 16 40a 1120
Wm Schmidt, lt 2 ne ¼ sec 16 20a 380
James Bennett Jr, lt 4 & n ½ lt 3 nw ¼ sec 16 50a.. 890
James G Leach, s ½ lt 3 nw ¼ sec 16 10a 180
Myrtle Fisher, lts 5 13 14 24 25 w ½ sec 16 50a ... 1100
James G Leach, driveway 1 rd wide along e end of lot 11 & 1 rd wide 21 rds long over e end of lt 16 & lts 6 7 8 12 20 21 w ½ sec 16 70.40a 2600
Samuel A Bennett, lts 9 10 17 18 19 e ½ sec 16 130a 4600
Myrtle Fisher, lt 11, exc rdway & 15-16, exc rdway 22 23 w ½ sec 16 69.60a.. 2760
Samuel A Bennett, all but e 33 ft of lt 26 & ne 2 rds of lt 38 sw ¼ sw ¼ sec 16 19.50a 390
Myrtle Fisher, e 33 ft of lt 26 & ne 2 rds of lt 3 in sw ¼ sw ¼ sec 16 50/100a 10
Ed & Myrtle Fisher, lt 27 ne ¼ sw ¼ sec 16 10a.. 190
Myrtle Fisher, n ½ lt 28 se ¼ sw ¼ sec 16 5a.... 80
Ed & Myrtle Fisher, s ½ lt 28 se ¼ sw ¼ sec 16 5a 100
Myrtle Fisher, lt 29 ne ¼ sw ¼ sec 16 10a 150
James G Leach, n 5a lt 32 lts 30 31 se ¼ sec 16 25a 420
E F Miller, s 35a lt 32 se ¼ sec 16 35a 700
James C Leach, lt 33 se ¼ sec 16 10a 180
James G Leach, lt 34 se ¼ sec 16 10a 180
James G Leach, lt 35 sw ¼ sec 16 10a 190
Myrtle Fisher, lts 36 37 sw ¼ sec 16 20a 250
David Bennett, lt 1 ne ¼ sec 17 31.59a 710
Myrtle Fisher, lt 2 ne ¼ sec 17 25a 450
Dement Schuler, lt 3 ne ¼ & 45/100a ne ¼ & se ¼ ne ¼ sec 17 15.45a 650
Ira Page, w of River n ½ ne ¼ sec 17 17a 400
A Stanley Brock trustee, w of River s ½ ne ¼ sec 17 15a 280
Dement Schuler, lt 4 ne ¼ sec 17 4a 100
T S Page, n ½ nw ¼ sec 17 80a 1700
A Stanley Brock, trustee, s ½ nw ¼ sec 17 80a 2520
Dement Schuler, lts 1 2 3 4 5 of lots 5, 6 se ¼ sec 17 76.45a 3000
A Stanley & A Galt Brock, ne ¼ sec 18 160a 4000
John Nagle, e 73a nw ¼ sec 18 73a 1900
Thomas Ennis, e ½ w ½ nw ¼ sec 18 40a 1100
John Nagle, w ½ w ½ nw ¼ sec 18 40a 1100
Thomas Ennis, e ½ n ½ nw ¼ sw ¼ sec 18 5a .. 160
John Nagle, pt n ½ nw ¼ sw ¼ sec 18 5a 160
John Nagle, pt n ½ of ne ¼ sw ¼ sec 18 10a.... 280
Noah Beard, n ry s 5/8 sw ¼ sec 18 100.78a 2700
Thomas Brophy, s ry s ½ sw ¼ sec 18 19a 2550
Noah Beard, se ¼ sec 18 160a 5800
Mary M Morgan Smith, s ry ne ¼ sec 19 81a 4350
Thomas E Prindaville, s 50a ne ¼ sec 19 50a 2000
Ed Crim, n ry ne ¼ sec 19 23.38a 1300
Thomas Brophy, n 100a nw ¼ sec 19 100a 4500
Chas E & Ada M Decker, Miriam D Beach & Bessie D Greig, s 50.97a nw ¼ sec 19 50.97a 2000
Chas E & Ada M Decker, Miriam D Beach & Bessie D Greig, n 33.74a sw ¼ sec 19 33.74a 1300
Morris E Adams, s 116.75a sw ¼ sec 19 116.75a.. 3750
J A Gleim, all exc 1.45a se ¼ sec 19 159.98a 8000
I N U Company, 1/45a se ¼ sec 19 02/100a 10
C R Walgreen Jr, lt 1 n ru n ½ sec 20 123.43a 29000
Henry C Warner, e ry ne ¼ sec 20 10a 550
C R Walgreen Jr, 28a se cor of se ¼ ne ¼ & ½a in ne cor se ¼ sec 20 30.49a 850
George Engle est, lt 4 s of ry in n ½ sec 20 81.46a .. 4750
Thomas Prindaville, lt 5 n ½ sw ¼ sec 20 80a ... 4900
Oscar E & Sarah I Hill, 12½a of n ½ sw ¼ sw ¼ sec 20 12.50a 1350
Lee Wallace, s 18½a sw ¼ sw ¼ lt 8 s ½ sw ¼ in lt 8 e 5a of n ½ sw ¼ sw ¼ & se ¼ sw ¼ sec 20 65a 4720
Ray Springer, s 2a sw ¼ sw ¼ lt 8 s ½ sw ¼ sec 20 2a 700
C R Walgreen Jr, lt 2 nw ¼ nw ¼ sec 20 13.54a... 600
R E Crim, w 16.64a lt 2 nw ¼ nw ¼ sec 20 16.64a 2900
Lots for Summer Cottages River Frontage Frl. 11.25 A. E. Ry. in NE ¼, Sec. 20-22-9
Olive Read, lt 1 18/100a ... 270
E B Wingert, lt 2 18/100a.. 260
Donald C Bryant, n 100 ft lt 3 all lt 5 35/100a 300
Anna S Kerz, s 40 ft lt 3 250
E T Clissold, lt 4 18/100... 270
D E Gardner, lt 6 18/100.. 250
Royal Fitzsimmons, lt 7 ... 40
Mary J Miller, frl ne ¼ sec 21 127.63a 3300
Mrs Mary J Miller, n river n ½ nw ¼ sec 21 47.32a.. 700
Henry C Warner, w 40 rds of that pt of n ½ nw ¼ lying n of river exc n 36 rds thereof sec 21 5.50a.. 350
Medusa Portland Cement Co, ne pt of e of river of se ¼ sec 21 11.94a.. 440
I N U Compaany, island in e ½ sec 21 & island No 4 sec 21 42.06a 500
George Howell, O'Connell's island cottage on leased ground, sec 21 100
Niels V Christenson, O'Connell's Island cottage on leased ground sec 21.... 100
James Metzler, O'Connell's Island cottage on leased ground sec 21 100
Harry & John Hetler, frl ne ¼ sec 22 159a 4600
Harry & John Hetler, e 11.50a ne ¼ nw ¼ sec 22 11.50a 280
E F Miller, w 28.50a ne ¼ nw ¼ sec 22 28.50a .. 850
E F Miller, e rd nw ¼ nw ¼ sec 22 34a 1000
Mrs Mary J Miller, w rd nw ¼ nw ¼ sec 22 6a 120
Mrs Mary J Miller, s ½ nw ¼ sec 22 80a 3000
Medusa Portland Cement Co frl sw ¼ sec 22 150.27a.. 4150
Alice Hill Reese Stahl & Chester Hill, e ½ se ¼ sec 22 80a 3200
Anna Dement, w ½ se ¼ sec 22 80a 3000
Otto G Flamm, lts 2 3 4 5 6 7 8 9 10 11 13 14 n ½ ne ¼ ne ¼ sec 23 17.60a. 2560
Edmund Piper, lt 12 in n ½ ne ¼ ne ¼ sec 23 87/100a 1600
Mrs Guy Miller, s ½ ne ¼ ne ¼ sec 23 19.46a 330
Sam, Lester & Chester Hill & Alice Hill Reese Stahl, w ½ ne ¼ sec 23 80a .. 1200
Sam, Lester & Chester Hill & Alice Hill Reese Stahl, se ¼ ne ¼ sec 23 40a .. 700
Sam, Lester & Chester Hill & Alice Hill Reese Stahl, nw ¼ sec 23 160a 6500
Lester Hill, sw ¼ sec 23 160a 6150
Wm Schmidt, ne ¼ se ¼ sec 23 40a 1350
Sam, Lester & Chester Hill & Alice Hill Reese Stahl, lt 1 w ½ se ¼ sec 23 sec 13 250
Wm Schmidt, lt 2 w ½ se ¼ sec 23 15a 370
Gilbert B Lindeman, lt 3 w ½ se ¼ sec 23 7a 150
Chas. H Shippert, lt 4 w ½ se ¼ sec 23 6a 150
May Brierton, lt 5 7 w ½ se ¼ sec 23 21a 950
C E Brierton, lt 6 w ½ se ¼ sec 23 12a 550
Leon W Miller, se ¼ se ¼ sec 23 40a 900
V X Smiley, lt 1 n ½ ne ¼ ne ¼ sec 23 350
E J Ferguson, n ½ ne ¼ sec 24 80a 2650
Henry Hintz, e ½ s ½ ne ¼ sec 24 10a 900
Arthur Hoban, w ½ s ½ ne ¼ sec 24 40a 900
Nellie Heckman, frl e ½ nw ¼ sec 24 66a 1600
Mrs Mary Brenneman, in frl e ½ nw ¼ sec 24.. 300
Lester Wilhelm, in frl e ½ nw ¼ sec 24 320
J Lewis Knicl, in frl e ½ nw ¼ sec 24 400
Robert Ayres, in frl e ½ nw ¼ sec 24 10.40a 2350
E L Torstenson, in frl e ½ nw ¼ bldgs on leased premises, sec 24 400
Mrs. J. R. Miller, triangular piece of land fronting on river 213x177 ft nw ¼ s of river sec 24 280
Della May, n 10a of sw ¼ nw ¼ sec 24 10a 700
Della May, s ½ n ½ sw ¼ nw ¼ sec 24 sec 10.. 300
Harry & John Hetler, all e of rd s 20a w ½ nw ¼ sec 24 5a 120
Wm Schmidt, all w of rd s 20a w ½ nw ¼ sec 24 15a 350
Emmanuel May Jr, bldgs on leased premises sec 24.. 150
Nellie Heckman pt lt 1 e ½ sw ¼ sec 24 4a 120
Paul Brookner Sr, pt lt 1 e ½ sw ¼ sec 24 10.87a 540
Henry C Wagner, pt lt 2 e ½ sw ¼ sec 24 6a..... 160
Nellie Heckman, n 16.30a lt 3 e ½ sw ¼ sec 24 16.30a 850
Henry C Warner, lt 4 & e 6a lt 3 e ½ sw ¼ sec 24 12a 270
Henry C Warner, lts 5 & 6 e ½ sw ¼ sec 24 15.86a 320
Henry C Warner, lt 7 e ½ sw ¼ sec 24 6a 150
Henry C Warner, lt 8 e ½ sw ¼ sec 24 7a 180
Wm Schmidt, w ½ sw ¼ sec 24 76a 1870
Harry I Hintz, 1a se cor e ½ se ¼ sec 24 1a 1300
Harry I Hintz, e ½ se ¼ all exc 2a sec 24 78a ... 3750
Arthur Hoban, w ½ se ¼ sec 24 80a 2000
Elwood Hintz, 1a se cor se ¼ sec 24 1a 350
Lahman's Sub. Located S. of River in NW. ¼ NW. ¼ Sec. 24-22-9
Welst Attig, lts 1 and 9.. 480
Raymond Losey, lt 2 280
Robert Ayres, lt 3 330
J Paul Jones, lt 4 330
Willis M Fry, lt 5 330
Mattie C Smith, lt 6 330
George Schultz, lt 7 380
Edwin Orner & Wallace Clover lt 8 280
Harry Herbst, lt 10 400
Loretta & Andrew Giannoni, lt 11 80
Lyle Melvin & Ed Hill, lt 12 680
Earl Rinehart, lt 13 80
Harold G Wendt, lt 14 ... 1080
Gertrude Loescher, lt 15 .. 800
Frank Loescher, lt 16 230
Arnould G Olson, 87x250 ft in nw ¼ nw ¼ 500
Chas Scheffler, e ½ ne ¼ sec 25 80a 3850
Arthur Hoban, n rd w ½ ne ¼ sec 25 20a 2050
Clementine Dysart, pt s of rd w ½ ne ¼ sec 25 30a 840
Harry I Hintz, pt s of rd w ½ ne ¼ sec 25 29a .. 870
Raymond Jeanguenot, nw ¼ sec 25 160a 5300
Clementine Dysart, ne ¼ sw ¼ sec 25 40a 1280
Raymond Jeanguenot, w ½ sw ¼ sec 25 80a 3900
Leon A Garrison, se ¼ sw ¼ sec 25 40a 2890
Chas Scheffler, ne ¼ se ¼ sec 25 40a 750
Walter Thomas, s ½ se ¼ & nw ¼ se ¼ sec 25 120a 4650
Raymond Jeanguenot, e ½ e ½ ne ¼ sec 26 16a .. 450
Leon W Miller, exc hghy w 4/5 e ½ ne ¼ & w ½ ne ¼ sec 26 142a 6760
Sam J Hill, nw ¼ & n ½ sw ¼ sec 26 240a 14500
Raymond Jeanguenot, e 3/5 e ½ se ¼ sec 26 48a .. 1260
Frank Adams, s ½ nw ¼ se ¼ & s 20a w 32a of e ½ se ¼ sec 26 40a 1200
Ivan L Wakeley, n ½ nw ¼ se ¼ & 12a in ne ¼ se ¼ sec 26 32a 2150
Frank Adams, sw ¼ se ¼ sec 26 40a 2060
Medusa Portland Cement Co, e ½ ne ¼ sec 27 80a ... 3250
Anna Dement, e river nw ¼ sec 27 27.92a 800
Medusa Portland Cement Co, lts 1 2 sw ¼ sec 27 27.25a 1660
Medusa Portland Cement Co, lt 9 of lts 3 4 sw ¼ sec 27 5.63a 340
Medusa Portland Cement Co, n 5a of lts 3 4 sw ¼ sec 27 5a 310
Medusa Portland Cement Co, n ½ nw ¼ ne ¼ sec 27 20a 860
Medusa Portland Cement Co, s 60a w ½ ne ¼ sec 27 60a 1840
Medusa Portland Cement Co, in nw ¼ of 27 e of river & Grand Detour road sec 27 54.68a 2450
Medusa Portland Cement Co, lt 5 sw ¼ exc w 5a & lts 10 11 of 3-4 sw ¼ sec 27 48.69a 199830
Medusa Portland Cement Co, w 5a lt 5 sw ¼ sec 27 5a 40920
Leon R Burkett, e ½ lt 6 sw ¼ sec 27 5a 160
Leon R Burkett, w ½ lt 6 sw ¼ sec 27 5a 160
Medusa Portland Cement Co, e ½ lt 7 sw ¼ sec 27 10a 990
Medusa Portland Cement Co, w ½ lt 7 sw ¼ sec 27 10a 970
Geo F Ortgiesen, w of river nw pt nw ¼ sw ¼ sec 27 19.22a 500
Wm A Schmidt, n of rd e ½ se ¼ sec 27 49a 2950
Byron Atkinson, e 24a s rd e ½ se ¼ sec 27 24a... 800
I G Hoover, w 5.50a of e 9a s of rd e ½ se ¼ sec 27 5.50a 200
Wm A Schmidt, n of rd n ½ nw ¼ se ¼ sec 27 10a 350
Medusa Portland Cement Co, s of rd n ½ nw ¼ se ¼ sec 27 10a 310
Medusa Portland Cement Co, s ½ nw ¼ se ¼ sec 27 20a 740
I G Hoover, n of rd sw ¼ se ¼ sec 27 26.50a 2500
Mrs J C Atkinson, w 3.50a s of rd sw ¼ se ¼ sec 27 3.50a 1500
I G Hoover, e 10a s of rd sw ¼ se ¼ sec 27 10a .. 400
Fred R King, e ½ sw ¼ & se ¼ w of rd sec 28 82.50a 4980
Geo F Ortgiesen, n 92 rds s ½ e of rd sec 28 80.31a 4570
A H Bosworth, s 68 rds s ½ e of rd sec 28 36a.... 1700
Dixon Country Club, n ½ nw ¼ sec 29 80a 6320
Ernest J Hecker, s ½ nw ¼ sec 29 80a 4850
J A Gleim, ne ¼ sec 30 160a 3600
Hal Roberts, e ½ nw ¼ sec 30 80a 3850
Allen Wade, w ½ nw ¼ sec 30 71.25a 3800
Lee Hess, s 6.69a of n ½ ne ¼ sw ¼ sec 30 6.69a. 4390
Hal Roberts, n 10.48a of n ½ ne ¼ sw ¼ sec 30 10.18a 200
Geo H Covert, pt s ½ se ¼ sw ¼ & pt sw ¼ se ¼ sec 30 27.12a 850
Allen Wade, frl nw ¼ sw ¼ sec 30 35.43a 890
Chas E Mensch, frl sw ¼ sw ¼ sec 30 35.30a 900
Leslie & Harold Coss, s ½ se ¼ sw ¼ sec 30 20a 550
Grace Chiverton, n rd se ¼ & e ½ ne ¼ se ¼ sec 30 27.10a 2150
A J Bohlken, n rd n ½ nw ¼ se ¼ & w ½ ne ¼ se ¼ sec 30 40a 2500
A F Dillman, s of rd pt se ¼ se ¼ sec 30 2a 700
I N U Company, 3.04a s of rd pt se ¼ se ¼ sec 30 3.04a 120
Dement Schuler, 3.31a in se ¼ of nw ¼ ne ¼ sw ¼ sec 30 3.31a 2600
Grace Chiverton, 24.56a s of rd se ¼ se ¼ sec 30 24.56a 900
Dement Schuler, s of rd pt se ¾ se ¾ sec 30 2a.. 1300
Frank Daschbach Sr, 62.35a in s ½ ne ¼ sw ¼ pt n ½ se ¼ sw ¼ w ½ se ¼ & ne ¼ se lying s & wly of hghy known as Dixon & Woosung rd sec 30 62.35a 3070
Home Lumber & Coal Co ½a in ne se ¼ sec 30 50/100a 1500
Henry C Warner, pt n ½ se ¼ sw ¼ sec 30 3a... 100
Grace Chiverton, all exc 267.35 ft sw ¼ se ¼ sec 30 7a 220
I N U Company, 1½a n ¼ e ½ ne ¼ sec 31 1.50a 60
Grace Chiverton, all exc. s 5a of 18½a n ¼ e ½ ne ¼ sec 31 13.50 a.... 520
George McWethy, s 5a n ¼ e ½ ne ¼ ne ¼ sec 31 5a 200
I N U Co, w 89/100a n 10a n 35a s ¾ e ½ ne ¼ sec 31 89/100a 50
W W Teschendorff, n 2a n 35a s ¾ e ½ ne ¼ sec 31 2a 660
I N U Company, w 1.13a s 15a s ¾ e ½ ne ¼ sec 31 1.13a 50
F W Oesterheld & John N Weiss, s 11 8/100a s 15a s ¾ e ½ ne ¼ sec 31 11.08a 650
Paul Hess, n 7.11a n 35a s ¾ e ½ ne ¼ sec 31 7.11a 560
I N U Company, w 75/100a n 10a s 35a e ½ ne ¼ sec 31 75/100a 40
Stana Garrison Abscher, n 9.25a s 35a e ½ ne ¼ sec 31 9.25a 850
I N U Company, w 75/100a n 10a s 25a e ½ ne ¼ sec 31 75/100a 40
F W Oesterheld & John N Weiss, n 7.67a s 25a e ½ ne ¼ sec 31 7.67a 240
I N U Company, w 1a n 11a s 15a n 25a s ¾ e ½ ne ¼ sec 31 1a 50
Paul Hess, n 8a s 3¼a n 25a s ¾ e ½ ne ¼ sec 31 3.75a 350
Mike Coffey, s 4a n 25a s ¾ e ½ ne ¼ sec 31 4a.... 550
Samuel M Springer, 4a se cor w ½ ne ¼ sec 31 4a 780
Russel H Johnson, 137x317 ft in sw ¼ ne ¼ sec 31 1a 90
Barbara Emory, 109x380 ft in sw ¼ ne ¼ sec 31 1a 90
Leslie & Harold Coss, exc s 25a w ½ ne ¼ sec 31 55a 1400
Leslie & Harold Coss, n 11a of s 19a w ½ ne ¼ sec 31 11a 240
Carl Johnson, s 8a of s 19a w ½ ne ¼ sec 31 8a.... 400
M E Potter, pt s ¾ e ½ ne ¼ sec 31 1a 1590
Agnes F Florence, pt s ¾ e ½ ne ¼ sec 31 1a 100
Agnes F Florence, pt s ¾ e ½ ne ¼ sec 31 4.25a.. 200
Leslie & Harold Coss, e ½ nw ¼ sec 31 80a 4500
George & Theresa Glaser, exc S D & E Ry s of rd w ½ nw ¼ sec 31 7.60a 1850
Leslie & Harold Coss, 5a n of rd w½ nw ¼ sec 31 5a 1250
Leslie & Harold Coss, n 4a of e 36.42a n of rd w ½ nw ¼ sec 31 4a 120
James W Curran, s 3a of e 36.42a n of rd w ½ nw ¼ sec 31 3a 900
M E Kishbaugh, n 19.42a of E 36.42a n of rd w ½ nw ¼ sec 31 19.42a.. 650
M E Kishbaugh, w 10a of e 36.42a n of rd w ½ nw ¼ sec 31 10a 300
M E Kishbaugh, e 10a w ½ nw ¼ sec 31 10a 1500
Henry Hicks, n rd w 10a w ½ nw ¼ sec 31 10a.. 1200
Anna Schuster, exc lt 2 sw ¼ sec 31 15a 400
Brown Shingle, bldgs on leased ground in sw ¼ 1350
Lex Wilson, pt sw ¼ sec 31 1a 1090
G F Bellows, exc lt 2 sw ¼ sec 31 133.32a 5270
Reynolds Wire Co, lt 2 sw ¼ sec 31 5 14a 310
Reynolds Wire Co, 8.59a e of lt 1 & w rd in se ¼ sec 31 8 59a 410
The Borden Company, s rd w ry in se ¼ sec 32 & s rd lt 1 se ¼ & exc. Eagle Grove add exc 11.9a sec 31 41.74a 173500
Albert Hauter, ¼a ne cor ne ¼ se ¼ sec 31 25/100a 40
Ed Haas, a pt se ¼ sec 31 cut 13a sec 31 13a.... 2500
I N U Company, pt se ¼ sec 31 80
John Nieves, pt se ¼ sec 31 5a 150
Bruce Whites, pt se ¼ sec 31 1a 30
Levern L Rogers, 50x150 sw ¼ sec 31 340
Lowell Heights, Located in SE. ¼ NE. ¼ Section 31-22-9
Hubbell & Johns, lt 1 40
Hubbell & Johns, lt 2 ... 40
Carl Woessner, lt 3 40
Carl Woessner, lt 4 60
Claude J Frye, lt 5 460
Fred Oesterheld & John Weiss, lt 6 60
Fred Oesterheld, lt 7 60
Delbert J Forristall, lt 8 .. 60
Delbert J Forristall, lt 9 .. 60
Leslie R Sharp, lt 10 360
Leslie R Sharp, lt 11 60
I N U Company, island No 2 sec 32 5.68a 40
Sub. of Pt. of N. ½ Sec. 32, Town 22, Range 9, According to Assessor's Plat No. 2
John Hoffman, all lt 33 exc n 50 ft & lts 12 & 13 sec 32 1a 500
A F Moore, lt 15 sec 32 1a.. 160
Elmer G & Adeline Hubert, pt of s ½ lt 16 sec 32 50/100a 270
Leila Darrah, pt of s ½ lt 16 & all 17 sec 32 17a.. 1330
Frank Thompson, lt 18 sec 32 4a 1400
Merle Price, lt 20 sec 32 2.50a 1250
Ella B Kentner & E K Robbins, lt 21 sec 32 2a 1300
Ella B Kentner, lt 22 sec 32 1a 580
Ella B Kentner & E K Robbins, lt 23 sec 32 35/100a 90
Leona Awalt, lt 24 sec 32 35/100a 890
Merton H Brookner, lt 25 sec 32 35/100a 890
Susan Nye, lt 26 sec 32 1a 410
Ernest J Hartzell, pt lt 20 180x300 sec 32 500
Fred N Warren, lt 27 sec 32 1a 1160
Dr W G Murray, lt 28 sec 32 50/100a 1600
F N Davis, lts 29-30 sec 32 1.50a 3500
Carrie B Swartz, lt 31 sec 32 1a 1400
Dr S P Stackhouse, lt 32 1a 1900
C L & Mary L Marshall, n 50 ft of lt 33 sec 32.... 2495
Harry F Buzard, lt 34 sec 32 2a 920
Arthur R Haynes, lt 35 sec 32 1.50a 190
Walter Heckman, lt 36 sec 32 480
Orville Heckman, lt 37 sec 32 450
Dennis Tarter, wly 115 ft of lt 38 sec 32 600
Edith Raymond, aly 75 ft of lt 38 sec 32 400
Herman Rettke, wly 50 ft of ely 125 ft of lt 38 sec 32 300
LeRoy Zimmerman, lt 39 sec 32 640
Reuben Griffith, lt 40 sec 32 11a 1200
Anna B Taylor, lt 41 sec 32 730
Harold E Stroup, lt 42 sec 32 5a 1370
H L Drew, lt 45 sec 32 2a 1500
Ella B Kentner & E K Robbins, lt 46 sec 32 460
George Barnhart, lt 47 sec 32 740
Frank Chapman, e 80 ft of w 111 ft lt 48 sec 32 ... 50
John E Harvey, exc e 80 ft of w 141 ft lt 48 sec 32 40
Ross Drew, e pt lt 48 sec 32 100
Ross Drew, pt lt 49 sec 32 100
Gile & Verna Huffman, pt lt 49 sec 32 250
Ida M Ware, a pt of sw ¼ sec 32-22-9 lying e of lt 1 blk 4 Adelheid Add bounded on n line of lt 1 blk 4 extended e to w line of the hghy known as Tile Factory rd on e by the w line of said Tile Factory rd on s by the n line of Paimyra rd & on w by E line of said blk 1 sec 32 45/100a 40
Lee R Clingman, runs e to w line of the Tile Factory rd pt sw ¼ said lt 3, bounded on n by n line 3 30
Plat of Prescott's 1st Subdivision in Shore Acres in NW. ¼ NE. ¼, Section 33-22-9
Lyle Prescott, lt 1 5700
Evelyn Vroegindewey, lt 2 120
Robert Lesage, lt 3 120
John Thomas, lt 4 120
Leona Kreim Campbell, lt 5 100
R A Joslyn, lt 6 100
John Brown, lt 7 100
George F Prescott, lt 8.... 100
Plat of Prescott's 2nd Subdivision in Shore Acres in NW. ¼, NE. ¼ Section 33-22-9
Chas Cramer, lt 1 50
George F Prescott, lt 2 50
George F Prescott, lt 3.... 50
Frank Muhlbach, Sr lt 4.... 50
George F Prescott, lt 5 .. 50
George F Prescott, lt 6 50
G A Stiles, lt 7 50
G A Stiles, lt 8 50
George F Prescott, lt 9 ... 50
George F Prescott, lt 10.. 50
George F Prescott, lt 11.. 50
George F Prescott, lt 12.. 50
George F Prescott, lt 13.. 50
M Hass, lt 14 50
M Haas, lt 15 50
Melvin E & Dorothy C Haas lt 16 50
George F Prescott, lt 17... 50
George F Prescott, lt 18... 50
Plat of Prescott's 3rd Subdivision in Shore Acres in NE. ¼ NW. ¼, Section 33-22-9
W D Fricke, lt 1 1000
Laola A & Elwyn S Drew lt 2 80
Harold A & LaVerne D Johnson, lt 3 800
John R Hicks, lt 4 80
Theo Mason Sr, lt 5 80
Richard & Olive J Joslyn, lt 6 80
John T Andrews, lt 7 80
Ken Mossholder, lt 8 80
George F Prescott, lt 9 ... 80
Harold Cook, lt 10 80
Harold Cook, lt 11 80
George F Prescott, lt 12 ... 80
George F Prescott, lt 13 ... 80
Byron Atkinson e ½ sw ¼ ne ¼ & nw ¼ ne ¼ sec 34 61a 4300
Mrs J C Atkinson, w 20a e ½ ne ¼ sec 34 20a .. 700
Lucian Bally, e 55a e ½ ne ¼ sec 34 55a 3000
M Jordan est, w ½ sw ¼ ne ¼ sec 34 20a 1200
Ephriam L Gerdes, se ¼ sec 34 160a 7900
Mrs Edna M Hawley, 1a in the e ½ ne ¼ sec 34 1a 200
Frank Adams, n ½ ne ¼ sec 35 80a 2150
Charles Coleman, e 18a s ½ ne ¼ sec 35 18a 500
L G Rorer, w 62a s ½ ne ¼ sec 35 62a 1550
Joseph Fagan, nw ¼ sec 35 160a 7400
L G Rorer, sw ¼ sec 35 160a 11400
Olive Crawford, se ¼ sec 35 160a 8000
John E Pane, n ½ ne ¼ sec 36 80a 3100
Charles Coleman, sw ¼ ne ¼ sec 36 40a 1200
F X Newcomer, se ¼ ne ¼ sec 36 40a 1150
Leon A Garrison, n ½ nw ¼ sec 36 80a 2400
Charles Coleman, s ½ nw ¼ sec 36 80a 4300
First National Bank of Chicago, sw ¼ sec 36 160a 7600
F X Newcomer, n ½ se ¼ sec 36 80a 4100
Wm J & Edith M Bennett, s ½ se ¼ sec 36 80a.. 3470
Moeller's Survey
Leila Darrah, lts 4 11 20a 2250
Grace Chiverton, n 16.66a lt 10 .....16.66a 720
F W Rutherford, lt 18 10a 500
W S Morris, lt 25 10a 500
Thomas J Burke, lt 27 10a 500
C A Johnson, 30/100 a in s ½ of n ½ lt 31 120
John Hyland, all but e 15 ft 30/100 a in s ½ of n ½ lt 31 120
Harry & Charles Kerz, pt lt 31 in nw ¼ 6.50a ... 600
Wm D Frucke, pt lt 31 in nw ¼ 1800
Wilson S Walker, pt lt 31 in nw ¼ 100
John T & Marjorie M Hyland, pt lt 31 in nw ¼ 600
George F Prescott, pt lt 31 in nw ¼ exc Prescott's 3rd sub of Shore Acres 8a 350
Cottage Owners in Assembly Park
Frank Barber, cottage 200
Prof Vernon G Mays, cottage 180
Wayne A Lambert, cottage 180
Walter Raffenberger, cottage 150
Edw W Holbrook, addition to Dome Roller Rink... 150
Moeller's Survey
W S Morris, lts 5 6 7 8 9 21 & 22 140a 10600
F W Rutherford, all exc 50x150 ft in nw cor of n ½ lt 20 & n ½ lt 19 9.83a 1500
A T Keithley est, 50x150 ft in nw cor of n ½ lt 20 25/100 1130
Frank Edwards, s ½ lts 19 and 20 10a 2850
Harry Buzard, s rd lt 24 4a 1450
Bertha Lindley, s 1.33a lt 10 & all w rd lt 24 21.33a 2200
Thomas Burke, lt 26 10a.. 1550
Mr & Mrs Grover C Lane, e ry lt 30 7.50a 1400
R A Joslyn, in se ¼ lt 31 1.25a 2150
Wm A Schmitt, lt 44 10a.. 380
Paul Kopeck, s rd lt 45 8a.. 920
Agostine Fillippone, exc sch lt s rd & e diagonal rd lt 46 3.20a 850
John D Turcu, old sch lt s rd & exc w .25 ft lt 46 50/100 500
Bondi Cadari, w 25 ft lt 46 80
Medusa Portland Cement Co, lts 47-18 26/75a 22460
J L Green, e ¾ s ½ lt 49 3.50a 180
Joe Szabo, pt lt 50 5a ... 950
Susanna Berei, pt lot 50 5a 270
J L & G F Green, w ¼ s ½ lt 49 & ¼a in sw cor s ½ lt 5 & ¾a in w ½ lt 57 5a 1720
Louis Brasky, et al lt 51 10a 980
Walter G LaForge, n 7a lt 52 7a 770
Mrs J C Atkinson, s 3a lt 52 3a 180
M Jordan est, lt 53 10a.... 450
Susanna Berei, lt 54 10a.. 1030
Paul Sereg, e 3/5 lt 56 5.15a 1420
George Muntean, 12a in w 2/5 lt 56 & e ½ lt 57 12a 1650
Mrs E J Myers, s 5a lt 57 & 1.16a lt 58 8.16a 300
Clyde Mick, 13.31a lt 58 13.31a 1500
George Stanley, s 1.28a of e 3.28a lt 58 1.28a 610
Louise Odenthal, n 2a of e 3.28a lt 58 2a 700
Ora Zimmerman, ⅔ of n 2a e rd lt 68 67/100 450
Grant Barton, n 50 ft of s 296 ft of e of rd lt 68 1.33a 4100
Donald Bay, e 75 ft w 125 ft of s 246¾ ft e rd lt 68 1.50a 1040
Lillian Hefley, s 169 ft exc e 269 ft e rd lt 68 1a ... 880
Susanna Berei, sw cor lt 46 lying s of Daysville rd & w diagonal rd 80
Alice — & G LaVere Finch, w 50 ft of s 246¾ ft e rd lt 68 25/100a 2380
Geo P & Dorothy H Miller, e 144 ft of s 246¾ ft e rd lt 68 860
W J McCarthy, n 150 ft of s 200 ft lt 68 3090
Medusa Portland Cement Co, n ½ lt 49 5a 310
Adam Gabner est, lt 55 10a 1350
John Rankin, lt 59 10a ... 1180
John Rankin, lt 60 10a ... 1320
Elizabeth Rice, lt 61 10a.. 400
M Jorgan ets, lt 62 10a.... 380
Ephriam L Gerdes, lt 63 10a 380
Ephriam L & Edna M Gerdes, lt 61 10a 370
Ephriam L & Edna M Gerdes, e ½ lt 65 10a 370
E H Stanley, e ½ w ½ lt 65 5a 900
John Rankin Jr, 5a in w ½ w ½ lt 65 5a 280
Charles Stanley,

sub lt 6 blk 10 1760
Forrest L & Marie A Grobe, 48.4x160 ft sub lt 7 blk 10 1680
Arthur M Handell, 48.4x160 ft sub lt 8 blk 10..... 1680
Dr. Ross Carney, 48.4x160 ft sub lt 9 blk 10 1760
Ruth Carney, 48.4x160 ft. sub lt 10 blk 10 1680
Ruth Carney, 48.4x160 ft sub lt 11 blk 10 1760
Harry & Helen Fish, 48.4x160 ft sub lt 12 blk 10.. 1760
Mrs Geo Lenox, 48.4x160 ft sub lt 13 blk 10 1640
August H & Anna K John, 48.4x160 ft sub lt 14 blk 10 2170

North Dixon

Dixon Home Builders, n ⅓ of w ⅔ sub lt 1 lt 1 blk 11 2000
Robert Sworm, s ½ of n ⅔ sub lt 3 lt 1 blk 11..... 1700
Ivel E Branson, s ⅓ sub lt 3 lt 1 blk 11 1700
E R Anseth, n ½ of w 150 ft sub lt 4 lt 1 blk 11.. 1800
Gerald Arnould, s ½ of w 150 ft sub lt 4 lt 1 blk 11 1700
Robert Baumgartner, s ⅓ w 150 ft sub lt 4 lt 1 blk 11 1700
Archie E Donoho, s 50 ft of n 150 ft of e 150 ft of sub lt 1 and 5 lt 1 blk 11.. 650
R A Conley, s 50 ft of n 100 ft e 150 ft sub lt 1 lt 1 blk 11 1080
Zael Spinden, n 50 ft of n 100 ft of e 150 ft sub lt 1 lt 1 blk 11..... 1420
James Cater, e 85 ft of n 75 ft & e 50 ft of s ½ of sub lt 2 & easement on w 15 ft of w 75 ft of sub lt 2 lt 1 blk 11 1700
Dixon Home Builders, w 50 ft of s ½ of sub lt 2 & easement on w 15 ft of w 75 ft of n ½ of sub lt 2 lt 1 blk 11..... 1660
Chas Stewart, s 120 ft e 100 ft lt 2 blk 11 620
Alvin Williams, s 60 ft of n 180 ft e 100 ft lt 2 blk 11 810
LeRoy Mossholder, s 60 ft n 120 ft e 100 ft lt 2 blk 11 620
Henry Lohse, n 60 ft e 100 ft lt 2 blk 11 720
Otto Witzleb, e 60 ft s 150 ft w 115 ft lt 2 blk 11... 180
Julius Studach, e 75 ft w 240 ft lt 2 blk 11 1160
Otto & Elizabeth Witzleb, w 60 ft e 160 ft lt 2 blk 11 1780
Edward Witzleb, w 55 ft s 150 ft lt 2 blk 11 1740
H C Warner, n 150 ft w 165 ft lt 2 blk 11..... 280
Elizabeth Rybeck, e 50 ft w 165 ft s 150 ft lt 2 blk 11 1860
Alva G & Elva A Keller, e 81.6 ft n ry lt 1 blk 12.. 1020
Sherwood Dixon, w 120 ft of ely 201.6 ft lt 1 blk 12 180
Dement Schuler, w 100 ft n ry lt 1 blk 12..... 7080
Frank C Sproul, e 60 ft w 150 ft s ry lt 2 blk 12.. 1800
Frank C Sproul, n 100 ft w ¼ lt 2 blk 12 200
Mrs Ella M Smith, e 50 ft w ½ s ry lt 2 blk 12.... 1550
Frank C Sproul, w 50 ft e ½ s ry lt 2 blk 12..... 1650
Ward B Hall, w 50 ft e 150 ft e ½ s ry lt 2 blk 12.. 1260
Walter & Carrie Cromwell, w 90 ft s 200 ft s ry lt 2 blk 12 1880

Subdivisio nof E. 150 Ft. Blk. 12, N. Dixon and S. of Right of Way of Illinois Central Ry. Co. at Dixon, Illinois

Pearl E Marshall, et al s 45 ft of s 150 ft sub lt 1 of lt 1 blk 12 850
Pearl E Marshall, et al n 15 ft of e 150 ft sub lt 2 lt 1 blk 12 830
Grace & Ruth Chiverton, n 50 ft of s 240 ft e 150 ft sub lt 3 lt 1 blk 12.... 1020
Glenn Pelton, e ½ of s 140 ft of e 100 ft sub lts 4-5 lt 2 blk 12 1750
Grace Chiverton, n 50 ft of s 190 ft of e 150 ft sub lts 4-5 lt 2 blk 12 100
Ruth E Bollman, e 50 ft w ½ lt 1 blk 12 1350
Rex Fox, w ½ s 140 ft of e 100 ft sub lt 4-5 lt 2 blk 12 100

North Dixon

Madeline D Murphy, s 50 ft e 125 ft lt 1 blk 13.... 1260
Ella N Smith, n 100 ft e 125 ft lt 1 blk 13 1640
Hazel J Joynt, w 75 ft lt 1 blk 13 600
Jeremiah Stuff, w ½ ne ¼ lt 2 blk 13 1530
Henry F & Edna Briscoe, e ½ ne ¼ lt 2 blk 13 800
Jacob Dockery, nw ¼ lt 2 blk 13 1250
Ellen O'Malley est, n 53⅔ ft s ½ lt 2 blk 13 1080
Mary Zopf s 53⅓ ft n 60 ft w 150 ft lt 3 blk 13 750
Thos McBride, s 16⅓ ft lt 2 & n 6⅔ lt 3 blk 13 .. 730
John Dixon, s 70 ft w ½ lt 3 blk 13 1280
A E Pippert est, s 140 ft wt 50 ft e ½ lt 3 blk 13 1160
Patrick Graham, n 70 ft s 110 ft w ½ lt 3 blk 13 . 860
Marie C Smith, s 193⅓ ft e 50 ft lt 3 blk 13 880
Wm F Ferger, n ¼ e ½ w ½ lt 4 & n 50 ft e ½ lt 4 blk 13 1500
R L Bracken, w ½ w ½ lt 4 blk 13 200
Kenneth & Mariam Ruby, s 50 ft n 150 ft e 125 ft lt 1 blk 13 160
Emma Rodesch, s ¾ e ½ w ½ lt 1 blk 13 750
Andy O'Malley, s 50 ft e ½ lt 4 blk 13 1280
Otto H Doctor, n 50 ft s 100 ft e ½ lt 4 blk 13.... 1280
A L Carr, s 50 ft n 100 ft e ½ lt 4 blk 13 1160
Lyle M & George F Prescott, n 90 ft e ½ lt 1 blk 14 1650
Roy K. Zickuhr, s 60 ft e ½ lt 1 blk 14 3000
Albertine McKenney, w ½ lt 1 blk 14 1120
Fred Oesterheld, e 60 ft lt 2 blk 14 1330
Frank H Kreim, w 50 ft e 100 ft lt 2 blk 14 1820
Henry J Schmidt Jr, n ½, w ½ lt 2 blk 14 1900
Linnie M Green, s ½ w ½ lt 2 blk 14 1230
Chas J Hart, est, s ½ w 50 ft w ½ lt 3 blk 14.. 1850
Leona Kreim Campbell, n ½ w 50 ft w ½ lt 3 blk 14 1680
Ida S Smith, e 50 ft w ½ lt 3 blk 14 1800
Jesse A Miller, w 80 ft e ½ lt 3 blk 14 1560
Will B Richardson, e 20 ft e ½ lt 3 & w 30 ft w ½ lt 4 blk 14 1850
Harry & Mariam P Wienman, e ¼ s 100 ft lt 4 blk 14 2200
Olaf V Rees, n 50 ft e ½ lt 4 blk 14 1100
Mary C Rose, w ½ s 100 ft lt 4 blk 14 1770
Howard G & Helen E Smith, e 70 ft w ½ lt 4 blk 14 1770
Burt R Jacobson, w 50 ft n ½ lt 1 blk 15 1000
A L & Eurith Leydig, e 48 ft lt 1 blk 15 800
A B Whitcombe, w 66 ft of e 150 ft lt 1 blk 15..... 1200
Donald Raymond, s ½ lt 1 blk 15 1800
John Hofman, ely 90 ft lt 2 blk 15 3030
C L Marshall, wly 45 ft of ely 90 ft lt 2 blk 15 1600
Garnett Stephan, e 60 ft e ½ lt 3 blk 15 1600
Garnett Stephan, w 40 ft e ½ lt 3 blk 15 2650
C A Mellott, n 65 ft w ½ lt 3 blk 15 1780
Maud M Chiverton, s 85 ft w ½ lt 3 blk 15 1560
L W Anderson, e 70 4/10 ft lt 4 blk 15 520
Wilbur Schreiner, w 70 4/10 ft e 140 8/10 lt 4 blk 15 3950
B J Frazier, w 59 2/10 ft lt 4 blk 15 2600
J Fred Hofmann, ely 45 ft lt 2 blk 15 1670
Merton M Memler, s 75 ft e 150 ft lt 1 blk 16 2450
Ruth Albright, w 50 ft lt 1 blk 16 1700
Mollie Sinow, n 75 ft e 150 ft lt 1 blk 16 6500
John Hofmann, s 10 ft e 70 ft lt 2 & e 70 ft lt 3 blk 16 500
John Hofmann, s 10 ft w 130 ft lt 2 & w 130 ft lt 3 blk 16 4980
A J Tedwall, w 60 ft exc s 10 ft lt 2 blk 16 300
Ralph L Zarger, e 75 ft n 140 ft lt 2 blk 16 1750
Frances G & Jeanne Hart, exc e 75 ft n 140 ft lt 2 blk 16 2350
Joseph H Eichler, w 50 ft lt 4 blk 16 5500
Jessie Dale Rogers, e 150 ft lt 4 blk 16 6000
Dement Schuler, lts 1 2 and 9 blk 17 8000
Dement Schuler, lts 3 and 8 blk 17 1500
George B Fluehr, e 110 ft n 100 ft lt 4 blk 17 3200
Seavey Moeller, n 100 ft lt 5 & w 10 ft n 100 ft lt 4 blk 17 1300
Eurith & Louise A Leydig, s 50 ft lts 4 and 5 blk 17 3100
Max Eichler est, lts 6 and 7 blk 17 2500
Robert H & Miriam S Anderson e 50 ft n 80 ft lt 1 blk 18 1780
C B Lindell, s 70 ft lt 1 & s 70 ft & s 50 ft of w 50 ft lt 2 blk 18 250
David C & Isabel Ashley, w 25 ft n 80 ft lt 1 & e 25 ft n 80 ft lt 2 blk 18 800
Mary N Reed, w 50 ft n 100 ft lt 2 blk 18 1850
Wm H Peterson est, lts 3 and 4 blk 18 6990
John A Torrens lt 5 blk 18 2100
Josephine Moll, lt 6 blk 18 2000
Henry C Warner, lt 8 & e 10 ft lt 7 blk 18 2900
Robert L Warner, wly 65 ft of lt 7 blk 18 1000
Theodore Wolf & Julius Hess, n 90 ft lt 1 & e 25 ft n 90 ft lt 2 blk 19 . 2700
Geo Bane, s 60 ft lt 1 & e 25 ft s 60 ft lt 2 blk 19 2420
G S McDonald, w ¾ lt 2 blk 19 2500
Wesley Rutt, e 50 ft n 100 ft lt 3 blk 19 3100
Harry Talmadge w 50 ft n 100 ft lt 3 blk 19 1400
John Roberts, s 50 ft lt 3 blk 19 160
Hazel C Thompson, lt 4 blk 19 1250
D G Palmer, s ½ e ¼ lt 5 & s ½ lt 6 blk 19 . 2700
W H Haefliger, n ½ e ¼ lt 5 & n ½ lt 6 blk 19 .. 1450
Dr Zolton Glatter, w ¼ lt 5 blk 19 2380
Roy W & Helen Scholl, e 100 ft s 75 ft lt 1 blk 20 1700
H F Walder e 100 ft n 75 ft lt 1 blk 20 2000
Chris Daniels, w 50 ft lt 1 blk 20 1510
Wm F Meyers & Al Fixter, e 80 ft lt 2 blk 20 . 1600
L Ray King, s ½ lt 2 blk 20 1240
Mrs J T Winder n ½ w 70 ft lt 2 blk 20 1700
Frank H Kreim, n 50 ft w ¾ lt 3 blk 20 900
Kenneth J Moll e ½ lt 3 & s 100 ft w ¾ lt 3 blk 20 1400
Enoch R Beede est, e ½ lt 4 blk 20 1850
F X Newcomer tr, w ½ lt 4 blk 20 1650
Mary Flick, w ½ e ¾ lt 4 blk 20 1900
Minnie V McClanahan, sub lt 1 lt 1 blk 21 2450
Frank G Emmert, sub lt 2 lt 1 blk 21 1650
Geo D & Alice E Bort, all sub lt 3 & e ½ 9 lt 1 blk 21 2080
Mrs Ella M Smith, sub lt 4 lt 1 blk 21 1720
Chas N A Richards, sub lt 5 lt 1 blk 21 300
Chas N A Richards, sub lt 6 lt 1 blk 21 2900
Chas N A Richards, sub lts 7 8 lt 1 blk 21 300
Jens Peterson, w ⅔ sub lt 9 lt 1 blk 21 1470
Edw & Esther Mack, sub lt 10 lt 1 blk 21 2000
St Anne's Parsonage, exc e 150 ft lt 2 blk 21 2650
Harold E & Ruth M Spencer, e 50 ft n ⅔ lt 1 blk 22 2230
Joe S & Marian M Unger, w 50 ft e 150 ft n ⅔ lt 1 blk 22 1430
Kauno P Saari, w 50 ft e 100 ft n ⅔ lt 1 blk 22.. 1450
Frank C Sproul, w 50 ft of n ⅔ lt 1 blk 22 160
Harry Friedricks, e 50 ft w 100 ft n ⅔ lt 1 blk 22.. 160
Edna H Friedrichs, e 50 ft w 150 ft n ⅔ lt 1 blk 22 1650
Champlain Refining Co, s 10 ft n ⅔ lt 1 blk 22.. 100
Floyd Chapman, e 85 ft s 173 ft lt 2 blk 22 2300
John Herbst, w 50 ft e 135 ft s 150 ft lt 2 blk 22.. . 2280
Leigh & Bernice McGinnis, all w ½ lt 2 exc e 28x168 ft lt 2 blk 22 2090
George C Dixon, the e 58.47 ft of s 168¾ ft of sub lt 2; w 15.79 ft of s 150 ft of sub lt 1 w 65 ft of the s 42 ft n of a point 150 ft n of south line of sub lt 1 all in block 22 N Dixon, ... 2600
Smith Oil & Refining Co, s of n ⅔ lt 1 leased ground I C R R blk 22 250
Frank C Sproul, s 50 ft n 200 ft of w 150 ft lt 1 blk 22 60
Joe S & Marian M Unger, w 50 ft s 50 ft, n 200 ft e 150 ft lt 1 blk 22 20
Kauno P Saari, e 50 ft s 100 ft s 50 ft n 200 ft of e 150 ft lt 1 blk 22 20
Harold E & Ruth M Spencer, e 50 ft s 50 ft n 200 ft of e 150 ft lt 1 blk 22 20
Arnold V Lund, s 50 ft n 100 ft of w 100 ft lt 1 blk 23 120
Arnould V Lund, n 50 ft w 100 ft & e 50 ft n 100 ft lt 1 blk 23 1380
Charlotte E Swartz e 50 ft w 150 ft n 100 ft lt 1 blk 23 530
Pearl Shultz & Mina Sindlinger, s 50 ft w 100 ft n ½ lt 1 blk 23 900
Wm Russell Frye, s 50 ft e 200 ft n ½ lt 1 blk 23 ... 80
Robert L & Mary June Wilson, w 75 ft e 150 ft n 100 ft lt 1 blk 23 900
Lester Hagen, e 75 ft of n 100 ft lt 1 blk 23 1730
Elizabeth Toot, n 50 ft of w 150 ft s ½ lt 1 blk 23 .. 1450
H William Kewish, s ½ of e 150 ft lt 1 blk 23 1100
Fred Page, all exc n 50 ft of w 150 ft s ½ lt 1 blk 23 700
Jessie Martin, w ½ e ½ lt 2 blk 23 750
Augustino Filippone, all exc n 55 ft of e 100 ft e ⅔ lt 2 blk 23 1500
Augustino Filippone, n 55 ft of e 100 ft of e ⅔ lt 2 blk 23 1000
Aletha Bovey, w 85 ft of s ½ of s ½ of w ½ lt 2 blk 23 1200
Charles & Edna Hamill, s 50 ft of n 150 ft w ½ lt 2 blk 23 1850
Charles & Edna Hamill, s 10 ft of n 100 ft of w ½ lt 2 blk 23 50
Frank H & Ethel Kreim, n 90 ft of n g of w ½ lt 2 blk 23 220
Grace & Ruth Chiverton, e 65 ft of s ½ of w ½ lt 2 blk 23 2820
Wm Wallace, s 75 ft of w ½ lt 1 blk 24 1650
A H Ferger, sub lt 9 of lt 1 blok 24 950
Geo P & Emma M Brucker, sub lt 1 of lt 1 blk 24 .. 1550
Randall Warfel, sub lt 2 of lt 1 blk 24 1450
Randall Warfel, sub lt 3 of lt 1 blk 24 80
Clifford Edwin Kime, sub lt 4 of lt 1 blk 24 80
Harold C Fischer, sub lt 5 of lt 1 blk 24 80
Freeport Lmber Co, sub lt 6 of lt 1 blk 24 80
Freeport Lumber Co, sub lt 7 of lt 1 blk 24 80
George Kanupp, sub lt 8 of lt 1 blk 24 80
Albert & Helen Field, sub lt 10 of lt 1 blk 24 1700
H E Schuck, s 88 ft e ½ lt 1 blk 24 1010
Kenneth & Marie Helin, n 75 ft of s 150 ft w ½ lt 1 blk 24 1020
Kenneth & Marie Helin, N 69 ft s 219 ft w ½ lt 1 blk 24 140
Frank Buckley, n 69 ft s 288 ft w ½ lt 1 blk 24. 140

NORTH DIXON

Sproul's Subdivision of Lt 2 Blk 24

H E Schick, sub lt 1 lt 2 blk 24 90
Donald & June Mades, sub lt 2 lt 2 blk 24 600
Samuel J & Edna Hill(sub lt 3 lt 2 blk 24 1390
Rob't & Marjorie Farster, sub lt 4 lt 2 blk 24 90
Luna Schumm, sub lt 5 of lt 2 blk 24 90
Dement Schuler, sub lt 6 of lt 2 blk 24 1150
Dement Schuler, sub lt 7 of lt 2 blk 24 1700
Lawrence F & Mabel B Holstein, sub lt 8 of lt 2 blk 24 90
Luna Schumm, sub lt 9 of lt 2 blk 24 90
Dement Schuler, sub lt 9 of lt 2 blk 24 90
Harold E & Beula V Burbank, lt 2 blk 24 1660
Melvin McCarthy, sub lt 12 of lt 2 blk 24 1400
Arthur C & Neil D Keithahn, sub lt 13 of lt 2 blk 24 1350
Luna Schunia, sub lt 14 of lt 2 blk 24 100
Edw J Struhs, frl nw ¼ blk 25 1180
Chas O Read, s 75 ft w 150 ft & e 50 ft w 200 ft s 150 ft blk 25 1330
Earl W Guise, e 50 ft s 150 ft blk 25 730
Edw J Struhs, n 75 ft s 150 ft w 150 ft sw ¼ blk 25 220
Pearl Mahan, w 50 ft e 100 ft s 150 ft blk 25 390
George Kanupp, frl ne ¼ blk 25 400
Viola Dempsey, s 50 ft n 100 ft w 100 ft w ½ lt 1 blk 26 1650
Russell & Ethel Byers, e 50 ft of w 150 ft of n 100 ft w ½ lt 1 blk 26 1400
Virgil O'Dair, s 50 ft e ½ s ½ lt 1 blk 26 1500
T O Moore, n 50 ft s 100 ft e ½ s ½ lt 1 blk 26.... 1150
Anthony G & Alice S Ackerman, n 50 ft w 150 ft of s ½ lt 1 blk 26 1900
John & Frances Bovey, n 50 ft w 100 ft lt 1 blk 26 2000
George Kanupp, w 50 ft e 100 ft n 150 ft lt 1 blk 26 740
Russell & Ethel Byers, wly 25 ft of wly 50 ft of e 150 ft of nly 150 ft lt 1 blk 26 80
George Kanupp, ely 25 ft of wly 50 ft of e 150 ft of nly 150 ft lt 1 blk 26 .. 80
C C Yount, s ½ nw ¼ lt 1 blk 26 1500
Henry A Smith, s 100 ft of w ½ s ½ & n 50 ft e ½ s ½ lt 1 blk 26 480
Wm H Miller, e 50 ft n 150 ft lt 1 blk 26 1860
Z W Moss, n 60 ft w ½ lt 2 blk 26 1020
Virginia Murray, est, s 60 ft n 120 ft w ½ lt 2 blk 26 1250
Myrtle Jensen, s 180 ft w ½ lt 2 blk 26 1680
Carl C & Cenie M Straw, n 50 ft e ½ lt 2 blk 26... 2150
John Sodergren, s 50 ft n n 100 ft e ½ lt 2 blk 26 1400
Delos Brown, n 50 ft s 200 ft e ½ lt 2 blk 26 1250
Theron Tessman, n 50 ft s 150 ft e ½ lt 2 blk 26... 1780
Howard Hall, n 50 ft s 100 ft e ½ lt 2 blk 26 1400
John J Holiday, s 50 ft e ½ lt 2 blk 26 1700
Oscar & Rose Witzleb, n ⅓ e ½ lt 1 blk 27 1930
Mrs Herbert F Smith, n ½ s ⅔ e ½ lt 1 blk 27 1900
Wm W Joynt, s ½ s ⅔ e ½ lt 1 blk 27 1100
W D Hartzell, n 75 ft of w ½ lt 1 blk 27 1700
Guy H Merriman, s 60 ft w ½ lt 1 blk 27 1650
W C Elifson, s 75 ft of n 240 ft w ½ lt 1 blk 27 1820
Maude A Utz, n 90 ft of s 225 ft w ½ lt 1 blk 27 .. 1800
Leva E Missman, s 75 ft w 150 ft of n ½ lt 2 blk 27 2460
Edward Langan, e 50 ft s ½ lt 2 blk 27 880
Mrs Scott Byers, e 50 ft w 150 ft s ½ lt 2 blk 27 ... 1600
Wm C Woods, e 50 ft w 200 ft s ½ lt 2 blk 27 1720
W H McMasters, w 100 ft s ½ lt 2 blk 27 2300
Wm C Woods, w 50 ft e 100 ft s ½ lt 2 blk 27 200
Milton Missman, n 75 ft w 150 ft n ½ lt 2 blk 27 .. 1850
Virgil & Pauline Bacorn, s 90 ft n 150 ft e 110 ft n ½ lt 2 blk 27 2500
Mrs James Hey, n 60 ft n 150 ft of e 125 ft, n ½ lt 2 blk 27 1650
Milton Missman, w 25 ft n 60 ft of e 150 ft n ½ also w 40 ft s 90 ft of e 150 ft n ½ lt 2 blk 27 50
Wm R Frye, e 50 ft lt 1 blk 28 1440
R A Rodesch, w 250 ft lt 1 blk 28 1740
D P Raymond, w ½ exc s 131 ft of e 50 ft s e cor of w ½ lt 2 blk 28 4400
Harry S Stewart, ely 50 ft of s 131 ft of w ½ lt 2 blk 28 200
Agostine Filippone, n 52½ ft e ½ lt 2 blk 28 750
Mrs Herbert Hoon, e 100 ft of s 111 5/6 e ½ lt 2 blk 28 2200
H D Bills, n 92½ ft s 204½ ft e ½ lt 2 blk 28 1100
Foster A Thompson, w 50 ft s 111 5-6 ft e ½ lt 2 blk 28 1170
Dixon Oil Company, I C R R property betw Brinton & N Dixon ave, 100x100 ft & 25x35 ft s of lt 1 blk 28 300
D B Raymond & Son Coal Co, leased ground I C R R betw Brinton & N Dixon avenue lt 1 blk 28 ... 100
John Matson, e 80 ft ne ¼ lt 1 blk 29 1150
August Martin, w 70 ft ne ¼ lt 1 blk 29 850
Mrs Wm Moon w 100 frt n 65 ft w ½ lt 1 blk 29 ... 1700
Harry Rhodes, e 50 ft n 65 ft w ½ lt 1 blk 29 1000
Mary E Parks n 60 ft s 135 ft w ½ lt 1 blk 29.. 1300
Ethel M Kling, s 75 ft of w ½ lt 1 blk 29 1380
Harvey Schofield, s 33⅓ ft of s 100 ft e ½ lt 1 blk 29 750
Wayne & Bertha Sawyer, n 33⅓ ft of e ½ lt 1 blk 29 750
Harry W Emmert, s 33⅓ ft of n 66⅔ ft of e ½ lt 1 blk 29 750
Robert & Hazel Scales, n 50 ft w ½ lt 2 blk 29 .. 1550
A L Palmer, s 50 ft n 100 ft w ½ lt 2 blk 29 1390
John Tagge, w ½ s ½ lt 2 blk 29 2150
Spencer Heindel, n 50 ft s 100 ft e ½ lt 2 blk 29 .. 150
Spencer Heindel, s 50 ft e ½ lt 2 blk 29 1460
Joe L Ribble, n 50 ft e ½ lt 2 blk 29 1430
Ted Mason, s 50 ft n 100 ft e ½ lt 2 blk 29 1230
W B Richardson, s 50 ft n 100 ft e 100 ft lt 1 blk 30 1550
Mahlon Hartzell, w 50 ft n 100 ft lt 1 blk 30 1550
Frank H Kreim, s 50 ft lt 1 blk 30 1180
Arthur S Crom, n 50 ft e 100 ft, lt 1 blk 30 1580
Mahlon Hartzell, e 50 ft n ½ lt 2 blk 30 180
Ellis & Marion Neeley, w 100 ft n ½ lt 2 blk 30 .. 1080
Earl Semneff, s ½ lt 2 blk 30 1550
William Meyers, s 100 ft e ½ lt 1 blk 39 1500
Wm Meyers, 1 50 ft s 133 ft sub lt 2 lt 2 blk 47... 1300
Inez M Carnahan, w 100 ft s 90 ft sub lt 2 lt 2 blk 47 1480
John Krug, e 95 ft n 75 ft sub lt 1 lt 1 blk 48..... 1400
Charlotte Streit Marshall, sub lt 2 lt 1 blk 48 900
Earl R Sproul, sub lt 3 lt 1 blk 48 900
Mrs Mary D Moss, n 50 ft sub lt 4 lt 1 blk 48 2360
Sumner Reed, s 50 ft sub lt 4 lt 1 blk 48 2010
Mary Graham, e 50 ft n 55 ft sub lt 5 lt 1 blk 48 .. 950
Wm. Hargraves w 100 ft n 55 ft sub lt 5 lt 1 blk 48 .. 900
C A Bohnoff, s 45 ft sub lt 5 lt 1 blk 48 1840
Henry C Warner, n 75 ft e ½ lt 1 blk 40 1700
Henry C Warner, s 75 ft e ½ lt 1 blk 40 1650
Mrs Scott Byers, n 60 ft w 100 ft w ½ lt 1 blk 40 1000
Mrs Scott Byers, e 50 ft n 120 ft w ½ lt 1 blk 40.. 1200
Enos Keithley, s 60 ft n 120 ft w 100 ft w ½ lt 1 blk 40 880
George & Maggie Lair, s 60 ft s 120 ft w ½ lt 1 blk 40 900
Wm E & Leroy F Meyers, sub lt 1 lt 2 blk 40 1900
Chas A Johnson, all exc s 40 ft sub lt 2 lt 2 blk 40 820
Carroll L Schumacher, s 40 ft sub lt 2 lt 2 blk 40.. 200
Leonard Bowers, n 50 ft w 100 ft sub lt 3 lt 2 blk 40 850
H A Lazier, s 60 ft w 100 ft sub lt 3 lt 2 blk 40 ... 2110
Herbert J Schumacher, et ux e 50 ft sub lt 3 lt 2 blk 40 2650
Wm E & LeRoy F Meyers, all exc ely 100 ft s 85 ft sub lt 4 lt 2 blk 40.. 450
Paul R Hutten, s 25 ft of n 50 ft of e 90 ft sub lt 4 lt 2 blk 40 400
Wm E Meyers, w 60 ft of n 100 ft sub lts 1 & 4 lt 2 blk 40 1300
Wm E Meyers, n 25 ft e 90 ft sub lt 4 blk 2 blk 40. 800
LeRoy F Meyers, s 110 ft w 50 ft e ½ s ry sub lt 4 lt 2 blk 40 280
Lola Raymond, s 85 ft e 100 ft sub lt 4 lt 2 blk 40 1150
Howard Hall, bldgs on leased ground blk 40 400
John M Kline, sub lt 3 lt 1 blk 41 1800
Lloyd G Lewis, sub lt 1 lt 1 blk 41 1650
Frances D Watts, sub lt 2 lt 1 blk 41 1600
Dement Schuler, sub lts 4 5 6 & n 20 ft sub lt 7 lt 1 blk 41 3100
Home Lumber & Coal Co, s 59¼ ft of n 80 ft sub lt 7 lt 1 blk 41 1400
L H Cain, s 20¾ ft sub lt 7 & n 39¼ ft sub lt 8 lt 1 blk 41 1550
Home Lumber & Coal Co, s 60¾ ft of sub lt 8 lt 1 blk 41 120
George Edwards, n 50 ft nw ¼ lt 2 blk 41 1550
Walter L Preston, s ½ ne ¼ lt 2 blk 41 470
Amos Sharp, n ½ ne ¼ lt 2 blk 41 2200
Stuart Nettz, s ⅔ nw ¼ lt 2 blk 41 1700
Dr W G Murray, w 80 ft s 100 ft of w ½ lt 2 blk 41 1300
George W Swartz, s ½ se ¼ lt 2 blk 41 1620
Walter L Preston, n ½ se ¼ lt 2 blk 41 1900
David Marks, n 50 ft w ½ lt 2 blk 41 2150
C C Buzard, e 70 ft s 100 ft w ½ lt 2 blk 41 900
Leila Darrah, n 100 ft lt 1 blk 42 2760
George Beier, s 200 ft of e 165 ft lt 2 blk 42 100
A F Moore, n 100 ft lt 2 blk 42 3520
Elmer & Adeline Hubert, s 100 ft lt 1 blk 42 270
Dr Samuel Adler, n 70 ft of s 200 ft lt 2 blk 42. 3170
Geo Beiers, w 70 ft s 130 ft lt 2 blk 42 175
Geo Beiers, e 65 ft of w 120 ft of s 130 ft lt 2 blk 42 175

NORTH DIXON

Assessors Plt No. 2 Blk 46 & 47

Wilson Beaman, lt 1 810
Chas L & Helen A Beede lt 2 650
City National Bank Trustee lt 3 630
Vernon L Schrock, lt 4 ... 1000
LaVere P Keeney, lt 5 860
Dorothy & Scott K Byers, s 60 ft lt 6 150
Dorothy & Scott K Byers, n 60 ft s 120 ft lt 6 950
C F Andrews, n 60 ft lt 6 1600
Dwight E Fulmer, lt 7 ... 800
Merle Price buried mo. lasses tank 600 sq ft n side r w bet n Ottawa ave and Brinton ave leased..... 100
James Ketchin, n 50 ft lt 8 800
Robert H Campbell, s 50 ft lt 8 2250
Bessie M Schultz, lt 9 1460
Orval Smith, lt 10 1300
O B Gerlach, lt 11 1460
Orval Smith, lt 14 100
Shell Oil Co, leased ground betw Galena ave & Ottawa ave leased I C Ry ... 950
George F Prescott, leased ground & I C ry betw Ottawa ave & Brinton ave 800

NORTH DIXON

A I Hardy, n 98 ft sub lt 1 lt 2 blk 47 1450
Martha Wohnke, w 60 ft pt s 107 ft sub lt 1 lt 2 blk 47 1400
Harry Buzard, n 57 ft s 107 ft e 90 ft sub lt 1 lt 2 blk 47 1400
Virginia Murray, est, s 50 ft e 90 ft sub lt 1 lt 2 blk 47 1640
Charles Varga, n 50 ft sub lt 2 lt 2 blk 47 1620
Wm Meyers, 1 50 ft s 133 ft sub lt 2 lt 2 blk 47... 1300
Inez M Carnahan, w 100 ft s 90 ft sub lt 2 lt 2 blk 47 1480
John Krug, e 95 ft n 75 ft sub lt 1 lt 1 blk 48..... 1400
Charlotte Streit Marshall, sub lt 2 lt 1 blk 48 900
Earl R Sproul, sub lt. 3 lt 1 blk. 48 900
Mrs Mary D Moss, n 50 ft sub lt 4 lt 1 blk 48 2360
Sumner Reed, s 50 ft sub lt 4 lt 1 blk 48 2010
Mary Graham, e 50 ft n 55 ft sub lt 5 lt 1 blk 48 .. 950
Wm. Hargraves w 100 ft n 55 ft sub lt 5 lt 1 blk 48 .. 900
C A Bohnoff, s 45 ft sub lt 5 lt 1 blk 48 1980
Ada B Huyett, w 55 ft n 75 ft lt 1 blg 48 1820
Florence & Lena Nettz, s 60 ft n 120 ft e 135 ft lt 2 blk 48 2100
Anna Sproul n 60 ft e 135 ft lt 2 blk 48 1050
Clea Bunnell s 80 ft e 135 ft lt 2 blk 48 3500
Mrs A W Hartman, n 50 ft n 100 ft w 165 ft lt 2 blg 48..1950
George Logeman n 50 ft 1 100 ft w 115 ft lt 2 blk 48 2300
E A Covert, s 50 ft n 100 ft w 165 ft lt 2 blk 48 1950
Bethel Evangelical Church Tr, e 50 ft s 100 ft w 165 ft lt 2 blk 48 2250
Dale Smith, w 50 ft of n 100 ft lt 1 blk 49 1000
Dr C. R. Collins, s 50 ft e 100 ft lt 1 blk 49 2750
Floyd J & Grace Smith, e 100 ft of n 50 ft lt 1 blk 49 1900
Clara & Dorothy Armington, s 50 ft lt 1 blk 49 1060
Charles H Russell, n 100 ft lt 2 blk 49 2890
Ida C McCleary, s 50 ft lt 2 blk 49 1990
Raymond Schmidt, n 50 ft w 125 ft lt 3 blk 49 2250
Katherine Ross, s 100 ft w ⅔ lt 3 blk 49 2350
James Cledon, e 25 ft n 50 ft & e 50 ft s 100 ft lt 3 blk 49 2250
James Cledon, all exc e 125 ft n 50 ft lt 4 blk 49 2150
Clara & Dorothy Armington, e 125 ft n 50 ft lt 4 blk 49 2170
Maude A Goodsell, e 85 ft of n 90 ft lt 1 blk 50 1300
S J Hoffman, w 15 ft n 90 ft lt & n 100 e ½ lt 2 blk 50 2150
Inez Remmers, exc w 10 ft n 90 w ½ lt 2 blk 50 1460
Harry Hulsart, s 60 ft lt 3 & s 60 ft w ½ lt 2 & s 44 ft e ½ lt 2 blk 50 1750
Utley & Emma Jane Noble, w 10 ft n 90 ft lt 2 & n 90 ft lt 3 blk 50 1770
E J Brown, e 4 ft s 101 ft lot 5 & n 45 lts 4 & lt 5 blk 50 1320
Spencer & Dorothy Johnson

Ray S Kline Sr, n 40 ft of s 140 ft lt 3 blk 64 4040
Emil Peterson, s 100 ft lt 3 blk 64 730
W H Frisby, s 2½ lt 9 blk 64 850
Roy Finney lt 10 blk 64 ... 900
Celia Hurd Meese, lts 11 & 12 blk 64 1050
A L. Kaylor's Sub of Block 3 Stedman's Add to North Dixon
Lucia Haglock, lt 1 1700
Julia E Rhodes, lt 2 1700
Rudolph Gasser, lt 3 1520
Jessie S Burtsfield, lt 4 280
Inez M Carnahan, exc n 10 ft lt 5 280
Henry C Warner, n 10 ft lts 5 & 6 60
Ines M Carnahan, exc n 10 ft lt 6 1800
H E Senneff, lt 7 2160
H E Senneff, lt 7 2160
Stedman's Add to North Dixon
L G Rorer, 60 ft vac Boardman St & 13½ ft lt 1 blk 1 3080
Edward Anderson, e 70 ft lt 1 blk 4 5300
Katherine C Rourke, e 10 ft lt 2 & w 30 ft lt 1 blk 4.. 1500
Elmer Ringler et ux, w 40 ft of e 50 ft lt 2 blk 4 1620
Louella Holverson, w ½ lt 2 blk 4 800
Jess H McConnaughey, w 50 ft n 90 ft lt 3 blk 4 900
Farrel Williams, s 60 ft lt 3 blk 4 650
Mollie Duffy, w 75 ft & n 50 ft . 25 ft lt 4 blk 4 ... 1000
A C Morris, s 100 ft e 25 ft lt 4 & all lt 5 blk 4 4300
Geraldine Palmer, lt 6 blk 4 1630
Lawrence J Gorman, e 50 ft of w 100 ft n 90 ft lt 3 blk 4 1550
E N Howell Est, lt 2 blk 5 . 3500
R Gerald Jones, lt 3 blk 5 .. 4000
A L Carey, lt 1 blk 7 400
Marie Judge, lt 2 blk 7 970
Ole Anderson, lt 3 blk 7 ... 980
E V Mellott, e ½ lt 4 blk 7 1980
L E Sharpe, w ½ lt 4 blk 7 2750
Harry Warner, w ½ lt 5 blk 7 1330
Mrs Cal Tyler, e ½ lt 5 blk 7 1500
Eudora C Jones, lt 6 blk 1 3300
Marie B Torti, e 36 3/10 ft s 55 ft lt 2 & s 55 ft lt 1 blk 8 700
Robert C & Dorothy H Brewster, wly 50 ft lt 2 exc ely 36 3/10 ft lt 1 blk 8 200
Mary Stepp, nly 45 ft lt 1 & ely10 ft of w ely part of lt2 blk 8 220
Mrs Henrietta Dawson, s 50 ft of n 95 ft lt 1 & sly 45 ft of the n 95 ft of the ely part of lt 2 blk 8 660
Edward & Edith Anderson, w 49 ft lt 5 & e 47 ft lt 4 blk 8 750
Harold F McCall, e 51 ft of lt 4 & w 45 ft lt 6 blk 8 .. 2050
Florence S Crawford, e 55 ft lt 6 blk 8 1500
John A Cassens, all exc w 20 ft lt 1 blk 9 800
John Marshall, w 20 ft lt 1 & e 10 ft lt 2 blk 9 90
Hattie Richards, w 60 ft lt 2 blk 9 490
Ed Lenox, e 60 ft lt 3 blk 9 850
Chas A Johnson, e 10 ft w 85 ft n 60 ft s 140 ft lt 4 blk 9 20
John A Marshall, e 15 ft s 140 ft lt 4 & w 50 ft s 140 ft lt 3 blk 9 1280
Mrs. Amelia Tompkins, exc e 25 ft lt 4 & exc w 75 ft s 190 ft lt 4 blk 9 390
Marjorie Vail Ransom, n 60 ft s 140 ft w 75 ft lt 4 blk 9 1300
L C Santleman, n 50 ft s 190 ft w 75 ft lt 4 blk 9 1300
Wilson Walker, w 85 ft s 80 ft lt 4 blk 9 1450
Joseph J & Ann E Magidson, lt 2 blk 10 2200
Homer & Esther R Erzinger, lt 3 blk 10 400
A N Boyd, lt 4 blk 10 2800
Lawrence Santleman, lt 5 blk 10 300
Lucy Coffey, lt 6 blk 10 ... 780
Dr W A McNichols, All that pt of n w frl pt s w q sec 33 e lt 2 blk 11 & that pt of nwq sec 33 lying bet lot 2 & lt 43 Moeller's Survey & s of Fellows st & lts 1, 2 & 3 blk 11 7500
Sullivan's Sublivision of Part of Block 10 Stedmans Add to North Dixon Lots 43 of Moeller's Survey Exc. E. 2 Rods
Floyd R & Lydia M Kitson, lt 1 1080
Helen M Yeager, lt 2 950
Clara & Dorothy Armington, lt 3 1720
George Rumpf, lt 4 180
George Rumpf, lt 5 1160
George Adams, lt 6 1080
George Adams, e ½ lt 7 .. 90
Clyde Emmert, w ½ lt 8 .. 90
Clyde Emmert, lt 9 1580
Howard Woodyatt, w ½ of lt 7 & e ½ lt 8 180
Parson's Add to North Dixon
John Shaulis Jr. e 109 ft lt 1 blk 1 150
John E Harvey, e 39 ft lt 2 & w 41 ft lt 1 blk 1 ... 1150
Frank Chapman, e 80 ft of w 91 ft lt 1 blk 1 1200
Reuben Griffith, w 63 ft lt 2 & e 65 ft lt 3 blk 1 700
Horace W & Bertha J Mulkins, w 198 ft lt 3 blk 1 . 1000
Robt H & Pearl L Fulmer, lt 1 & n ½ lt 2 blk 2 ... 1600
Marvin J Wedlock, w 125 ft s ½ lt 2 & w 125 ft lt 3 blk 2 1500
Leo Downey, part of lt 4 blk 2 3000
Marvin J Wedlock, pts lts 2, 3 and 4 blk 2 50
James Murphy, lt 1 blk 3 . 1000
LaVere & Alice Finch, lt 2 blk 3 1260
Elizabeth & Grace Buckaloo, lt 3 & n ½ lt 18 blk 3 ... 1400
David Crawford, lt 6 blk 3 . 90
Joe Hinks, lt 5 blk 3 180
David Crawford, lt 7 blk. 3 180
Sam Cushing, lt 8 blk 3 940
Sam Cushing, lt 9 blk 3 ... 200
Oscar Gardner, lt 10 blk 3 . 1380
F A Hanson, lt 11 blk 3 1750

Mrs Mae Phillips Sawyer, lt 12 blk 3 1350
Donald G Phillips, lt 13 blk 3 1500
Anna E M Krot, lt 14 blk 3 1350
Trustees of Church of God, lt 16 blk 3 200
Elmer R LeFevre, lt 4 blk 2 1490
Anthony & Mary M Henkel, lt 17 blk 3 1800
Grace Buckaloo, s ½ lt 18 e 120 ft lt 19 blk 3 1250
Evelyn Vroegindewey, w 50 ft lt 20 & w 40 ft lt 19 blk 3 1700
Paul & Dorothy Cornette, e 110 ft lt 20 blk 3 1300
Marie Worley, lt 1 blk 4 .. 1170
G H Acker, lt 2 blk 4 1150
Roman C Edge, lt 3 blk 4 . 820
Agnes & Bruce Barkley, lt 4 blk 4 820
Vernon D & Mildred Anderson, lt 5 blk 4 970
John A Myers, lt 6 blk 4 .. 110
Frank & Helen Hobbs, lt 7 blk 4 700
J E White, lt 8 blk 4 1100
Pearl E Schildberg, lt 1 blk 5 300
Grace Reiger, lt 2 blk 5 ... 1340
Sumner Reed, lt 3 blk 5 .. 1300
Elmer Shilling, lt 4 blk 5 .. 140
Leo & Reba Youngblood, lt 5 blk 5 1300
Delbert Rinehart, lt 6 blk 5 950
George Papadakis, lt 7 blk 5 1400
Theo R Wentling, all exc e 50 ft lt 8 blk 5 830
Murray Wentling, e 50 ft lt 8 blk 5 1270
Marvin Callow e ½ lt 9 blk 5 900
Marie Mulkins, w 35 ft of s 87 ft lt 9 blk 5 660
Frank Ware, lt 10 blk 5 ... 1000
Emma Heckman, lt 11 blk 5 900
H D Bills, lt 12 blk 5 1130
Pearl E Schildberg, lt 13 blk 5 1650
Pearl E Schildberg, lt 14 blk 5 1250
Geo Bain, lt 15 blk 5 1400
Clarence W Sproul, lt 16 blk 5 1350
Dement Schuler, s 100 ft lts 17 & 18 blk 5 2100
Chris Johnson, n 50 ft lts 17 & 18 blk 5 700
C A Mellott, w 50 ft lt 1 & w 50 ft n ½ lt 2 blk 6 .. 1800
Chas Swim, e 100 ft lt 1 & 100 ft n ½ lt 2 blk 6 2330
Maud M Chiverton, lt 3 & s ½ lts 2 & 4 blk 6 3250
E J Swan, n ½ lt 4 blk 6 .. 1680
Ralph Salzman, lt 5 blk 6 .. 1600
Ralph Salzman, lt 6 blk 6 .. 120
Dement Schuler, lt 7 blk 6 . 120
Fritz Zbinden, lt 8 blk 6 ... 900
Harry Tyler, lt 9 blk 6 1250
Wilfred & Marie Shawger, lt 10 blk 6 1250
Kenneth Gross, lt 11 blk 6 . 1780
Evelyn & Iva Mensch, e 50 ft lts 12 & 16 blk 6 2450
Miriam Decker Beach, w 100 ft lts 12 & 13 blk 6 1560
Robert T Lesage, lt 14 blk 6 1900
Ralph Salzman, lt 15 blk 6 1570
Cal G Taylor, lt 16 blk 6 .. 1260
Harry Fischer, lt 17 blk 6 . 1480
Sherwood Dixon, lt 18 blk 6 2440
Edward Vaile, lt 19 blk 6 .. 2450
HS DixonEst, lt 20 blk 6 .. 2550
G T Van Nuys, n 90 ft lt 1 & n 90 ft e ½ lt 2 blk 8 .. 2000
Emma Eichler, s 60 ft lt 1 & e ½ lt 2 exc n 90 ft lt 2 blk 8 160
H V Massey, w ½ lt 2 & e ½ lt 3 blk 8 1600
Marcus Zigler, w ½ lt 3 & e ½ lt 4 blk 8 1600
Ernest J & Myrtle Swan, w ½ lt 4 & e ½ lt 5 blk 8 .. 1500
Lawrence G & Marion L Hoyle, w ½ lt 5 & e ½ lt 6 blk 8 1200
A N Richardson, w ½ lt 5 & e ½ lt 7 blk 8 1800
Rachel M Ruben & Anna Marks Gustafson, w ½ lt 7 e ½ lt 8 blk 8 3050
Rachel M Ruben, w ½ lt 8 & e ½ lt 9 blk 8 270
Lloyd Miller, s 60 ft w ½ lt 9 & s 60 ft lt 10 blk 8 1800
Andrew Scharpf, n 90 ft w ½ lt 9 & n 90 ft lt 10 blk 8 2400
Chas E Weisz, lt 11 blk 8 .. 1950
Clark W Rickard, lt 12 blk 8 1820
Curtis Rice, lt 13 blk 8 1820
Martha & Jacob Wohnke, lt 14 blk 8 2700
Maria P Stackpole, lt 14 & w ½ lt 16 blk 8 1830
Laura V Stauffer & Lulu G Rhodes, e ½ lt 16 & all lt 17 blk 8 1970
Mary E. Shuck & Myrtle C Bates, pt of lt 6 blk 61 n Dixon & lt 18 w 25 ft of lt 19 blk 8 2250
George Fruin, lt 1 blk 9 ... 1550
Harold E & Martha I Stewart, lt 2 blk 9 1520
Hugh Miller & Anna Josephine Koeppel, lt 3 blk 9 . 1780
Chas E Miller, lt 4 blk 9 .. 2100
Mrs Dave Kelly, lt 5 blk 9 . 2720
Alonzo Boyer, lt 6 blk 9 ... 2320
Elizabeth Minnehan, lt 7 blk 9 970
Mabel Marie Folkers, lt 8 blk 9 2080
Augusta Peterson, lt 9 blk 9 790
Harry E Reitzel, lt 10 blk 9 2160
Frank Villiger, lt 11 blk 9 . 1450
Harry Fulfs, lt 12 blk 9 ... 1800
C A Mellott, lt 13 bl k9 1070
H V Smith, lt 14 blk 9 ... 1820
Paul T Shuck, lt 15 blk 9 .. 1950
Louis Atkins, lt 16 blk 9 .. 1750
Marie Wallace, lt 17 blk 9 . 2100
Vernon G Mays, lt 18 blk 9 . 1480
Carl Woessner, lt 19 blk 9 . 1680
Harry & Raymond Long, lt 20 blk 9 1770
Jozette Imfeld, sub lt 1 of lts 1 and 2 blk 10.... 400
J D Van Bibber Est, sub lot 2 of lts 1 & 2 blk 10 950
Margaret Baird, sub lot 3 of its 1 & 2 blk 10 820
Wm Giese, lt 3 blk 10 1420
Floyd Thompson, lt 4 blk 10 730
Edward Childs, lt 5 blk 10 . 1430
F E DuVall, lt 6 blk 10 ... 1050
Louis M & Lydia G Matteson, lt 7 blk 10 1350
Elmer W Love, all exc e 150 ft lt 8 blk 10 820
John Curt, w 50 ft e 140

3/10 ft lt 8 blk 10 900
M H Frazier, e 100 ft lt 8 blk 10 1100
Mrs Helen Warner, lt 1 blk 11 1500
Wm E & Vera E Charvat lt 2 blk 11 2640
Lee LeFevre, lt 3 blk 11 .. 2150
J P Huffman, lt 5 blk 11 .. 110
Emma Gafstetter, all exc s 50 ft lt 8 blk 11 1740
Joseph Gillen, s 50 ft x 66 ft wide lt 8 blk 11 900
Rose Jordan, lts 9 & 10 blk 11 1040
Verne Tennant, lt 11 blk 11 1680
Robt H & Marion E Hargraves, lt 12 blk 11 1320
James H Donovan, lt 13 blk 11 1700
Ben Bunnell, lt 14 blk 11 .. 1580
Paul T Shuck, lt 15 blk 11 . 550
Paul T Schuck, lt 16 blk 11 1550
Standard Oil Co, lt 17 blk 16 2400
Parsons Add to North Dixon
Ives Sub of Lots 4, 6 and 7
Josephine B Lyons, e 47 ft lt 1 1380
E C & Maud Kennedy, w 20 ft lt 4 & e 20 ft lt 2 1620
J E White, w 50 ft lt 2 2250
Ed C Schwab Est, lt 3 550
John H & Lurena M Kennedy lt 4 1200
Edwin M & Vernie V Detweiler, lt 5 w 10 ft lt 6 1100
Dora Breed, all exc w 10 ft lt 6 1480
Pearl Reynolds, lt 7 1080
Loveland Place Outside
Joseph Villiger, lt 1 blk 1 1250
Maude Hobbs, lt 2 blk 1.. 1130
George Brunett, lt 3 blk 1.. 1150
Sylvia Henry, lt 4 blk 1.. 2200
Edward J & Blanche L Myers, lt 5 blk 1 1050
Sophia Martin, lt 6 blk 1.. 990
Lee H Huffman, lt 7 blk 1 3100
Harry & Ella Hobbs, lt 8 blk 1 1400
Mrs Thomas Burke, lt 9 blk 1 1400
Earl L & Lois Mae Wagner, lt 10 blk 1 1180
Alfreda Youngberg, lt 11 blk 1 200
Alfreda Youngberg, lt 12 blk 1 1520
John Ruth, lt 1 blk 2 1200
Robert G Kastner, lt 2 blk 2 900
Areta Gracey & Robert Thompson, lt 3 blk 2.... 1790
Julius Studach, lt 4 blk 2 2270
Arthur Carnes Jr, lt 5 blk 2 330
Herbert Walker, lt 6 blk 2 1570
W F Keithahn, lt 7 blk 2.. 1700
Henry L Gehant, lt 8 blk 2 1500
Francis E & Lena M Duvall, lts 9 and 10 blk 2.. 1400
Nellie Moose, lt 11 blk 2.. 1200
Laurant Henry, lt 12 blk 2 440
Elizabeth Kopeck, n 66 ft of e 114 ft lt 1 blk 3.... 790
F L Swanlund, w 36 ft of nly 66 ft of lt 1 & all lts 2 and 3 blk 3 1080
Arthur Dodd, s 18 ft lt 1 and all lt 4 blk 3 310
Elizabeth Brainerd, lt 5 blk 3 750
Mrs Earl Pope, lts 6 7 and 8 blk 3 1150
Joseph Villiger, lt 1 blk 4 250
Joseph Villiger, lt 2 blk 4 850
Mrs Wallace Ely, lt 3 blk 4 650
Harold L Kested, lt 3 blk 4 700
A O Presnell, lt 5 blk 4.. 780
Steinmans' Add. to North Dixon
Wm H & Iva I Bacon, lts 1 and 2 1650
A L & Eurith Leydig, lt 3 80
A L & Eurith Leydig, lt 4.. 80
Florence & Lena Nettz, lt 5 70
Homer & Esther Erzinger, lt 6 3100
Dale Flynn, lt 7 60
Mrs Cora Leake est, lt 8.. 60
Mrs Cora Leake Est, lt 9 .. 60
Wm Hubbell & Max John, lt 10 80
Morton H Frazier, lt 11.. 50
Morton H Frazier, lt 12... 1220
Morton H Frazier, lt 13 ... 60
Gertrude, Elsie & Lottie Heckman, lt 14 50
Gertrude Elise & Lottie Heckmar, lt 15 1500
Lottie K Heckman, lt 16 . 50
M Jordan est, lt 17..... 50
Dement Schuler, lt 18 50
H L & Alma Gross, lt 19 60
Robert A & Eleanor J Wilson, lt 20 260
Robert A & Eleanor J Wilson, lt 21 1200
Robert A & Eleanor J Wilson, lt 22 60
Chas J & Gail I Dickey, lt 23 60
Lureno Kennedy, lt 24 60
Chas Patchett, lt 25 1060
Roy Bechtold, lt 26 210
Arthur A & Beverly J White lt 27 50
Floyd I & Grace Smith, lt 28 50
Floyd I & Grace Smith, lt 29 50
Mary Nettz, lt 30 60
W S Shields, lt 31 60
Arthur White, lt 32 560
Harry Fordyce, lt 33 450
M H Frazier, lt 34 60
M H Frazier, lt 35 60
Harold Wickler, lt 36 200
Earl C & Maud A Kennedy, lt 37 60
W S Shields, lt 38 60
WS Shields, lt 39 60
Addie Crombie, lt 40 50
John F Bush, lt 41 50
Harold A Horton, lt 42 50
H W Morris, lt 43 50
Henry C Warner, lt 44 50
Henry C Warner, lt 45 50
Fred Geiser, lot 46 & e ½ lt 47 1290
Arthur D Burns, w ½ lt 47 & all lts 48 & 49 1210
Henry C Warner, lt 50 60
Arthur D Burns, lt 51 60
Alta Bennett, lt 52 260
Sarah J Kearns, lt 53 .. 140
John L Burmeister, lt 54 & w ½ lt 55 60
John L Burmeister, e ½ lts 55 & all 56 750
Anna B Taylor, lt 57 60
Ellen Reichard, lt 58 50
Burt Unangst, lt 59 50
Burt Unangst, lt 60 50
S V & Lucille Stafford, lt 61 50
S V & Lucille Stafford, lt 62 50
M H Frazier, lt 63 50
M H Frazier, lt 64 50
Rose Schnellbaugh, lt 65 ... 50

M H Frazier, lt 66 50
M-H Frazier, lt 67 50
George Covert, lt 68 50
George Covert, lt 69 50
George Covert, lt 70 50
Cal Meese, lt 71 50
Harry Gordon, lt 72 50
Harry Gordon, lt 73 50
Harry Gordon, lt 74 50
I F McIntire, lt 75 330
Kathryn McPherson, lt 76 . 410
Ralph C onk, lt 77 50
Ralph Cronk, lt 78 1850
Ralph Cronk, lt 79 50
Anna Schnell, lt 80 50
Anna Schnell, lt 81 350
Chester Barriage, lt 82 50
Grace Chiverton, lt 83 40
Alta Brierton, lt 84 40
J F McIntire, lt 85 40
J F McIntire, lt 86 140
J F McIntire, lt 87 40
Russell Covert, lt 88 40
Russell, Covert, lt 89 490
Russell Covert, lt 90 40
Geo Covert, lt 91 & w ½ lt 92 60
Geo Covert, e ½ lt 92 40
Geo Covert, lt 93 40
Geo Covert, lt 94 40
Geo Covert lt 95 40
Geo Covert, lt 96 40
Geo Covert, lt 97 40
Geo Covert, lt 98 40
Geo Covert, lt 99 300
Sarah J Kearns, w 300 ft of a strip 110 ft wide 60 ft long s side add, lt 100 ... 30
L O Andres, e 300 ft of strip 110 ft wide 600 ft long s side add lt 100 30
Geo Covert, lt 101 60
Wm Lostutter, n ½ lt 102 . 880
Raymond Portner, w 2/3 of s , lt 102 940
Lloyd Engle, e 56 ft of s ½ lt 102 30
M H Frazier, lt 103 150
M H Frazier, lt 104 150
Maxwell's Add to North Dixon
C K & Florence Willett t 1 150
C K & Florence Willet, lt 2 150
Matie E Shippert, lt 3 1160
E M Bastean, lts 4 & 5 2600
Frank Rossiter, lt 6 1100
Foster A Thompson, lt 7 .. 1100
Walter Cromwell, lt 8 160
Ella L Girton, lt 9 160
Edw Starrett, lt 10 720
Roy Frazier, lt 11 880
Lydia L Benson, lt 12 1000
Lydia L Benson, lt 13 160
C R Bolender, lt 14 1550
Mary Franks, lt 15 1550
Maria J Weisz, lt 16 100
Chas A Johnson, lt 18 160
Chas A Johnson, lt 19 1500
Chas A. Johnson, s 35 ft lt 20 160
Henry Bott, lt 21 & n 25 ft lt 20 1500
Street & Bovey's Add to North Dixon Sub of Pt Lt 39 Moeller's Survey on Pt Blks 3 and 8 Stedman's Add to North Dixon & Pt Block No 3
Trustee's of School No. 170, exc n 17. ft lot 1 & w 17 ft exc n 178 ft lt 2 220
Trustee's of Schools No 170, exc n 160 ft e 49 1/6 ft lt 3 & n 178 ft lt 1,2 150
Kate Erwin Est, n 160 ft e 49 1/6 ft lt 3 120
Mary Stepp, e 49½ ft s of n 160 ft lt 3 100
Harry Raffenberger, e 69 ft s ½ lt 2 & w 29 3/10 ft s ½ lt 3 750
Trustee's of Schools No. 170, s 147 ft lt 4 1020
Trustees of Schools No. 170, n 150 ft lt 4 90
Trustee's of Schools No 170, lt 5 40
Thos & Bertha Lepperd, lt 6 580
Elwood Rickard, lt 7 1000
Wilbur Maves, lt 8..... 1060
Theodore Gaul, lt 9 1000
Mary V Davies, lt 10 1000
George Burnhart, lt 11 170
George Burnhart, lt 12 170
George Burnhart, lt 13 210
Dement Schuler, lt 14 2410
Ligouri J Welch, lts 15 & 16 2550
Loveland Place Tracts Outside
Albert Hauter, tract 1 950
Georgella & Geo I Missman, tract 2 1000
Peter Snyder, e ½ tract 3 . 890
Wm G H Kastner w ½ tract 3 100
Wm G H Kastner, e 65 ft tract 4 840
Wm G H Kastner, w 40 ft tract 4 100
Wm G H Kastner, tract 5 . 120
Mrs Elizabeth Jenks, tract 6 1000
Clifford O Tilton, w 50 ft tract 7 240
Donald R Brainerd, e 59 ft tract 7 240
Elizabeth & Robert Brainerd, w 58 ft tract 8 460
John F Bush, e 50 ft tract 8 120
Evelyn M Gilbert, e 19 ft of lt 10 & all tract 9 220
I N U Company, w 90 ft lt 10 & e 10 ft tract 11 700
Etta K Holloway, w 99 ft tract 11 120
W E Reynolds, tract 12 850
Herman H & Gladys M Schnell n 2/3 tract 13 ... 540
Ed Montgomery, s 1/3 of tract 13 720
Carl Johnson, w 59 ft tract 14 100
Carl Johnson, tract 15 890
Elton Scholl, tract 16 3000
John Dempsey, tract 17 200
Wallace V Burden, tract 18 160
J L Zigler, tract 19 550
Barbara Emory, tract 20 .. 1200
Elvin J Levan, tract 21 1940
Lee H Huffman, e 120 ft tract 22 1190
Lee H Huff w 244 ft tract 22 1200
JW Sipe, w 100 ft e 125 ft tract 23 710
W C Struckman, w 194 ft tract 23 50
Owen B Whites, e 25 ft lts 23 & w 194 ft tract 24 .. 660
Frank & Elmer Stevens, tract 27 150
Frank & Elmer Stevens, tract 28 1280
Anna K Stevens, s 100 ft e 150 ft tract 29 100
Roger A Wilson, exc s 100 ft e 150 ft lt 29 & all tract 30 1150
John Godt Jr, w 176 tract 31 1000
John Godt Jr, w 50 ft e 200 ft lts 31 & tract 32 50
Harry Lester, w 38 ft e 150

ft lts 31 & tract 32 450
Harry Lester, w 38 ft of e 100 ft lts 31 & tract 32 .. 40
Alex & Kathryn A Gahnt, e 67 ft lts 31 & tract 32 . 240
Herless D & Mabel E Ditsch, w 76 ft tract 32 950
Carrie Knouse, n 110 ft tract 33 50
R J Ruppert, s 110 ft n 220 ft tract 33 400
R J Ruppert, s 129 ft tract 33 1200
Roma Van Matre, tract 34 . 1900
Loveland Place Tracts O. S. Sub. of Loveland Place Tracts No. 35
Ada Wernick, lts 1 900
Ada Wernick, lts 2 100
Anna K Stevens, pt lt 3 ... 90
Anna K Stevens, pt lt 4 360
I N U Company, pt lts 3 & 4 50
John F Stewart, pt sub lt 5 w of creek lt 5 620
IN U Company, e pt sub lt 5 20
Harold Wright, lt 6 120
Harold Wright, lt 7 600
Anna K Stevens, lt 8 400
Paul R Grove, lt 9 1000
Oscar E Hill, lt 10 1000
Loveland Place Tracts Outside
F L Swanlund, n ½ tract 36 30
Friel Wade, s ½ tract 36 .. 1230
I N U Company, pt tract 37 70
Geo H Baker, e 65 ft tract 37 70
Carrie Knouse, tract 38 ... 400
I N U Company, w 108 ft tract 39 120
H D Bills, exc w 108 ft tract 39 30
H D Bills, w 75 ft tract 40 . 580
Edna M Somers, e 105 ft w 80 ft tract 40 730
R Melvin & Hulda E Carey, e ½ lts 40 & tract 41 890
Murrie Grove, w 75 ft of wly 180 ft lt 40 & wly 1/2 of lts 41 & tract 42 60
Jessie E Wilson, e ½ tract 42 770
Myrtle Ruppert, tract 43 .. 80
Clara Traynor, pt lt 37 & all tract 44 100
Gustave Mueller, e 300 ft tract 45 1190
George H Baker, exc w 25 ft e 240 ft tract 45 560
Geo C Loveland Est, exc e 120x152½ ft tract 46 70
Caroline Grimes, s e 120x 152½ ft tract 46 890
Geo C Loveland Est, e 86 ft tract 47 150
Paul A Mondlock, w 214.6 ft n 101½ ft tract 47 150
Harold E & Dorothy R Gerdes, exc s 75 ft e ½ tract 48 700
Mrs. Blanche Kanzler, exc s 75 ft w ½ tract 48 700
Paul A Mondlock, s 75 ft tract 48 780
Frank Muhlbach, tract 49 . 2030
Elwin H Beller, all exc w 75 ft tract 50 1190
Noble May, w 75 ft tract 50 500
Leon Kobler, tract 51 1210
Geo C Loveland Est, tract 52 100
Elwin May, 60x152 ft e cor tract 53 160
Harry G Johnson, n 60 ft s 120 ft e 150 ft tract 53 .. 800
Etta M O'Neil, exc 120x150 ft s s cor tract 53 100
Elwin May, 60x60 ft s pt tract 53 30
George Bush, tract 54 920
Loveland Place Tracts Outside Sub of Tract 25 & 26
Myron Willey lt 1 850
Geraldine Lewis, lt 2 & e 75 ft lt 3 1310
Thomas Wade, w 150 ft lt 3 & all e 25 ft of lt 4 1200
Raymond & Lillian B Long, lt 4 50
Harry Long, e 50 ft of w 100 ft lt 4 50
Elwin Swegle, w 50 ft lt 4 350
Roselawn Add to North Dixon
E B Wingert, n 62 ft lt 1 lt 8 & n 12 ft lt 8 blk 1 150
H L Drew, pt lt 11 s 38 ft lt 9 & all lt 10 blk 1 80
Samuel Wells, lt 2 blk 1 .. 970
Wm M & Lura M Lee, lt 3 blk 1 1180
Wm M & Lura M Lee, lt 4 blk 1 700
Joseph Blaga, lt 5 blk 1 240
Oliver Hoover, lt 6 blk 1 .. 50
Oliver Hoover, lt 7 blk 1 ... 460
E B Wingert, lts 1 2 3 4 5 6 7 & 8 blk 2 1550
R H Wadsworth, lt 9 blk 2 . 30
Oliver M Rogers, lt 10 blk 2 50
R H Wadsworth, lt 11 blk 2 20
Oliver M Rogers, lt 12 blk 2 50
R H Wadsworth, lt 13 blk 2 20
Josephine Rogers, lt 14 blk 2 50
R H Wadsworth, lt 15 blk 2 20
R H Wadsworth, lt 16 blk 2 620
R H Wadsworth, e ½ lt 17 blk 2 20
Anna B Taylor, w ½ lt 17 blk 2 20
Anna B Taylor, w ½ lt 18 blk 2 30
R H Wadsworth, e ½ lt 18 blk 2 30
Anna B Taylor, lt 19 blk 2 30
Anna B Taylor lt 20 blk 2 30
Anna B Taylor, lt 21 blk 2 30
Anna B Taylor, lt 22 blk 2 30
Frank G Plain, e ½ blk 3 . 100
Louis Kniel, w pt blk 3 30
Mrs E E Wingert, lt 1 blk 4 70
Harry Coakley, lt 2 blk 4 .. 450
John Weitzel, lt 1 blk 5 100
John Weitzel, lt 2 blk 5 100
John Weitzel, lt 3 blk 5 ... 100
John Weitzel, lt 4 blk 5 100
Dement Schuler, lt 5 blk 5 . 850
Dement Schuler, lt 6 blk 5 . 1300
Rollo E Ewens, lt 1 blk 6 .. 1380
Jennie Bivins, lts 2 & 3 blk 6 160
George Barnhart, lt 4 blk 6 80
John Curt & John Underhile, lt 5 blk 6 70
Wm Wagner, lt 6 blk 6 1160
Earl Drew, lt 7 blk 6 1160
Wm Wagner, n 1/3 lts 8 9 & 10 blk 6 80
Lloyd Wagner, n ½ s 2/3 lts 8 9 & 10 blk 6 580
George D Schrock, s 1/3 lts 8 9 & 10 blk 6 80
Johnson & Avery's Add to Roselawn Add to North Dixon
George Barnhart, lt 1 blk 1 150
Ned Rossiter, lt 2 blk 1 ... 60
Dement Schuler, s ½ lt 2 blk 1 1000

John Curt & John Underhile, s ½ lt 3 blk 1 1000
Katherine Davis, lt 4 blk 1 270
Ned Rossiter, lt 5 blk 1 60
Ned Rossiter, lt 6 blk 1 60
New Rossiter, lt 9 blk 1 ... 450
Grace Miller, lt 10 blk 2 .. 890
Grace Miller, lt 11 blk 2 ... 70
Grace Miller, lt 12 blk 2 ... 70
Grace Miller, lt 13 blk 2 ... 70
Frank L & Lela B Randall, lt 14 blk 2 70
Frank L & Lela B Randall, lt 15 blk 2 70
C L Stauffer, lt 16 blk 3 .. 60
C L Stauffer, lt 17 blk 3 .. 800
C L Stauffer, lt 18 blk 3 ... 70
C L Stauffer, lt 19 blk 3 .. 70
C L Stauffer, lt 20, blk 3 ... 70
Nellie I Smith, lt 21 blk 3 . 800
Nellie L Smith, lt 22 blk 3 . 40
C L Stauffer, lt 23 blk 3 .. 40
C L Stauffer, lt 24 blk 3 .. 70
Ralph F Cox, lt 25 blk 3 ... 70
Ralph F Cox, lt 26 blk 3 ... 1420
C L Stauffer, lt 27 blk 3 ... 70
Clifford Stacey, lt 34 blk 5 400
W W Bowser, lt 68 blk 6 . 70
Loren A Freeman, exc wly 8½ ft of lt 72 blk 7 120
Paul Dumbar, lt 73 blk 7 .. 70
Martin Cox, lt 77 blk 7 410
Evelyn Brennan, wly 8½ ft of lt 72 blk 7 20
Martin Cox, lt 78 blk 7 80
John W Selgestad, lt 79 blk 7 1080
John O Selgestad, lt 81 blk 7 900
Karl Kastner, lt 82 blk 7 .. 920
John O Selgestad, lt 80 blk 7 80
Louie & Mary Turner, lt 83 blk 8 1060
Edwin Lambert, lt 84 blk 8 130
Dement Schuler, lt 85 blk 8 1860
Delbert Bohns, n 75 ft lt 94 blk 9 450
Orville Heckman, all lt 94 exc 75 ft & all lt 95 blk 9 70
James Howell Est, lt 96 blk 10 550
James Howell Est, lt 97 blk 10 70
James Howell Est, lt 98 blk 10 60
James Howell Est, lt 99 blk 10 60
James Howell Est, lt 100 blk 10 40
Edwin H Lambert, lt 101 blk 10 40
Edwin H Lambert, w ½ lt 102 blk 10 30
Edwin H Lambert, e ½ lt 102 blk 10 30
Edwin F Lambert, all exc e 50 ft of n 150 ft lt 103 blk 10 40
Plock & Gerdes, e 50 ft n 150 ft lt 103 blk 10 400
Bonnell Heights Add to North Dixon
Frank L & Lela B Randall, Lt 1

Dora Arlene Miller, lt 8 blk 1 570
Dora Arlene Miller, lt 131 blk 1 70
Lowell Stanley, lt 28 blk 3 . 40
M Bennett Agent for Louis Sarver Est, lt 29 blk 3 .. 50
M Bennett Agent for Louis Sarver Est, lt 30 blk 3 .. 50
Lowell Stanley, lt 31 blk 3 . 40
Lowell, Stanley, lt 32 blk 3 . 550
M Bennett Agent for Louis Sarver Est, lt 33 blk 3 .. 180
Daniel G Watkins, lt 34 blk 3 1200
Daniel G Watkins, lt 35 blk 3 40
Daniel G Watkins, lt 36 blk 3 40
Daniel G Watkins, lt 37 blk 4 50
Abigail Stauffer, lt 38 blk 4 50
Abigail Stauffer, lt 39 blk 4 40
Abigail Stauffer, lt 40 blk4 40
Abigail Stauffer, lt 41 blk 4 50
William Gerdes, lt 42 blk 4 50
Wm H Ware, lt 43 blk 4 .. 40
Dan C Mishler, lt 44 bl 4 .. 40
Wm Gerdes Sr, lt 45 blk 4 . 1570
Alice Wilson Finch, lt 46 blk 4 60
Alice Wilson Finch, lt 47 blk 60
Florence Willett, lt 48 blk 4 60
Florence Willett, lt 49 blk 4 60
LaVere & Alice Finch, lt 50 blk 4 60
LeVere & Alice Finch, lt 51 blk 4 60
Wm Gerdes Jr, lt 52 blk 5 1200
Wm Gerdes Jr, lt 53 blk 5 50
James M & Mary L Harwood, lt 55 blk 5 50
James M & Mary L Harwood, lt 56 blk 5 500
Clarence R Martin et ux, lt 57 blk 5 50
Clarence R Martin et ux, lt 58 blk 5 1050
Clarence R Martin et ux, lt 59 blk 5 50
Ivan Floto, lt 60 blk 5 50
Floyd Floto, lt 61 blk. 5 40
Clarence R Martin et ux, lt 62 blk 5 40
Clarence R Martin et ux, lt 63 blk 5 40
Floyd Floto, lt 64 blk 5 40
Ruth B Floto, lt 65 blk 5 .. 40
Clarence R Martin et ux. lt 66 blk 5 40
Clarence R Martin et ux, lt 67 blk 5 40
Ruth B Floto, lt 69 blk 5 .. 1140
Clarence R Martin et ux, lt 71 blk 5 40
Edwin H Lambert, lt 74 blk 6 60
W Wayne Bowser, lt 75 blk 6 60
H C Warner, lt 76 blk 6 50
Edwin H Lambert, lt 86 blk 6 50
W Wayne Bowser, lt 87 blk 6 30
W Wayne Bowser, lt 88 blk 6 30
W Wayne Bowser, lt 89 blk 6 30
W Wayne Bowser, lt 90 blk 6 30
W Wayne Bowser, lt 91 blk 6 30
W Wayne Bowser, lt 92 blk 6 30
W Wayne Bowser, lt 93 blk 6 40
W Wayne Bowser, lt 104 blk 6 40
W Wayne Bowser, lt 105 blk 6 40
W Wayne Bowser, lt 106 blk 6 40
W Wayne Bowser, lt 107 blk 6 50
W Wayne Bowser, lt 108 blk 6 50
W Wayne Bowser, lt 109 blk 6 70
W Wayne Bowser, lt 110 blk 6 70
W Wayne Bowser, lt 111 blk 6 70
W Wayne Bowser, lt 112 blk 6 70
Mrs M Marie Thompson, w ⅔ lt 125 blk 7 420
Marie Mikkala, w ⅔ lt 126 blk 7 2600
Evelyn Brennan, e ⅓ of lts 125 & 126 blk 7 2420
Paul Dunbar, lt 127 blk 7 . 270
Paul Dunbar, all exc s 5 ft lt 128 blk 7 620
John & Frances James, s 5 ft lt 128 & all lt 129 blk 7 800
Martin Cox, lt 130 blk 7 ... 120
Florence Lambert, lt 113 blk 9 40
Florence Lambert, lt 114 blk 9 170
Florence Lambert, lt 115 blk 9 40
Florence Lambert, lt 116 blk lt 9 40
Florence Lambert, lt 117 blk 9 250
Florence Lambert, lt 118 blk 9 40
Florence Lambert, lt 119 blk 9 40
Florence Lambert, lt 120 blk 9 40
Florence Lambert, lt 121 blk 9 40
Florence Lambert, lt 122, blk 9 40
Florence Lambert, lt 123 blk 9 40
Florence Lambert, lt 124 blk 9 40

Eagle Grove Subdivision to North Dixon

The Borden Company lt 1 .. 230
The Borden Company lt 2 .. 230
Ray W & Hazel M Carson, lt 3 1750
Joseph Villiger Jr, lt 4 1720
R W Clark, lt 5 1950
Mrs Emma Heckman, lt 6 . 1750
Fred Enichen, lt 7 1550
Edw A & Ollie L Nelson, lt 8 1100
M E Potter, lt 9 1850
Leslie Coss, lt 10 1750
Leslie Coss, lt 11 230
Lillian Dauntler, lt 12 1800
E L Soper, lt 13 1900
Lillian Dauntler, lt 14 1800
James Dulen, lt 15 1350
Ida M Graves, lt 16 1730
Gail A Williams, lt 17 900

Z. W. Moss Subdivision of Pt Sec 32-22-9 Blocks 10, 11, 12 & 13

Z W Moss, all of blk 9 150
Z W Moss, all of blk 10 . .. 150
Z W Moss, w ½ blk 11 200
Z W Moss, lt 2 blk 11 30
Z W Moss, lt 4 blk 11 30
Z W Moss, lt 6 blk 11 30
Z W Moss, lt 8 blk 11 30
Z W Moss, lt 10 blk 11 30
Z W Moss, lt 12 blk 11 40
Z W Moss, lt 14 blk 11 40
Merritt Senn, lt 15 blk 11 . 40
Z W Moss, lt 16 blk 11 30
Z W Moss, lt 17 blk 11 30
Fred Eicholtz, lt 18 blk 11 . 30
Fred Eicholtz, lt 19 blk 11 . 1100
Eugene Kishbaugh, lt 1 blk 12 30
Raymond Zuend lt 2 blk 12 30
Eugene Kishbaugh, lt 3 blk 12 30
Raymond Zuend, lt 4 blk 12 1170
John W & Ruth E Cramer, lt 5 blk 12 30
Vernon Clark, lt 6 blk 12 .. 30
John W & Ruth E Cramer, lt 7 blk 12 50
Vernon Clark, lt 8 blk 12 .. 50
Z W Moss, lt 9 blk 12 50
Z W Moss, lt 10 blk 12 50
Elsie O Mantsch et als, lt 11 blk 12 50
Francis Waytenick, lt 12 blk 12 50
Robert Ball, lt 13 blk 12 .. 450
R K Barnhart, lt 14 blk 12 . 50
Kenneth Grobe, lt 15 blk 12 50
R K Barnhart, lt 16 blk 12 50
Kenneth Grobe, lt 17 blk 12 1380
Kenneth Barnhart, lt 18 blk 12 1950
Mrs Grace Bushman, lt 19 blk 12 1300
Lyle Wade, lt 20 blk 12 100
Hellen Little, lt 21 blk 12 . 1400
Harry Wade, w ½ lts 22 & 24 blk 12 1280
Glen Clark, lt 23 blk 12 ... 100
Lyle Wade, e ½ lts 22 & 24 blk 12 1450
Trustees of School No. 170, lt 1 blk 13 30
Trustees of School No. 170, lt 2 blk 13 30
Z W Moss, exc triangular piece 26x67 ft n e cor lt 3 blk 13 20
Trustees of School No 170, triangular piece in n e cor lt 3 blk 13 10
Z W Moss, lt 4 blk 13 40
Z W Moss, lt 5 blk 13 60
James L & Mary P McCoy, lt 6 blk 13 1300

Assembly Park Subdivision Within City Limits

Mabel Shaw, lt 110 200
Mabel Shaw, lt 111 200
Mabel Shaw, w 30 ft lt 113 100
Dr W A McNichols, lt 112 .. 200
Mabel Shaw, w 30 ft lt 114 50
Mabel Shaw, w ½ lt 116 .. 200

Subdivisions of Moeller's Survey to North Dixon Within City Limits

H C Warner, n 9 a of s 10 ft n ry lt 33 500
Marie Woodyatt, s 1 a n ry lt 33 700
Chas Dickey, sub lt 9 of lt 34 e ry lts 32 & 34 250
Chas. Dickey, s 540 ft of pt lt 34 3450
Bertha Heeger, sub lt 10 of lt 34 3200
Home Lumber & Coal Co., sub lts 1-2 of 34 600
Louise Andes, n 10 rods of lt 36 1080
Hilbert E Thompson, s 50 ft of n 15 ft of e 150 ft lt 36 850
Don Culver, s 50 ft of n 265 ft of e 150 ft lt 36 900
Dement Schuler, s 50 ft of n 315 ft of e 150 ft lt 36 ... 1360
James Hey s 50 ft of n 365 ft of e 150 ft lt 36 1360
Mary Clark, s 165 ft lt 36 . 150
Mary Clark, s 150 ft of e 150 ft lt 36 120
Gladys Moeller Distin & Noletta Moeller, lt 37 1800
Dement Schuler, lt 39 1960
Lucy Coffey, exc e 2 rods of s ½ lt 43 120

Dixon South of River
Riverview Add to Dixon

Geo C Loveland Est, lt 1 140
James Reynolds, lt 2 140
James Reynolds, lt 3 140
Paul N & Mary M Lampman, lt 4 140
Paul N & Mary L Lampman, lt 5 1100
James Reynolds, lt 6 1180
James Reynolds, lt 7 140
F X Newcomer, lt 8 120
A L Prieve & Wife, lt 9 880
John Zmudka, lt 10 1600
Laura Barnett, lt 11 1000
Mabel S Shaw, lt 12 170
Hugh & Alhe C Moore, lt 13 140
Allie C Moore, lt 14 1080
Sarah J Kearns, lt 15 150
Sarah J Kearns, lt 16 820
Geo B Owens, lt 17 860
Claude E & Mary F Horton, lt 18 100
Geo B Owens, pt lt 4 Neighbour's Plat No 5 & lt 19 390
Geo B Owens, s ½ lt 20 .. 100
Geo Brown, pt lt 4 Neighbour's Plat No 5 in s 50 ft e 75 f lt 21 1150
Nellie Grygel, n ½ lt 20 & w 14 fte lt 21 1350
Standard Oil Co, pt lt 4 Neighbour's Plat No 5 in n 90 ft e 75 ft lt 21 1260

Dixon Mill Block

I N U Company, lts 1 2 3 4 5 6 & Ottawa Ave extending to middle of Rock River from n line of River st and a strip e of lt 1 Dixon Mill Block n of River Street & extending to e line of sec 32-22-9 including one half dam 76400

Dixon

H C Warner, all n of alley lt 4 blk 1 500
Delbert Forristal, all n of alley lt 5 blk 1 750
Delbert Forristal, all n of alley, lt 6 blk 1 1000

Frost's Sub of Lots 1, 2, 3 Block 1 City of Dixon and Part of S. Pt SEQ Sec 32-22-9

A S Derr, e 59.6 ft lt 1 ... 350
A S Derr, w30 ft lt 2 630
M E Potter, w 22 ft lt 1 & e 78 ft lt 2 2010
Dixon Public Hospital, pt lt 2 180
DixonPublic Hospital, e ¼ lt 3 720
Dixon Water Co, w ½ lt 2 90
A J McCrystal Est, e 38 ft lt 5 1380
Florence Williams, lt 6 1380
Wm & Maude Yarwood Shank, lt 7 1800
I N U Company, lts 1 2 3 4 blk 2 3200
Dixon Fruit Co, all exc w 2½ ft lt 5 blk 2 5600
Dixon Fruit Co, w 2½ ft lt 5 & all lt 6 blk 2 5200
E A & Martin Tayman, e½ lt 7 blk 2 350
R L & Edith B Vest w ½ lt 7 blk 2 1320
Dixon Public Hospital, w ½ lt 8 blk 2 250
Dixon Public Hospital, w ½ lt 9 blk 2 1400
E A & Martin Tayman, e 50 ft lt 10 blk 2 700
Annie L Cramer, w 50 ft of w 100 ft lt 10 blk 2 1680
Lillian Preston Wise, e 50 ft of w 100 ft lt 10 blk 2 .. 1400
I N U Company, a strip of land adj to lt 1 blk 2 known as Dixon Ave to River st blk 2 100
Reynolds Wire Co, lt 1 blk 3 9180
Reynolds Wire Co, lt 2 blk 3 13060
Reynolds Wire Co, all exc 6 in off w side lt 3 blk 3 .. 16280
IN U Company, 6 in of w side lt 3 & all lt 4 blk 3 1700
Carl H & Edw E Newman, lts 5 & 6 blk 3 9900
Alice Suter, w 105 ft lt 7 blk 3 6500
John O Selgestad, e 45 ft lt 7 blk 3 3400
Reynolds Wire Co, lt 8 blk 3 20130
Reynolds Wire Co, w 50 ft lt 9 blk 3 5360
Reynolds Wire Co, e 100 ft lt 9 blk 3 10700
Thomas Burke, w 68 ft lt 10 blk 3 4500
John O Selgestad, e 45 ft lt 10 blk 3 3760
Chas L Crombie, e 37 ft of w 105 ft lt 10 blk 3 2030
Beier Bakery, lts 1 2 3 blk 4 22000
Clyde Yount, n ½ lt 4 blk 4 3400
E N Howell Hdw Co, s ½ lt 4 blk 4 1200
Roberts & Hess, n 100 ft of e ½ lt 5 blk 4 3500
Frank H Kreim, s 25 ft of n 100 ft w ½ lt 5 blk 4 270
Roberts & Hess, n 75 ft w ½ lt 5 blk 4 3500
Frank H Kreim, n ½ s ⅓ lt 5 blk 4 830
E N Howell Hdw Co, s ½ s ⅓ lt 5 blk 4 700
Aline C Grow, n 50 ft r ½ lt 6 blk 4 5900
Roberts & Hess, s 25 ft of n ½ lt 6 blk 4 2960
Frank H Kreim, n ½ s ⅓ lt 6 blk 4 5400
E N Howell Hdw Co, s ½ s ⅓ lt 6 blk 4 7400
Frank H Kreim, s 25 ft of n 100 ft of wh lt 5 in b ⅓ s ½ lt 6 blk 4 5600
Dixon Theatre Co, w 51 ft of e 99 ft lts 7 & 10 blk 4 27000
L G Rorer, w 60 ft lts 7 & 10 blk 4 28000
O J Downing Est, sub lts 6 & 7 of lts 7 & 17 blk 4 .. 7000
Dixon Loan & Bldg Assoc and Dixon Water Co, undivided ⅓ interest s 10 ft e ⅔ lt 8 blk 4 100
H C Warner, undivided ⅓ interest s 10 ft e ⅔ lt 8 blk 4 100
Michael & Marie Lazaris, undivided ⅓ interest s 10 ft e ⅔ lt 8 blk 4 100
Golda E Otis, w ⅓ lt 8 blk 4 6520
Claude E & Mary F Horton, n 50 ft e ⅔ lt 8 blk 4 4200
Dixon Loan & Bldg Assoc and Dixon Water Co, w ½ of e ½ lt 9 blk 4 9200
H C Warner, e 24 ft of w ½ lt 9 blk 4 3100
Golda C Otis, w 51 ft lt 9 blk 4 12400
Michael C & Marie Lazaris, e ½ e ½ lt 9 blk 4 5400
John Hofmann, n ½ n ½ sub lt 1 lt 1 blk 5 4200
John Hofmann, s ½ n ½ sub lt 1 lt 1 blk 5 3350
P Carney Est, 25x25 ft n ½ lt 6 & n ½ s ½ sub lt 1 lt 1 blk 5 3300
Chas McCorry Est, sub lt 2 lt 1 blk 5 3000
Robt J & Iva B Giddings, sub lts 3 & 4 of lts 1 & 2 blk 5 4880
Chas McCorry Est, sub lt 5 of lts 1 & 2 blk 5 4880
Wallace Elifson, s ½ s ½ sub lt 1 & s ½ sub lt 6 of lts 1 & 2 blk 5 4600
John Hofmann, e 5 ft sub lt 8 & all sub lt 7 of lts 1 & 2 blk 5 1500
W E Beanblossom, w ½ lt 2 & all lt 3 blk 5 5500
Molly Sinow, sub lt 10 of lt 4 blk 5 2200
Molly Sinow, e ½ sub lt 11 of lt 5 blk 5 700
Molly Sinow, w ½ sub lt 11 of lt 5 blk 5 4800
Molly Sinow, s 25 ft of sub lt 12 of lt 6 blk 5 1500
Cities Service Oil Co, n 125 ft of sub lt 12 of lt 6 blk 5 4400
L G Rorer, sub lt 1 of lts 7 & 10 blk 5 12000
Wm Beier Est, sub lt 2 of lts 7 & 1 blk 5 12000
Wm Beier Est, sub lt 3 of lts 7 & 10 blk 5 600
Anna Dement, sub lt 17 of lts 7 & 10 blk 5 500
Leonard G & Marion E Rorer, sub lt 18 & 5 ft off w side lt 19 exc 16 in off s 25 ft lt 7 blk 5 1800
Katherine Durkes Roe, e 16 in sub lt 18 & exc w 5 ft sub lt 19 lt 8 blk 5 ..1900
St Luke s Church, sub lt 20 of lt 8 blk 5 7500
Katherine Durkes Roe, sub lt 21 of lt 8 blk 5 1200
Dixon National Bank, sub lt 22 of lt 8 blk 5 4500
Dixon National Bank, s 10 ft sub lts 22 & all 23 of lts 8 and 9 blk 5 46000
Katherine Durkes Roe, sub lt 24 of lts 8 and 9 blk 5 . 9000
Katherine Durkes Roe, sub lt 25 of lts 8 & 9 blk 5 .. 9100
Mrs. Fannie O Murphy, sub lt 26 of lts 8 & 9 blk 5 .. 6000
Winston Edwards, e 20 ft sub lt 27 & e 1 ft 3 in sub lt 36 lt 10 blk 5 5700
Leonard G & Marion E Rorer, sub lt 36 of lt 27 exc 16 in off e side & all sub lt 28, lt 10 blk 5 7800
Anna Dement, sub lt 2½ of lt 10 blk 5 8800
L G Rorer, sub lt 30 of lt 10 blk 5 5200
Earl S Prince, lts 3 4 5 and leased premises lt 6 blk 6 500
Geo F Prescott, lts 3 4 5 & leased premises lt 6 blk 6 900
Barnett Weinman, n 50 ft w ½ lt 2 & all sub lts 1 2 of lt lt 1 & e ½ lt 2 blk 6 6100
Mollie Sinow, All exc n 50 ft w ½ lt 2 sub lts 3 4 of lt 1 in e ½ lt 2 blk 6 5900
Mary L Davis, sub lts 5 & 6 of 1 & 2 blk 6 1600
B F Shaw Ptg Co, lts 3 4 5 & 6 blk 6 15000
T G Davies Est, e ⅓ e ½ lts 7 and 10 blk 6 4200
Eichler Bros Inc, w ⅔ e ½ of lts 7 & 10 blk 6 19000
Henry Briscoe, e ⅓ w ½ lts 7 & 10 blk 6 6900
Mrs Esther V McNichols, e ½ w ⅔ w ½ lts 7 & 10 blk 6 7000
Frank Forman, w ⅓ w ½ lts 7 & 10 blk 6 8100
Edw C Godfrey, n ½ sub lt 3 & all sub lt 1 of lts 8 & 9 blk 6 3900
Wm E Trein, sub lt 2 of lts 8 & 9 blk 6 8000
Ruth Albright, s ½ of sub lt 3 of lts 8 & 9 blk 6 6900
Hattie B Beam, sub lt 4 of lts 8 & 9 blk 6 4400
C Gonnerman Est, sub lts 5 6 & 7 of lts 8 & 9 blk 6 11000
Wm H Ware, sub lts 8 & 9 of lts 8 & 9 blk 6 6000
Howard G Byers & Vernon D Anderson, n 25 ft of s 55 ft lt 1 blk 7 750
Mid Continent Petroleum Corp. n 95 ft of lt 1 blk 7 2900
Wilbur Lumber Co, s 30 ft lt 1 blk 7 900
Wilbur Lumber Co., lts 2 & 3 blk 7 5400
R H Howell, e 25 ft of e 50 ft lts 5 & 6 blk 7 7800
James Devine Sr, w 25 ft of e 50 ft lts 5 & 6 blk 7 ... 6000
Mike Lazaris, w 35 ft lts 5 & 6 blk 7 3400
O M Rogers, e 31½ ft of w 100 ft of lts 5 & 6 blk 7 . 7500
Wilbur Lumber Co, e 33⅓ ft of w 68½ ft. of lts 5 & 6 blk 7 2000
David E Gardner, e 30 ft lts 4 & 7 blk 7 5400
H U Bardwell Est, w 45 ft w ½ lts 4 & 7 blk 7 2400
George L Schuler, w 45 ft w ½ lts 4 & 7 blk 7 7500
George L Schuler, e 30 ft w 75 ft lts 4 & 7 blk 7 5000
Wilbur Lumber Co, all of Huff's Reserve s of switch track r/w exc w 63 ft thereof blk 7 4100
I N U Company e 25 ft of vacated Madison Ave n of 1st st & w 65 ft blk 8 & n 150 ft of e 60 ft of w 125 ft blk 8 33000
Home Lumber & Coal Co, w 25 ft pt lt 2 & e 35 ft s ½ lt 3 blk 8 48000
Dement Schuler, w 63 ft of Huff's Reserve s of switch tracks & Lts 1-4 & e 75 ft lt 2 blk 8 24000
Barnett Weinman, n ½ e½ n½ lt 2 & n ½ n ½ lt 1 blk 9 800
Walter C Knack, s e ½ n ½ lt 2 & s ½ n½ lt 1 blk 9 . 4600
Walter C Knack, e 50 ft s ½ lt 1 blk 9 5500
Walter C Knack, w 50 ft s ½ lt 1 blk 9 5600
J Edw Myers, w ½ s 150 ft lt 2 blk 9 2800
Dr S C Bend, e ½ s 150 ft lt 2 blk 9 2800
Barnett Wienman, w ½ n ½ lt 2 blk 9 2800
Wm A & Carline Sieling, w 50 ft s 68 ft lt 3 blk 9 .. 2000
Martha Rink, n 115 ft of n 205 ft lt 3 blk 9 700
Anna Daschbach, e 50 ft of s 110 ft lt 3 blk 9 2100
Russell, Fred & Fern Krahler, s 90 ft of n 205 ft lt 3 blk 9 1000
Estella M Nelson Gleim, n 42 ft of s 110 ft w 50 ft lt 3 blk 9 750
I N U Company, all e of ry lts 1 & 2 blk 10 3860
Chas B Auth et ux, 30½ ft s ry lt 3 blk 10 50
Emory Countryman, e ½ lt 1 blk 11 3500
Dement Schuler, e 38 ¾ ft w ½ lt 1 blk 11..... 1150
Emma Quinn, w 36¼ ft w ½ lts 1 and 2 blk 11 ... 1100
Wm F Scholl, e ½ w ry lt 2 blk 11 1300
W F Scholl, w ½ w ry lt 2 blk 11 1380
Jos W Kump, e 60 ft lt 3 blk 11 710
Chas Herrick, e 50 ft of w 67 ft lt 3 blk 11 1380
Irma Grose, w 17 ft lt 3 blk 11 80
Geo W & Ruth Kump, w 40 ft of e 100 ft lt 3 blk 11 600
H C Reinhart, n ½ lt 4 blk 11 2700
Joseph P. Scanlon, e 120 ft s ½ lt 4 blk 11 2000
Jos P & Ethel Scanlon, w 30 ft s ½ lt 4 blk 11 ... 1300
Minnie Campbell, w 50 ft of e 115 ft lt 1 blk 12.. 2000
Thos J Burke, e 47½ ft of n 100 ft e 95 ft lt 1 blk 12 4000
Lee Potts, w 47½ ft of n 100 ft of e 95 ft lt 1 blk 12 1550
H V Massey, s 50 ft of e 95 ft lt 1 blk 12 1600
Chas Frank Hahn, w 50 ft of lts 1 and su blt 1 & 2 blk 12 2000
Goldie C Coleman & W L Pontius, e 50 ft n 85 ft sub lt 2 of lt 2 blk 12.. 1100..
S C Eastman, 4 40 ft n 85 ft sub lt 2 of lt 2 blk 12 1750
S C Eastman, s 40 ft sub lt 2 of lt 2 blk 12 1550
Martha Rink, 1 100 ft lt 1 bk 13 5000
Dement Schuler, w 50 ft lt 1 blk 13 3000
Harry Schuler, e 50 ft lt 2 blk 13 3000
Henry M Hey, n 73 ft of e 29 ft of w 100 ft lt 2 blk 13 1160
Henry M Hey, all w 100 ft exc e 29 ft of n 73 ft lt 2 blk 13 800
Lorenzo Venier, 4 41 ft of e ½ lt 3 blk 13 2000
Edw O'Connell est, e 34 ft of w ½ lt 3 blk 13..... 1850
Chas Rice, s 92 ft of w ½ lt 3 blk 13 1600
Virgil L Pittman, n 58 ft of w ½ lt 3 blk 13 1600
Fannie O Murphy, lt 4 blk 13 2400
Otto Ventler , e ½ w ⅓ lt 1 blk 14 5550
Otto C & Lillian Ventler, w ½ w ⅓ l 1 blk 14 ... 850
Esther McNichols, e ⅔ lt 1 blk 14 14500
Henry Wilson, sub lt 1 lt 2 blk 14 1700
Samuel Manfield, sub lt 2 of lt 2 blk 14 2900
Otto Witzleb, sub lt 3 of lt 2 blk 14 4400
Lex A Wilson, sub lt 4 of lt 2 blk 14 600
Lex A Wilson, sub lt 5 of lt 2 blk 14 600
Wm McCoy, sub lt 6 of lt 2 blk 14 1700
Ella L Girton, lt 3 blk 14.. 700
Lucy R Eastman, lt 4 blk 14 9600
Ella L Girton, lt 5 blk 14.. 3100
Ella L Girton, lt 6 blk 14.. 700
Sidney Bacharach, e 25 ft lts 7 and 10 blk 14 350
Christian Church Parsonage, w 50 ft of e 75 ft lts 7 and 10 blk 14 1900
Edna M Havens & Gertrude R and John Fordham, n 40 ft lt 8 blk 14 3800
Mary Trein, e ½ s 20 ft lt 8 blk 14 1700
Sidney Bacharach, w ½ s 20 ft lt 8 blk 14 250
Mary Trein, e ½ lt 9 blk 14 1980
Sidney Bacharach, w ½ lt 3 blk 14 2300
F X Newcomer Co, all exc w 14 ft of n 9 ft sub lts 1 & 2 of lt 1 blk 15 5000
Samuel Bondi, sub lt 3 of lt 1 blk 15 5200
George H Beier, w 14 ft of n 9 ft sub lts 1, 2 & all 4 of lt 1 blk 15 5350
T G Davies Est, sub lt 5 of lt 1 blk 15 4200
Fred D Dana, e ½ of n 120 ft sub lt 6 of lt 1 blk 15 6600
Geo Aschenbrenner, w ½ of n 120 ft sub lt 6 of lt 1 blk 15 6800
Z W Moss, e 24 ft n 106 ft sub lts 7 and 8 of lts 2 and 3 blk 15 7350
O J Downing Est, w 40 ft & s 20 ft e 24 ft sub lts 7 & 8 of lts 2, 3 & 6 blk 15 11500
Henry & Edna Briscoe, e ½ sub lts 9 of lts 2 & 3 blk 15 2700
Douglas Curran, w ½ sub lt 9 of lts 2 and 3 blk 15 3000
Mary A Trein, sub lt 10 of lts 2 & 3 blk 15 4800
Roy Barron, sub lt 11 of lts 3 & 6 blk 15 4900
Edward J Ryan, n 40 ft sub lt 12 of lt 4 blk 15..... 5800
Wm E Shank, s 20 ft sub lt 12 of lt 4 blk 15 1400
Myra Poole, s 18½ ft sub lt 13 of lt 4 blk 15 2600
Wm V Slothower, n 21½ ft of s 40 ft sub lt 13 of lt 4 blk 15 4300
John E Salzman, n 20 ft sub lt 13 of lt 4 blk 15 4300
Roy Barron, n 20 ft sub lt 14 of lt 7 blk 15 3500
Wm V Slothower, w 52½ ft of n 50 ft lt 5 blk 15.... 650
Roy E Barron et al, s 40 ft sub lt 14 & n 5 ft sub lt 15 of lt 7 blk 15 4900
Mamie Sworm, s 55 ft sub lt 15 lt 7 blk 15 3500
Myra Poole, n ½ sub lt 16 of lt 8 blk 15 5000
Albert E Marth, s ½ sub lt 16 lt 8 blk 15 5200
George Banta, e 26 ft lt 10 blk 15 2500
Dixon Home Telephone Co, all exc e 26 ft lt 10 blk 15 15000
Jenie & Joseph Eichler & Corrine Miller, sub lt 1 of lt 1 blk 16 7500
James G Cledon, sub lt 2 of lt 1 blk 16 8400
Eichler Bros, sub lt 3 of lt 1 blk 16 5000
Chas McCorry Est, n 92 ft sub lt 4 of lt 1 blk 16 .. 5300
Geo Papadakis, n 11½ ft s 28 ft sub lt 4 of lt 4 blk 16 240
Emory D Countryman, undivided int in 10x52 ft in nw cor sub lt 5 of lts 1 & 4 blk 16 160
Isadore Eichler, exc. undivided int in 10x52 ft in nw corner of sub lt 5 of lts 1 & 4 blk 16..... 7900
McNichols & Vaile, sub lt 6 of lts 1 & 4 blk 16.... 9800
Geo & Arthur Beier, lt 7 blk 16 10300
Margaret Flanagan, e 90 ft of sub lt 1 of lts 8 & 9 & all sub lt 2 of lts 8 & 9 blk 16 6700
Bernice Glassburn & Mildred Gregorius, w 50 ft of sub lt 1 of lts 8 & 9 and all sub lt 7 of lts 8 and 9 blk 16 7700
Rose Dolan, sub lt 3 of lts 8 & 9 blk 16 5500
H C Warner, sub lt 4 of lts 8 & 9 blk 16 7100
H C Warner, sub lt 5 of lts 8 & 9, blk 16 7300
Mabel S Shaw, sub lt 6 of lts 8 & 9 blk 16 7600
Emory Countryman, s 50 ft sub lt 11 of lt 5, blk 16.. 21500
H C Warner, n 10 ft sub lt 11 & s 18 ft sub lt 12 of lt 5 blk 16 8300
Geo Papadakis, sub lt 13 of lt 4 & s 11½ ft of lt 4 & n 4½ ft sub lt 12 of lt 5 blk 16 9400
Sidney Bacharach, e 4 ft of n 18 ft lt 17 & all sub lt 14 of lts 2 & 3 blk 16 .. 9500
Geo W Harig, part of lts 2 and lt 3 blk 16 14000
Arthur Burmeister, w 24 ft n 80 ft sub lt 16 of lt 3 blk 16 9100
Arthur Burmeister, w 46 ft s 40 ft sub lt 16 of lt 3 blk 16 4000
Geo W & Arthur Beier, all exc a strip 18 ft wide n 50 s & 74 ft long e to w in the ne cor of lt 6 blk 16 8600
B & A Sporting Goods, w ⅓ w ½ lt 1 blk 17 3900
Mabel S Shaw, e 25 ft of e 50 ft lt 1 blk 17 6500
B F Shaw Printing Co, w 25 ft of e 50 ft lt 1 blk 17 5350
H C Warner, w ½ e ½ lts 1 and lt 4 blk 17 5000
Ralph Salzman, e ⅓ w ½ lts 1 and lt 4 blk 17 5500
W R Cromwell, w 25 ft e 125 ft lts 1 & 4 blk 17.. 5400
C C Hintz, sub lt 1 of lts 2 & 3 blk 17 5000
John Hofmann, sub lt 2 of lts 2 & 3 blk 17 2900
H C Warner, sub lt 3 of lts 2 & 3 blk 17 5200
City National Bank, sub lt 4 of lts 2 & 3 blk 17..— 27000
City National Bank, sub lt 5 of lts 2 & 3 blk 17.. 13000
M Jordan Est, n ⅔ sub lt 9 & sub lts 6 & 7 blk 17 14000
H E Stephan, sub lt 8 & s ⅓ sub lt 9 of lt 7 blk 17 9000
Geo & Robt Shaw, w ½ e ⅓ lt 4 blk 17 460
Mabel S Shaw, e ½ e ⅓ lt 4 blk 17 4150
B & A Sporting Goods, w 25 ft lt 4 blk 17 700
Martin Lally, lt 5 blk 17.. 4800
Marion L White, lt 6 blk 17 3500
Dixon Theatre, sub lt 1 of lts 8 & 9 blk 17 60000
Anna E & Clark Rickard, sub lt 2 of lts 8 & 9 blk 17 6700
I O O F , sub lt 3 of lts 8 & 9 blk 17 12000
Mary J Schofield, e 50 ft lts 1 and 4 blk 18 1800
R E Worsley, sub lt 4 of lts 8 & 9 blk 17 6100
Joe E Miller, w 45 ft lts 1 & 4 blk 18 3560
Carl F Peterson, e ½ w 90 ft lts 1 & 4 blk 18 1500
Chester Barriage, w 75 ft lt 2 blk 18 5700
Joe E Miller, e 75 ft lt 2 blk 18 2160
Geo Nettz, lt 3 & n ½ lt 16 blk 18 11550
B P O Elks, s ½ lt 6 & all 7 & lt 7 blk 18 9000
John Loftus, s 20 ft lt 4 & n 20 ft lt 8 blk 18 1400
John Loftus, n 40 ft lt 5 18 1400
F H Lawton, s ⅔ lt 8 blk 18 1200
Ross & Ruth Crawford, e 100 ft lt 9 blk 18 1730
Ross & Ruth Crawford, w 40 ft lt 9 blk 18 800
Champ Barth, w 48 ft of e 100 ft lt 1 blk 18 1600
Arthur J McCrystal Est, e 52 ft lt 1 & e 102 ft lt 4 blk 19 900
Edward L North, w ⅓ lts 1 & 4 blk 19 1350
E A Tayman, e ½ lts 2 & 3 blk 19 1500
Edward C & Gertrude Campbell, e ½ w ½ lt 2 & n 20 ft lt 3 blk 19. . 1150
Harry Ward, w 75 ft s 40 ft lt 3 blk 19 1650
Edward C & Gertrude Campbell, w ½ w ½ lt 2 & n 20 ft w ½ lt 3 blk 19 300
W J Smith, lt 5 blk 19 1500
Mrs Freda Lindquist, lt 6

4 blk 39 2000
Michael Lazaris, lt 5 blk 39 450
Nellie Gearhart, n ½ lt 6 blk 39 120
Hattie Cook, all of s ½ exc e ½ lt 6 blk 39..... 60
Arthur Kadogan, e ½ of s ½ of lt 6 blk 39 60
Hattie Cook, w ½ lt 7 blk 39 300
Arthur Kadogan, e ½ lt 7 blk 39 90
Anna A Dement, n 20 ft of s 60 ft of what was formerly 4th St lying between blk 39 & 56 & all lt 8 blk 39 3800
Ray Evans, s 50 ft of w 70 ft lt 3 blk 39 550
Willis M Fry, e ⅔ lt 1 blk 40 2500
Paul J Fry, e 50 ft w 53 ft lt 1 blk 40 1980
Docia E Rockwood, e 50 ft lt 2 blk 40 1800
Lillian Benjamin, w 100 ft lt 2 blk 40 2000
Agnes Downs, lt 3 blk 40.. 1950
Wm F Schafer, n ⅔ lt 4 blk 40 1350
Mabel Dauntler, n ⅔ lt 5 & s ⅓ lt 4 blk 40 1160
R H McGowan, lt 6 blk 40 2600
Nora J Clayton, lt 7 blk 40 3100
Magdalena M Salzman, s ⅓ lt 5 & n ⅓ lt 8 blk 40 1450
Emma M Heid, s ⅔ lt 8 blk 40 1750
Ruth Albright, lt 1 blk 41 5200
Florence A Miller, e ½ lts 2 & 3 blk 41 1490
P H Fane, s 45 ft lt 4 & n 25 ft lt 5 blk 41 3000
Ruth Albright, n 30 ft lt 4 blk 41 460
D L Heagy, n 35 ft lt 8 & s 50 ft lt 5 blk 41 3100
Francis & Mabel L Heminger, exc nly 5 ft of wly ½ lt 6 blk 41 3400
Michael Coffey, lt 7 blk 41 520
Mrs Chas Brandt, n 30 ft of e 150 ft of vacated 4th St bet Galena & Hennepin Ave blk 41 2000
Wm Kime, s 40 ft lt 8 blk 41 2700
Ruth Albright, all w 150 ft vac 4th St, bet Galena & Hennepin Ave. blk 41.. 40
Robert L Warner, n 142 ft lt 1 & e 5 ft n 142 ft lt 2 blk 42 3200
Margaret Hess, s 8 ft lt 1 & s 8 ft e 5 ft lt 2 & w 55 ft lt 2 & e 24 ft lt 2 blk 42 3100
Standard Oil Co, lt 5 & w 15 ft of lt 4 blk 42 6500
Iretta Dalton, lt 6 blk 42.. 2500
Vera Mae Thompson, w 61 ft of e 122 ft lt 8 & w 61 ft of s 25 ft of e 122 ft lt 7 blk 42 5900
Chas Hanson, n 25 ft e 61 ft lt 8 & s 25 ft of e ½ of lt 7 blk 42 2000
I B Potter, n 50 ft of e 122 ft lt 7 blk 42 1950
J O Shaulis, e 98 ft of w ⅔ lt 9 blk 42 1500
F A Reid, w 62 ft lt 9 blk 42 3490
Russell Wilhelm, w 28 ft lt 7 & w 28 ft lt 8 & e 50 ft lt 9 blk 42 2300
J C Jeanguenat, s 50 ft of e 61 ft lt 8 blk 42 1600
F X Newcomer, e 96 ft lt 1 blk 43 5810
Mary M Crawford Est, w 55 ft lt 1 & n ½ lt 3 & all lt 2 blk 43..... 5450
R W Bogue, s 50 ft lt 3 & n 30 ft lt 6 & e 30 ft of s 20 ft of n 50 ft lt 6 blk 43 5100
Walter C Knack, lt 4 blk 43 5360
G A Campbell, lt 5 blk 43 3100
Geo W Hawley Est, w 100 ft of s 45 ft lt 6 & w 100 ft n 15 ft lt 7 blk 43.... 2880
Sterling Schrock, w 100 ft of s 60 ft lt 7 blk 43.... 2880
Emil Neff, e 50 ft lt 7 & e 50 ft s 25 ft lt 6 blk 43 2350
Ida M. Ruth H & Geo P Dysart, lt 8 blk 43 3500
Grace Crawford, e ½ lt 1 & n 20 ft e ½ lt 4 blk 44 3000
Jean Hitchcock, s 55 ft of e ½ lt 4 blk 44 1850
Parsonage (Presbyterian) w ½ lts 1 & 4 blk 44 ... 1800
Herbert Nichols, w 90 ft lt 2 blk 44 2630
Fred W Harck, e 60 ft lt 2 blk 44 2350
John O Shaulis Jr, n 55 ft lt 5 blk 44 2050
Ray S & Leha B Kline, e 5 ft lt 7 & e 5 ft s 20 ft lt 6 & w 65½ ft lt 8 & w 56½ ft of s 20 ft lt 5 blk 44 1700
Ward E Wood, e 93½ ft lt 8 & e 93½ ft s 20 ft lt 5 blk 44 1650
Myrtle E & Grace Judd, lt 3 & n 55 ft lt 6 blk 44 .. 3550
L G McDonald, w 145 ft of s 20 ft lt 6 & w 145 ft lt 7 blk 44 3400
G L & Fay Kauffman, e 70 ft of n 95 ft lt 1 blk 45 1100
Fred Blass, s 55 ft of e 107½ ft lt 1 blk 45 1650
Chas E Miller, w 37½ ft of e 107 ft of n 95 ft lt 1 blk 45 700
Robert H Espy, w 42½ ft lt 1 blk 45 870
Jean Hitchcock, e 55 ft n 80 ft lt 2 blk 45 1780
Charlotte C Fries, w ⅔ n 80 ft lt 2 blk 45 2200
Augustus C Gossman, n 15 ft lt 3 & s 70 ft lt 2 blk 45 2300
Bess Lempky, s 90 ft of e 50 ft s 135 ft lt 3 blk 45 810
E S Rosecrans, n 60 ft w 100 ft s 135 ft & n 45 ft of e 50 ft s 135 ft lt 3 blk 45 1880
Mabel A Coe, s 75 ft of w 100 ft s 135 ft lt 3 blk 45 1800
H D Bills, w 50 ft of e 100 ft s 100 ft lt 4 blk 45 .. 1450
F S Coakley, e 50 ft of s

100 ft lt 4 blk 45 1250
Daisy Girton, n 50x150 ft e ⅔ lt 4 blk 45 750
Caroline Boyer, w 50x150 ft w ⅓ lt 4 blk 45 2100
Joseph Routier, w 50 ft of n 100 ft e ⅔ lt 1 blk 46.. 650
David C & Isabel Ashley, e 50 ft of n 100 ft e ⅔ lt 1 blk 46 1080
Winifred Grace Wells, n 100 ft of e 10 ft lt 2 & w 50 ft lt 1 blk 46 1300
John Blackburn, n 10 ft lt 4 & s ⅓ e 100 ft lt 1 blk 46 580
Jane Gannon, n 100 ft w 65 ft e ½ lt 2 blk 46.... 1300
Fred & Anna Blass, s 50 ft w ½ lt 2 blk 46 1190
John D Flint, n 100 ft w ½ lt 2 blk 46 1200
J W Curran, s 34 ft e ½ lt 2 blk 46 120
Dixon Water Co, n ⅔ lt 3 blk 46 4180
Fred Feldkirchner, w ½ s ⅓ lt 3 blk 46 1150
Chas L & Gertrude M Sworm Jr, e ½ s ⅓ lt 3 blk 46 620
H C Warner, s 90 ft w ⅔ lt 4 blk 46 150
Louis E Jacobs, s 90 ft e 50 ft lt 4 blk 46 800
H C Warner, s 50 ft n 60 ft lt 4 blk 46 80
Willis Hood, e 30 ft lt 1 blk 47 60
Herbert J Henning, w 60 ft lt 1 blk 47 1680
Alfred H Nichols, e 60 ft of w 120 ft lt 1 blk 47.. 1780
Mary E Geison, e 50 ft w 100 ft n 100 ft lt 2 blk 47 1250
Anna Bennett, e ⅓ lt 2 blk 47 810
Jane Van Campen Cole, w ⅓ n 100 ft lt 2 blk 47 .. 1460
Floyd & Ruth Floto, s 50 ft of w ⅔ lt 2 blk 47 540
John & Florence Blackburn, n 70 ft of w 130 ft lt 3 blk 47 350
Francis B Fihdick, n ½ s 80 ft of w 130 ft lt 3 blk 48 580
Amanda Everett & Juanita Jones, s 40 ft of w 130 ft lt 3 blk 47 350
John & Florence Blackburn, n 70 ft of w 110 ft lt 4 blk 47 60
Ira Mighells, e 20 ft s 80 ft lt 3 blk 47 175
Anna Bennett, ely 40 ft lt 4 blk 47 50
Howard Mighells, e 65 ft of w 110 f of s 80 ft lt 4 blk 47 175
Mamie A Sworm, e ½ lt 1 byk 50 320
Ellis Shoemaker, w ½ lt 1 blk 50 1350
Nettie M Killian, e 50 ft s 50 ft & n 100 ft lt 2 blk 50 2650
Lucy A & Ona E Woodburn, w 100 ft s 50 ft lt 2 blk 50 1670
Hanna & Bert Higgins, n ½ lt 3 blk 50 900
Delbert Forristall, w ½ s ½ lt 3 blk 50 1200
Ann De Arvil, e ½ s ½ lt 3 blk 50 1250
Charles Williford, w 100 ft lt 4 blk 50 430
Mamie A Sworm, e 50 ft lt 4 blk 50 700
C W Kerz, n 60 ft e ½ lt 1 blk 51 1600
Mrs O S Stevens, s 40 ft e ½ lt 1 blk 51 1160
Margaret J. Powers, w ½ lt 1 blk 51 750
Margaret J Powers, lt 2 & n 50 ft lt 3 & n 50 ft lt 4 blk 51 3250
Josephine Nichols, s 50 ft lt 3 blk 51 2750
L R Clingman, s 50 ft lt 4 blk 51 1700
Walter Krug, n 50 ft e ½ lt 5 blk 51 1450
Jas M & Mary B Preston, s 50 ft e ½ lt 5 blk 51.. 1250
Blanche Winebrenner, e 65 ft of w ½ lt 5 blk 51.. 1500
Lawrence & Lucille Poole, n 50 ft of w 104 ft lt 6 blk 51 100
Blanche Winbrenner, all exc the n 50 ft w 104 ft lt 6 blk 51 1350
Arthur L Wilson, w 10 ft lt 5 & e 46 ft lt 6 blk 51 1850
Jessie A March, lt 1 & n 40 ft lt 4 blk 52 1800
Chas Williford, e 60 ft of n 75 ft lt 2 blk 52 1250
Mary Harkins, w 90 ft of n 75 ft lt 2 blk 52 2050
Parsonage (Baptist), s 25 ft lt 2 & n 50 ft lt 3 blk 52 1750
Josephine Fish, s 50 ft lt 3 & n 25 ft lt 6 blk 52.. 1800
Jessie A March, s 60 ft lt 4 blk 52 1300
Mary Busby, w 50 ft lt 5 blk 52 1200
Mrs James Kelley, n 50 ft of e 100 ft lt 5 blk 52 .. 1250
Chester Barriage, s 50 ft of e 100 ft lt 5 blk 52..... 800
Larry Santleman, s 75 ft w 100 ft lt 6 blk 52 1600
Geo & Esther Papadakis, e 50 ft s 75 ft lt 6 blk 52 1550
Dr C G Poove, lt 1 blk 53 3400
Smith Oil & Refining Co., w ½ n ½ lt 2 blk 53.. 2070
E M Gravbill, e ½ n ½ lt 2 blk 53 1180
L R & Jennie V Trowbridge, s ½ lt 2 blk 53.. 2000
Milton Becker, n ½ lt 3 blk 53 2300
Warren Shippert, n 5 ft lt 6 & s ½ lt 3 blk 53..... 2300
J W Sipe, n ½ lt 4 blk 53 1150
Paul Miller, s ½ lt 4 blk 53 1400
John R Miller, n 50 ft lt 5 blk 53 1460
A E Marth, s 50 ft lt 5 blk 53 2250
Marie Stimeling, n 45 ft of w 97 ft lt 6 blk 53..... 1500
Ruth Philpott, s 50 ft of w 97 ft lt 6 blk 53 2200
Ruth Philpott, s 53 ft of

s 95 ft lt 6 blk 53 1500
Herbert Klosterman, s 30 ft of e 150 ft vac St & n ½ lt 1 blk 54 2350
W H Scott, s ½ lt 1 blk 54 1600
Paul Newcomer & Linda Tippins, lt 2 blk 54.... 2400
Anna Stanley, N ½ lt3 blk 54 2080
David Shank, S 50 ft lt 3 blk 54 800
Ette C & Marion C Stillwell, S 59 ft lt 4 blk 54 2500
Flaves & Grace E. Plock, N 41 ft lt 4 blk 54 1400
Olga Heldman, N ½ lt 5 blk 54 1350
Jotham E & Mary C Bellows, S ½ lt 5 blk 54 2600
John M Lund, e 75 ft lt 6 blk 54 1850
Dorothy Gonnerman & Gladys Senneff, S 60 ft W 75 ft lt 6 blk 54 1500
David Shank, N 40 ft W ½ lt 6 blk 54 1650
Raymond L & Fentis Johnson, N ½ lt 1 blk 55 1650
Conrad Groth, S ½ lt 1 blk 55 1500
D H Spencer, Est ¼ that pt of what was formerly 4th stling bet blk 40 and blk 55 80
D H Spencer, est N ½ lt 2 blk 55 2350
Mathilda Vaile, S ½ lt 2 blk 55 1600
H C & R L Warner, lt 6 blk 55 4000
Nora J Clayton, ¼ that pt of what was formerly 4th St bet blks 40 & 55.... 80
Anna Kutrzrock, N 50 ft lt 1 blk 56 3350
A H Hannekan, S 50 ft lt 1 blk 56 3850
Anna Kurtzrock, lt 2 blk 56 200
Robert Holtz, lt 3 blk 56 .. 1100
Anna Dement, lts 4 and 5 blk 56 5400
Willard Jones, lt 6 blk 56 2400
Geo Lindquist, N ½ lt 1 blk 57 160
Michael Lazaris, N 10 ft lt 3 S ½ lt 2 & W ⅓ S ½ lt 1 blk 57 1650
Richard Hoban, E ⅔ S ½ lt 1 blk 57 800
Erie B & Wm E Whitson, n ½ lt 2 blk 57 920
Harry A & Hazel Willstead S 65 ft N ½ lt 3 blk 57 1150
Clarence Gibson, S ½ lt 3 blk 57 1350
H C Warner, N 100 ft lt 4 blk 57 700
Elsie Swartz, s 50 ft lt 4 blk 57 390
S C Eells, lt 1 & E ½ lt 2 blk 58 4280
Elwood R Ortt, N 100 ft W ½ lt 2 blk 58 1480
Kitty Vaile, S 50 ft W ½ lt 2 blk 58 1000
Dement Schuler, W 50 ft E ½ lt 2 blk 58 1100
W W Brown, N ⅓ lt 3 blk 58 1480
Conrad Groth, S ⅓ lt 3 blk 58 1480
Ralph Marshall, s ½ n⅔ lt 3 blk 58 1480
D B Bowles, Est s ½ lt 4 blk 58 800
Harriett P & Mirian J Bowles, n ½ lt 4 blk 58 1950
Mary J Allen, n 100 ft of e ⅔ lt 1 blk 59 700
Morris Adams, s 50 ft of e ⅔ lt 1 blk 59 200
Z W Moss, n ½ lt 2 blk 59 1070
Nora Seaman, s ½ lt 2 blk 59 1000
Olive H Krics, n 60 ft lt 3 blk 59 900
Oscar Penniston, s ⅔ e ry lt 4 blk 59 770
Morris Adams, n ½ e ry lt 4 blk 59 250
Jas. Gaffney, blk 61 150
Clara Edwards Thomas, w ½ lt 1 & n 120 ft e ½ lt 1 blk 62 150
Clara Thomas, s 30 ft e 75 ft lt 1 blk 62 330
C R Leake, lt 2 blk 62 120
C R Leake, n 25 ft lt 3 blk 62 70
C R Leake, s 125 ft lt 3 blk 62 800
Wesley Steele, e ½ lt 4 blk 62 750
Wesley Steel, e ½ w ½ lt 4 blk 62 450
Berry Stewart, w ½ w ½ lt 4 blk 62 350
Joseph Zampona, n ½ lt 1 blk 63 170
Vincent F Franklin, s ½ lt 1 blk 63 730
Lillie Daniels, s ½ lt 3 blk 63 780
Martin J Judge, n 50 ft lt 4 blk 63 1000
Parsonage (Immanuel Lutheran) n ½ s 100 ft, lt 4 blk 63 1080
Paul Brookner, Sr, n 75 ft of w ⅓ lt 1 blk 64 2000
Douglas P Curren, n 85 ft e 100 ft lt 1 blk 64 2900
Isador Eichler, e 50 ft lt 2 blk 64 2530
Lucille Loftus, w 50 ft of e 100 ft lt 2 blk 64 2350
John C, Mary F & James Lally, w 50 ft lt 2 blk 64 2350
Joe Zampona, n ½ lt 3 blk 64 850
Ollie Joseph, s ½ lt 3 blk 64 1250
Sumner & Mildred Reed, s 40 ft lt 4 blk 64 300
Agnes E Levahn, s 25 ft lt 1 & n 60 ft lt 4 blk 64 .. 2530
Edwina Leake & Ruth Philpott, lt 5 blk 64 3380
Edwina Leake & Ruth Philpott, e 50 ft, lt 6 blk 64 1100
A I Hardy, e 50 ft of w 100 ft lt 6 blk 64 1900
Matilda Vaile, w 50 ft lt 6 blk 64 1600
Adaline Murphy, n ½ e ⅔ lt 1 blk 65 1840
Harold Healy, s ½ e ⅔ lt 1 blk 65 1550
Chas R Zoelier w ⅓ lt 1 blk 65 1200

W J Brechon, s 40 ft w 100 ft lt 2 blk 65 1750
Viola Strub, e 50 ft lt 2 blk 65 1500
Chas M Burke, e ⅓ lt 4 blk 75 640
Thos Coffey, w 50 ft e ⅔ lt 4 blk 76 800
G C Wilhelm, w ⅓ lt 4 blk 75 1030
Caroline Deck Rettke n ½ lt 1 blk 76 800
Caroline Deck Rettke, s ½ lt 1 blk 76 160
Arthur & Mabel S Nelson, n ½ lt 2 blk 76 220
Edward O Holbrook et ux s ½ lt 2 blk 76 2100
Edgar Crawford, s½ lt 3 blk 76 3000
Edgar Crawford, n ½ lt 3 blk 76 280
Jas E Skeffington, n ½ lt 4 blk 76 850
Mrs. Rolla Ewers, s ½ lt 4 blk 76 850
Ruth & Fred Washburn, Wly 85 ft lt 5 blk 76 .. 1800
H D Bills, w 75 ft lt 6 blk 76 2400
Gilbert Glessner, e 50 ft lt 6 blk 76 1550
Wm Scriven, Ely 65 ft lt 5 blk 76 1400
Mrs Chas Andres, 100 ft lt 1 blk 77 850
Mrs Chas Andres, w 50 ft blk 77 900
Chas W Roundy, s 50 ft lt 2 blk 77 1650
Mrs. Chas Andres, n ½ lt 2 blk 77 700
Moderena Jones, n ½ lt 3 blk 77 1700
Mary E Feeley Graham, s ½ lt 3 blk 77 1700
Louis R Berrettini, n ½ lt 4 blk 77 1150
Louis R Berrettini, s ½ lt 4 blk 77 1600
Philip Kerz, n 50 ft e ½ lt 5 blk 77 1380
H A Brooks, Est, s 50 ft e ½ lt 5 blk 77 1550
Maude E Bovey, w ½ lt 5 blk 77 1200
Ross Bovey, w 100 ft lt 6 blk 77 1300
Joseph E & Lulu Miller, e 50 ft lt 6 blk 77 1950
James Dulen, w 60 ft of n 50 ft & w 60 ft s 50 ft lt 1 blk 78 1350
Clara & Henrietta Buchman s ½ of e 90 ft lt 1 blk 78 1700
Rudolph Gasser, e 90 ft of n 50 ft lt 1 blk 78 1700
Royal Fitzsimmons, n ½ lt 2 blk 7 1500
Ferdinand Eisele, s ½ lt 2 blk 78 2450
H C Warner, s 51 ft lt 3 blk 78 1450
Peter Duffy, n 45 ft lt 3 blk 78 1400
Elizabeth Toot, s ½ lt 4 blk 78 1500
Cal Tyler, n ½ lt 4 blk 78. 1650
Mary Jasper, n ½ lt 5 blk 78 890
John E Johnson, s ½ lt 5 blk 78 1500
Nellie Covert, n 50 ft lt 6 blk 78 1900
Nary Pankhurst Harvey, w 90 ft of s 50 ft lt 6 blk 78 1300
Minnie E Miller, e 60 ft of s 50 ft lt 6 blk 78 850
Dr H J McCoy, lt 1 blk 79 3000
John L Davies, lt 2 blk 79 3000
Thos Davies, Est, lt 3 blk 79 2700
E W Gehant, s 50 ft lt 4 blk 79 1900
Mary & Ellen Herrmann, n 50 ft lt 4 blk 79 1900
Christena Walters, lt 5 blk 79 1950
Lola Christenson, lt 6 blk 79 2100
Wilbur Weiser, w 50 ft lt 1 blk 80 300
Adeline Hutton, e 100 ft lt 1 blk 80 1100
Mrs Jane Phillips, s ½ lt 2 blk 80 2250
Carl Matson, n ½ lt 2 blk 80 2600
E C Godfrey, lt 3 blk 80 .. 2900
Frank Forman, n ½ lt 4 blk 80 2750
Chas A Glover, s ½ lt 4 blk 80 3150
Ray Kline Jr, lt 5 blk 80 1950
Donald P & Mary Rosecrans, e ⅓ lt 6 blk 80 .. 2200
Jerry P Hoyle, n ½ w ⅔ lt 6 blk 80 2150
John McQuire, s ½ w ⅔ lt 6 blk 80 1650
Lewis Robinson, w 50 ft lt 1 blk 81 1070
Mark C Keller, n 50 ft e ⅔ lt 1 blk 81 1800
William O'Malley, s 50 ft e ⅔ lt 1 blk 81 1950
Lyle Woodwatt, w 64 ft, lt 2 blk 81 1650
Ernest Cook, e 43 ft lt 2 blk 81 1350
Douglas Curran, w ½ of e 86 ft lt 2 blk 81 1300
Wynn Seybert, n 50 ft lt 3 blk 81 950
Ernest Cook, e 43 ft lt 2 blk 81 1350
John J Armstrong, Ets lt 4 blk 81 2400
Parsonage (Catholic), lt 5 blk 81 3300
Flore McReynolds, e ⅔ Sub lt 1 lt 1 blk 83 480
Mrs. Evelyn Mack, n 25 ft Sub lt 10 & all 11 of lt 2 blk 83 350
Berry Stewart, w 50 ft Sub lts 1, 2, 3 and 12 of lts 1 and lt 2 blk 83 500
Curtis W Pittman, e 70 ft of Sub lts 7-8 lt 3 blk 83 1000
Jack & Henrietta Busker, e ½ of w 80 ft sub lts 7-8 lt 3 blk 83 800
Richard T McVey, w ½ of w 80 ft sub lots 7-8 lt 3 blk 83 700
Dalena Kadogan, s 25 ft of

w 100 ft lt 3 blk 75 600
Jule Hill, w 50 ft s 100 ft lt 3 blk 75 960
Chas M Burke, e ⅓ lt 4 blk 75 640
Thos Coffey, w 50 ft e ⅔ lt 4 blk 76 800
G C Wilhelm, w ⅓ lt 4 blk 75 1030
Caroline Deck Rettke n ½ lt 1 blk 76 800
Caroline Deck Rettke, s ½ lt 1 blk 76 160
Arthur & Mabel S Nelson, n ½ lt 2 blk 76 220
Edward O Holbrook et ux s ½ lt 2 blk 76 2100
Edgar Crawford, s½ lt 3 blk 76 3000
Edgar Crawford, n ½ lt 3 blk 76 280
Jas E Skeffington, n ½ lt 4 blk 76 850
Mrs. Rolla Ewers, s ½ lt 4 blk 76 850
Ruth & Fred Washburn, Wly 85 ft lt 5 blk 76 .. 1800
H D Bills, w 75 ft lt 6 blk 76 2400
Gilbert Glessner, e 50 ft lt 6 blk 76 1550
Wm Scriven, Ely 65 ft lt 5 blk 76 1400
Mrs Chas Andres, 100 ft lt 1 blk 77 850
Mrs Chas Andres, w 50 ft blk 77 900
Chas W Roundy, s 50 ft lt 2 blk 77 1650
Mrs. Chas Andres, n ½ lt 2 blk 77 700
Moderena Jones, n ½ lt 3 blk 77 1700
Mary E Feeley Graham, s ½ lt 3 blk 77 1700
Louis R Berrettini, n ½ lt 4 blk 77 1150
Louis R Berrettini, s ½ lt 4 blk 77 1600
Philip Kerz, n 50 ft e ½ lt 5 blk 77 1380
H A Brooks, Est, s 50 ft e ½ lt 5 blk 77 1550
Maude E Bovey, w ½ lt 5 blk 77 1200
Ross Bovey, w 100 ft lt 6 blk 77 1300
Joseph E & Lulu Miller, e 50 ft lt 6 blk 77 1950
James Dulen, w 60 ft of n 50 ft & w 60 ft s 50 ft lt 1 blk 78 1350
Clara & Henrietta Buchman s ½ of e 90 ft lt 1 blk 78 1700
Rudolph Gasser, e 90 ft of n 50 ft lt 1 blk 78 1700
Royal Fitzsimmons, n ½ lt 2 blk 7 1500
Ferdinand Eisele, s ½ lt 2 blk 78 2450
H C Warner, s 51 ft lt 3 blk 78 1450
Peter Duffy, n 45 ft lt 3 blk 78 1400
Elizabeth Toot, s ½ lt 4 blk 78 1500
Cal Tyler, n ½ lt 4 blk 78. 1650
Mary Jasper, n ½ lt 5 blk 78 890
John E Johnson, s ½ lt 5 blk 78 1500
Nellie Covert, n 50 ft lt 6 blk 78 1900
Nary Pankhurst Harvey, w 90 ft of s 50 ft lt 6 blk 78 1300
Minnie E Miller, e 60 ft of s 50 ft lt 6 blk 78 850
Dr H J McCoy, lt 1 blk 79 3000
John L Davies, lt 2 blk 79 3000
Thos Davies, Est, lt 3 blk 79 2700
E W Gehant, s 50 ft lt 4 blk 79 1900
Mary & Ellen Herrmann, n 50 ft lt 4 blk 79 1900
Christena Walters, lt 5 blk 79 1950
Lola Christenson, lt 6 blk 79 2100
Wilbur Weiser, w 50 ft lt 1 blk 80 300
Adeline Hutton, e 100 ft lt 1 blk 80 1100
Mrs Jane Phillips, s ½ lt 2 blk 80 2250
Carl Matson, n ½ lt 2 blk 80 2600
E C Godfrey, lt 3 blk 80 .. 2900
Frank Forman, n ½ lt 4 blk 80 2750
Chas A Glover, s ½ lt 4 blk 80 3150
Ray Kline Jr, lt 5 blk 80 1950
Donald P & Mary Rosecrans, e ⅓ lt 6 blk 80 .. 2200
Jerry P Hoyle, n ½ w ⅔ lt 6 blk 80 2150
John McQuire, s ½ w ⅔ lt 6 blk 80 1650
Lewis Robinson, w 50 ft lt 1 blk 81 1070
Mark C Keller, n 50 ft e ⅔ lt 1 blk 81 1800
William O'Malley, s 50 ft e ⅔ lt 1 blk 81 1950
Lyle Woodwatt, w 64 ft, lt 2 blk 81 1650
Ernest Cook, e 43 ft lt 2 blk 81 1350
Douglas Curran, w ½ of e 86 ft lt 2 blk 81 1300
Wynn Seybert, n 50 ft lt 3 blk 81 950
Ernest Cook, e 43 ft lt 2 blk 81 1350
John J Armstrong, Ets lt 4 blk 81 2400
Parsonage (Catholic), lt 5 blk 81 3300
Flore McReynolds, e ⅔ Sub lt 1 lt 1 blk 83 480
Mrs. Evelyn Mack, n 25 ft Sub lt 10 & all 11 of lt 2 blk 83 350
Berry Stewart, w 50 ft Sub lts 1, 2, 3 and 12 of lts 1 and lt 2 blk 83 500
Curtis W Pittman, e 70 ft of Sub lts 7-8 lt 3 blk 83 1000
Jack & Henrietta Busker, e ½ of w 80 ft sub lts 7-8 lt 3 blk 83 800
Richard T McVey, w ½ of w 80 ft sub lots 7-8 lt 3 blk 83 700
Dalena Kadogan, s 25 ft of

sub lot 10 & all 9 lt 3 blk 83 350
Mrs. Otto McAdoo, e 50 ft w 100 ft lt 4 blk 83 170
Fred M Peterson, e 50 ft lt 4 blk 83 800
Gerald Jones, lt 1 blk 84 .. 100
James Gaffney, Exc s 75 ft e 100 ft lt 2 blk 84 .. 100
J C Hess, s 75 ft e 100 ft lt 8 blk 84 1000
I C Ry Co, lts 1 and lt 4 blk 85 240
Mor Milk Co, bldgs on leased ground, blk 85 1660
James J Green, n 12 ft of e ⅔ lot 4 and s ⅓ lt 1 blk 86 670
P F Hamill, e ½ n ⅔ lt 1 blk 86 900
P F Hamill, e ½ w ½ n ⅔ lt 1 blk 86 770
Frank Marshall, w ½ w ½ n ⅔ lt 1 blk 86 800
Dominic Concotelli, w ⅓ n ⅔ lt 2 blk 86 730
Jack W & Beverly Smith e ⅓ n ⅔ lt 2 blk 86 .. 620
Joseph Zampona, s ⅓ lt 2 blk 86 400
Jacob Busker, e ½ w ⅔ n ⅔ lt 2 blk 86 800
H D Bills, w ⅓ lt 3 blk 86 650
Louis J Brasky, e 50 ft lt 3 blk 86 650
R G Pittman, e ½ w ⅔ lt 3 blk 86 800
Agnes I Reilly, s 50 ft s 138 ft e ⅔ lt 4 blk 86 .. 850
Jess O & Kate McConnaughay, w 50 ft lt 4 blk 86 .. 700
Chris Donoho, n 85 ft s 138 ft e ⅔ lt 4 blk 86 1060
M J Carney, n 50 ft lt 1 blk 87 2150
Percy Croughan, Grace Simmon & Marie Troseth, n 50 ft s ⅔ lt 1 blk 87 .. 900
Chlorus Burgess, s 50 ft lt 1 blk 87 1850
Katherine Putman, n 50 ft lt 2 blk 87 900
Ellen Healy, s 50 ft n 100 ft lt 2 blk 87 1100
Catherine Vaughn, s 50 ft lt2 blk 87 900
Henry C Warner, s 50 ft of n 100 ft lt 3 blk 87 200
Grace & Blanche O'Malley n 50 ft & s 50 ft lt 3 blk 87 280
Catherine Martin, n 75 ft lt 4 blk 87 1850
Susan M Brosman, s 75 ft lt 4 blk 87 900
Howard Woodyatt, e ½ n 100 ft lt 1 blk 88 2150
Frank Deutsch, w ½ n 100 ft lt 1 blk 88 1420
Emma, Anna & Dora O'Malley, s 50 ft lt. 1 blk 88 2000
Chester Barriage, s 50 ft of n 100 ft of w 100 ft lt 2 blk 88 280
D A Rowland, n 50 ft of w 100 ft lt 2 blk 88 1650
Mrs. J. C. Lyons, e 50 ft of n 100 ft lt 2 blk 88 1880
Arthur Burmeister, s ⅓ lt 3 blk 88 730
Paul L & Agnes M Reilly, s 50 ft lt 3 blk 88 1800
Mary L Loftus, n 50 ft lt 4 blk 88 1800
Mrs. Lorena Hinkle, s 50 ft lt 4 blk 88 2900
Florence & Howard Woodyatt Jr, n 50 ft of s 100 ft lt 4 blk 88 370
Lawrence Dailey, s 50 ft e 100 ft lt 1 blk 89 1550
St. Mary's Parochial School n 100 ft e 100 ft lt 1 blk 89 2380
W E Trien, n ½ lt 4 blk 89 2500
W E Trien, e 100 ft s ⅔ lt 4 blk 89 2600
Harold Gerdes, n ½ lt 1 blk 90 1800
Joe Arrigo, s ½ lt 1 blk 90 1800
Leo Malach, n 50 ft lt 3 & s 50 ft lt 2 blk 90 1800
Helen E Moeller, n 100 ft lt 2 blk 90 2400
Tobias Sweitzer Est, n 50 ft s 100 ft lt 3 blk 90 .. 2200
Carrie E Werren, : 50 ft lt 3 blk 90 1650
Margaret E Bremer, n ½ lt 4 blk 90 1550
Ella L Girton, s ½ lt 4 blk 90 1250
Mrs. J M Levan, w 50 ft e 100 ft of n ⅔ lt 1 blk 91 2000
Dr C A LaCour, w 50 ft n ⅔ lt 1 blk 91 1300
Mrs. Arthur J McCrystal e 50 ft n ⅔ lt 1 blk 91.. 250
Grace Marcum, s ⅓ lt 1 blk 91 500
Katherine H Baird, n 60 ft lt 2 blk 91 1800
E W Carlson, s 90 ft lt 2 blk 91 2000
Nanne E Johnson, n ½ lt 3 blk 91 1200
Chas W & Magaret Josephson, e 48 ft s ½ lt 3 blk 91 730
Mrs Henry & Madeline DeFram, w 60 ft of s ½ lt 3 blk 91 2300
Fernando Fazzi, e 42 ft w 102 ft s ½ lt 3 blk 91 .. 890
Eleanor C Richards, w ½ of s 100 ft lt 4 blk 91 .. 1250
John C. Phalen, n 50 ft e ½ & n 50 ft w ½ lt 4 blk 91 1300
O L Gearhart, s 50 ft e ½ lt 4 blk 91 1450
Albert R Hasselberg, n 50 ft s 100 ft of e ½ lt 4 blk 91 1300
Ed Rock, e ½ n 100 ft lt 1 blk 92 1300
Catherine Judge, w 75 ft n 110 ft lt 1 blk 92 1150
H A Brooks, Est, s 40 ft lt 1 & n 16 ft lt 4 blk 92 .. 220
Dr C A LaCour, e 75 ft lt 2 blk 92 .....

Geo P Christianson, w 145 ft s 55 ft lt 3 blk 115 .. 1500
August Grohens, n 45 ft s 100 ft w 145 ft & e 5 ft n 40 ft s 100 ft lt 3 blk.. 115 1750
Edw J Buckley, n 50 ft lt 3 blk 115 1320
John B & Josephine Meurer, w 55 ft s 100 ft lt 4 blk 115 1250
Lawson G Yenerich, n 50 ft lt 4 blk 115 1920
Dr C LaCour, n 50 ft s ⅔ e 100 ft lt 4 blk 115 1250
George E Miller, s 50 ft e 100 ft lt 4 blk 115 900
Florence Wilson, n 62 ft blk 116 890
Mrs Helen Curran, That pt of blk 116 lying s of Spruce st blk 116 270
Margaret J Gehant, s 62 ft of n 124 ft blk 116 .. 850
Wm V & Mayne Mondlock, sub lts 1, 2, 3, 4, 10. 11 of lts 1 & 2 blk 117 640
John R & Harriet S Moore, sub lt 5 of lts 1 & 2 blk 117 1600
John Vaile, sub lts 7 & 8 of lts 1 & 2 blk 117 .. 1800
Byron LaFever, sub lt 7 of lts 1 & 2 blk 117 2800
Wm Mondlock, sub lt 9 of lts 1 & 2 blk 117 110
Wallick & Countryman's Subdivision of Lots 3, 4 Block 117. Pt Lot 1 in Patrick's Subdivision.
Byron Lafever, lts 1 & 2 700
Arthur H Warren, lt 7 .. 1100
Donald C Brown, et ux lt 8 1300
Emory D Countryman, lts 3, 4, 5, 6, 9, 10, 11 & 12 1800
DIXON
Dorothy L Drake, n 120 ft e ½ lt 1 blk 118 2200
J R Reynolds, w ½ lt 1 blk 118 1370
Peter McCoy, e 100 ft n 135 ft lt 2 blk 118 1450
Kenneth E & Mildred M Tripp, n 67½ ft w 50 ft of n 135 ft lt 2 blk 118 1400
O M Rogers, s 67½ ft w 50 ft of n 135 ft lt 2 blk 118 1380
Albert Petit, e ⅓ lt 3 & s 15 ft e ⅓ lt 2 blk 118.. 930
Bertram G & Anna M Robinson, s 15 ft w ⅔ lt 2 & n 36 ft w ⅔ lt 3 blk 118 1360
Helen A Murray, all exc n 36 ft of w ⅔ lt 3 blk 118 1480
Mary T Kirwan, s 30 ft e ½ lt 1 & n 30 ft e ½ lt 4 blk 118 1350
Frank B Starks, s 60 ft of n 90 ft e ½ lt 4 blk 118 1350
Mary A Kirwin, exc n 90 ft of e ½ lt 4 blk 118 1690
Mary K O'Malley, s 75 ft of 155½ ft of e ⅔ lt 1 & s 15½ ft n 55½ ft of w ⅓ lt 1 blk 119 920
Ernest L & Lorene Houden, s 40¼ ft of n 80½ ft e ⅔ lt 1 blk 119 920
Roy Wilhelm, n 40½ ft e ⅔ lt 1 blk 119 1160
Mrs Ruth Philpott, exc n 55½ ft lt 1 blk 119 1080
Anna Rettke, n 140 ft w 50 ft lt 1 blk 119 750
Geo R Atkins, s 60 ft lt 2 blk 119 1400
L W Emmert, s 52 ft lt 2 blk 119 1040
Assessor's Plat No. 7 Adj. to Blk. 119 Dixon.
Elmer Bain, lt 1 1000
William O Wickey, lt 2 .. 1450
Herman Struever, lt 3 1380
Frank C Ortgiesen, lt 4 .. 1000
Patrick's Sub. of N. ½, NE. ¼, SE. ¼, SE. ¼, Sec. 5-21-9.
Earl A Auman, 176.77 ft of lt 1 of sec 5-21-9 lt 1 .. 3000
Louis & Elva Sindlinger, w 60 ft lt 4 exc n 110 ft & all lt 5 400
Roy Fischer, e 6 ft lt 4 & all lt 3 1200
Lee County Cold Storage Co, w 60 ft of n 110 ft lt 4 2200
Mrs Addie E Higgs lt 7.. 800
Chester A Smith, w 16 ft (more or less) lt 6 50
Chester A & Eva M Smith, e 50 ft lt 6 500
M H Needham, lt 8 960
Earl & Mabel Drew, pt lt 9 2200
Dixon Water Co, 100 ft on Peoria Ave x96 ft w 6/7 lt 9 3160
Roy A Arnould, lt 2 & e 1/7 lt 9 700
Williams Sub. of Neq Seq Section 5-21-9.
Lorenzo Venier, part of lt 1 2260
Earl & Mabel Drew, pt of lt 1 80
Margaret Bauer, n 50 ft s 110 ft lt 2 1450
Grace Powell, s 60 ft of n 110 ft lt 2 1850
Benj Ryan, n 50 ft lt 2 .. 1300
Wm J & Bernice Curran, s 56 ft of n 166 ft lt 2 .. 1950
Chris J Johnson, s 60 ft lt 2 350
Chas Duis, exc hghy s pt lt 3 40
Bessie Pelton, 58x190½ ft on n e cor n ½ lt 4 .. 850
Foy Brown, 50x190½ ft in n e cor n ½ lt 4 1750
Mina M Johnson, exc 112x190½ ft in n e cor n ½ lt 4 1650
Wm Healy, s 65 ft s ½ lt 4 1700
Chris Johnson, n 125 ft s ½ lt 4 1750
C. J. Johnson's Sub. of Lot 3 Williams Sub. Neq Seq Sec. 5-21-9.
James Julian, lt 1 2650
Dr H D Burke, lt 2 2050
C J Johnson, lt 3 200
Lee Good, lt 4 1900
Morey C Pires, lt 5 200
J J McCoy, lt 6 2000
Frank Schrock, lt 7 2000
D E Gardner, lt 8 1950
Mina Johnson, lt 9 2200
C J Johnson, lt 10 150
C J Johnson, lt 11 200
Sam Hartzell, lt 12 1650
Harry Millhouse, lt 13 1850
Neighbor's Survey Section 5-21-9.
I N U Company, exc e 30 ft of n 221 ft lt 1 800
I N U Company, Vac. Perry place & lt 2 18770
I N U Company, lt 3 300
Goldie Richards, lt 4 700
Chas A Johnson, lt 5 1400
Henry Gundlach, lt 6 1300
I N U Company, n 133 ft of 7 & all that pt lt 8 lying w of lt 11 130
Clark Hess, s 150 ft of lt 8 1710
Mayme Sherry, w 59 ft of s 150 ft lt 8 1530
Wm Rink, e 29⅓ ft lt 8 .. 1550
Wm Rink, lt 9 1530
Chas B Auth, s 190 ft lt 10 1100
I N U Company, n pt of lt 10 & all lt 11 230
I C Ry, all of lt 12 exc s 17 ft lt 12 330
I N U company, s 17 ft of lt 12 90
Assessor's Plat No. 13.
I N U Company, 50 ft bet Hennepin & Peoria ave lt 3 350
Wilbur Lumber Co, pt of lt 4 390
Wilbur Lumber Co, lt 5 .. 1300
Wilbur Lumber Co, lt 6 140
Dement Schuler, lt 7 140
I N U Company, lt 8 240
Home Lumber Co, lt 9 .. 400
Home Lumber Co, lt 10 .. 400
Gottfried Loosli, lt 11 760
The Consumers, bldgs on leased ground lt 11.... 200
Dement's Add. to Dixon.
Harry & Lillie M Cooley, w 50 ft lt 1 blk 1 950
Arthur C Burmeister, et ux e 50 ft of w 100 ft lt 1 blk 1 1150
Helen Denison, e 100 ft lt 1 blk 1 1200
Alvin A Sheely, n 70 ft e 120 ft lt 2 blk 1 1100
Wm C Jones, s 50 ft of e 120 ft lt 2 blk 1 1650
Arthur Burmeister, w 40 ft lt 3 blk 1 650
Agnes Nagy, w 30 ft lt 2 & e 10 ft lt 3 blk 1 950
T N Cunningham, n ½ lt 1 blk 1 880
J F Burtsfield, s ½ lt 4 blk 1 260
C B Harding, lt 5 blk 1 .. 750
Rex Rankin, n 98.2 ft lt 6 blk 1 940
Clarence Huffman, all exc n 98.2 ft of lt 6 blk 1 .. 700
August Hasselman, n 110 ft lt 7 blk 1 920
Ralph Spielman, s 60 ft lt 7 blk 1 430
Geo H Beckingham, s ½ e ½ lt 8 blk 1 470
Ray Burrs, n ½ e ½ lt 8 blk 1 440
Horace Hartman, w ½ lt 8 blk 1 600
Viola E Fry lt 9 blk 1 1300
Elma R & Horace W Hartman, s ½ lt 1 blk 2 .. 220
Rev W E Thompson, n ½ lts 1, 2 & nw ¼ lt 3 blk 2 1050
Horace Hartman, s ½ lt 2 & s ½ w ½ lt 3 blk 2 .. 1220
Joe W & Dorothy Carlson, w ½, lt 4 & e ½ lt 3 blk 2 1160
Archie W Brown, lt 5 & e ½ lt 4 blk 2 1100
Esther Newcomer, lt 6 blk 2 1180
P T Sullivan, lt 7 blk 2 .. 900
Blanche Dysart, lt 8 blk 2 360
Grace D Buckaloo, lt 9 blk 2 150
Oscar Smith, s 90 ft of lts 10 & 11 blk 2 1600
Arthur Blum, n 60 ft lts 10 & 11 blk 2 3300
Fred Feldkirchner, e 50 ft lt 1 blk 3 1150
Maragret Huttin Rogers, w 52½ ft lt 1 blk 3 2050
John Hasselman, lt 2 blk 3 1100
Harold B Hughes, lt 3 blk 3 1800
Ed O'Connell, lt 4 blk 3.. 1750
Frank Krug, lt 5 blk 3 ... 1280
Edward Dusing, lt 6 blk 3 1850
Edwin S & Jessie Rosecrans, lts 7 & 8 blk 3 .. 3300
Rufus Means, e 30 ft lt 1 blk 4 1040
Frank Forman, all exc e 30 ft lt 1 blk 4 2350
Mrs Sadie Duffy, lt 2 blk 4 1850
Lloyd Duffy, lt 3 blk 4.... 2250
Pearl E. Marshall, w ½ lt 4 blk 4 1600
Clarence W & Alice Myers, e ½ lt 4 & w 10 ft lt 5 blk 4 1650
Chas L Nunemaker, e 50 ft lt 5 blk 4 1550
J O Shaulis, lt 6 blk 4 2600
Evelyn K & Neil A Fox, lt 7 blk 4 2200
Edward North, lt 8 & 5 ft lt 9 & s 25 ft of w 50 ft lt 15 blk 4 2200
Retta, Caroline & Lou Slothower, e 55 ft lt 9 blk 4.. 1800
Mary C Wingert, lt 10 & w 20 ft lt 11 blk 4 2150
Fred Heimmen, e 40 ft lt 11 & w 10 ft lt 12 blk 4.... 1200
Ogden Moore, e 50 ft lt 12 blk 4 1950
Arthur & Oscar Missman, w 29 ft lt 13 & e 20 ft lt 14 blk 4 1720
Anthony Sofolo, e 16⅔ ft lt 13 blk 4 80
Norris E Adams, all lt 14 ⅔ exc 20 ft & e 10 ft lt 15 blk 4 2100
Nettie Shaver, w 50 ft of n 125 ft lt 15 blk 4 1910
John Wadsworth lt 16 blk 4 2250
Lester Spencer, lt 17 blk 4 1000
Chas Herrick, lt 18 blk 4.. 1800
Kenneth O Smith, lt 19 blk 4 1350
Mary Hooker, lt 20 blk 4.. 1650
Dora Elizabeth Kerst, lt 21 & e 11 ft on s line of lt 22 blk 4 1350
Minet Wagner, w 28 ft on s line lt 22 blk 4 100
Troy & Maude D Sitter, w 37½ ft e 120½ ft lt 1 blk 5 950
Mrs Frank Gleim, e 37½ ft w 62½ ft lt 1 blk 5..... 1620
Joseph J Kachir, w 30 ft of e 83 ft lt 1 blk 5 1430
John Wadsworth, e 53 ft lt 1 blk 5 1230
Katherine B Girton, w 25 ft lt 1 blk 5 70
Mary D Filson, w ⅓ lt 2 blk 5 1600
Laura V Stauffer & Lula G Rhodes, w 17 ft e ⅔ n 1/10 & e ½ e ⅔ s 9/10 ft lt 2 blk 5 2300
Conrad & Ellen Groth, w ½ e ⅔ s 9/10 ft lt 2 blk 5 2300
Marguerite Tyne, exc n 24 ft e 50 ft lt 3 blk 5.... 1530
James Feldkirchner, e 46 ft w ⅔ lt 3 blk 5 2610
Mrs Florence Vaughan, w 54 ft lt 3 blk 5 2070
Chas Herrick, e 35 ft lt 4 blk 5 90
Irma Grose, w 50 ft lt 4 blk 5 1080
Wm F Scholl, e 84 ft lt 5 blk 5 1160
Chas Herrick, w 50 ft lt 5 blk 5 1460
Mary M Wiener, w 50 ft lt 6 blk 5 1990
Hattie M Lebre, e 100 ft lt 6 blk 5 1850
Fred J & Ruth Becker, exc e 33 ft lt 8 blk 5 850
Isabel Edwards, e 83 ft of n 1/10 ft lt 2 & e 83 ft lt 7 blk 5 1850
Marion C Bott, w 17 ft lt 7 & e 33 ft lt 8 blk 5.... 2050
Marion C Bott, e 50 ft w 67 ft lt 7 blk 5 50
Clyde & Esther Yount, s 65 ft of w 155 ft blk 6 1600
Robert R Anderson, n 75 ft e 65 ft of s 200 ft ne cor of s 200 ft blk 6 1200
John J McIntyre, 60x125 ft se cor of s 200 ft blk 6.. 1420
Fred D Dana, n 75 ft w 150 ft s 200 ft blk 6 1980
Thomas J Downs, s 200 ft of n 400 ft blk 6 4400
Frank Buckley, n 200 ft blk 6 4500
Pius O Burgard, n 60 ft s 125 ft w 155 ft blk 6 .. 2200
Mary Vaile, lt 4 blk 8 900
Floyd W & Cleo Rutherford, lt 5 blk 8 1450
Mrs Addie Eastman, lt 6 blk 8 900
John Seiling, wly half of lt 7 blk 8 1540
Herschel & Zola Davis, ely 60 ft of lt 7 blk 8 1520
Augusta Butterfield, lt 8 blk 8 1800
Ed Shippert, lt 9 blk 8 1620
George Beede, lt 10 blk 8 .. 1820
Pearl E Marshall, lt 11 blk 8 1350
H C Warner, n 35 ft lts 5 6 & s 15 ft lts 1 and 2 blk 9 1620
Gerald R Tucker, n 75 ft lts 1 and 2 blk 9 1530
Nellie G Slain, n 60 ft s 75 ft lts 1 and 2 blk 9 1570
John & Jennie Bush, lt 3 blk 9 300
Harold E Gerdes, lt 4 blk 9 590
Pearl Bowser, all exc n 35 ft lt 5 blk 9 500
Wm E Budie, all exc n 35 ft lt 6 blk 9 730
Oliver McGinnis, lt 7 blk 9 730
Albert Coleman, all exc s 17½ ft lt 8 blk 9 1000
Addie Eastman, s 17½ ft lt 8 & w ½ lt 10 blk 9.... 850
W E Hubbell, lt 9 & e ½ lt 10 blk 9 1080
Jennie Franks, lt 11 & w 20 ft lt 12 blk 9 610
W F Cunningham, s 70½ ft lt 13 & e 30 ft lt 12 blk 9 1260
Alberta Pittman, n 70½ ft lt 13 & e 30 ft lt 12 blk 9 810
Dale W Woods, exc s 50 ft lts 14 and 15 blk 9 1200
Lowell Wilson, s 50 ft lts 14 and 15 blk 9 1250
Gladys & Arthur J Palmer, lt 16 blk 9 1040
Arthur L & Ella V Wilson, w ½ lt 1 blk 10 920
Roy B Randall, w ½ lt 2 blk 10 920
Arthur C & Agnes L Burmeister, e ½ lts 1 and 2 blk 10 650
I L Shank, lt 3 blk 10 920
John E & Rosa M Russell, lt 4 blk 10 1000
Oscar J & Gladys L Penniston, lt 5 blk 10 1080
Mrs Freda Nehring, w ½ ⅔ lts 6 and 7 blk 10.. 920
Oscar J & Gladys L Penniston, w ⅓ lts 6 and 7 blk 10 730
Homer B Schuldberg, e ⅓ lts 6 and 7 blk 10 1230
Anna Stanley, lt 8 blk 10 1310
Ed Cooper, lt 9 & s 9 ft lt 10 blk 10 1380
John K Mennenga, n 24 ft lt 10 & s 26 ft lt 11 blk 10 1600
Henry A Keister, lt 12 & n 7 ft lt 11 blk 10 1650
Ed Plock, lts 13 and 14 blk 10 1800
Frank Marshall, lt 15 & all exc n 16 ft lt 16 blk 10 1650
Hazel Young, n 16 ft lt 16 & all 17 & 18 blk 10.. 1600
W B Bush, lts 1 and 2 blk 11 1200
Arthur Burmeister, lts 3 4 and 5 blk 11 1250
Arthur Burmeister, lts 6 and 7 blk 11 250
Dixon Mills Co, lts 8 and 9 blk 11 1700
Dixon Mills Co, lts 10 11 12 and 13 blk 11 2800
Dixon Mills Co, n 3½ ft of e 35 ft lt 15 and 14 blk 11 1200
Dement Schuler, lt 15 blk 11 610
Eldena Co-Operative Co, lts 19 20 21 22 and s ½ lt 18 blk 11 1200
Paul F Miller, lt 1 blk 12.. 1150
Arthur Miller, lt 2 blk 12 . 1100
Archie Brown, lt 3 blk 12 1100
Geo J McKenney, lt 4 blk 12 1430
Clara Carpenter, lt 5 blk 12 1430
Harry Carpenter, lt 6 blk 12 1430
Fred D Dana, n 20 ft lt 8 blk 12 600
Byron LaFever, lt 9 blk 12 4000
Clarence Gibson, lts 10 and 11 blk 12 1750
A C Burmeister, s 10 ft of lt 8 & all lt 7 blk 12.. 1800
Art Burmeister, n 28 ft lt 12 blk 12 420
Agostino Filippone, s 22 ft lt 12 blk 12 500
Arthur Miller, s 30 ft lt 14 & n 10 ft lt 13 blk 12.. 1400
W C Jones, s 40 ft lt 13 blk 12 4000
Arthur Miller, n 20 ft lt 14 blk 12 1400
Clara L Boon, lt 1 blk 13.. 850
Edith Rizner, n 75 ft lt 3 & all lt 2 blk 13 1230
Ruth Emmert, s 75 ft lt 3 & all lt 4 blk 13 1000
Cecil Gilroy, lt 5 blk 13.... 830
Wesley & Esther M Marriner, lt 6 blk 13 830
Raymond & Edith Bruce, e 100 ft lt 7 blk 13..... 750
Frank T Smith, w ⅓ lts 7 and 8 blk 13 800
A Lincoln & Ida Owens, e ⅔ lt 8 blk 13 720
Wm K Short, e ⅓ lts 1 2 & e ⅓ n 38 ft lt 3 blk 14 1070
Olive Wilson, e ½ w ⅔ lts 1 2 & n 40 ft e ½ w ⅔ lt 3 blk 14 2350
Merle Smith, w ⅓ lts 1 2 & n 38 ft w ½ w ⅔ lt 3 blk 14 2985
Frank Garland, e ⅓ lts 4 5 and 6 blk 14 800
Clarence Boyd, w ⅔ lt 5 blk 14 750
Alice Suter, w ⅔ lts 5 and 6 blk 14 2300
Melinda Henry, e ⅓ lts 7 and 8 blk 14 750
W Hipple, w ½ e ⅔ lts 7 and 8 blk 14 650
J O Shaulis, w ⅓ lts 7 8 and 9 blk 14 690
Howard Cinnamon, ely ½ of lt 9 blk 14, also sly 10 ft of e 100 ft lt 10 blk 14 820
Frank Muhlebach Jr, w 50 ft lts 10 11 and 12 blk 14 1160
Eric Weed, e 100 ft lt 10 blk 14 790
Lyle Stanley, s 8½ ft e 100 ft lt 12 & e 100 ft lt 11 blk 14 1360
Mrs Anna Wachtel Bott, n 41½ ft e 100 ft lt 12 blk 14 1320
Estel McMitt, e ½ lts 1 2 3 blk 15 1260
Theo J Hughes, w ½ lts 1 2 and 3 blk 15 1000
Leo J Curran, lt 4 & n 10 ft lt 5 blk 15 700
Patrick McNamara, all exc n 10 ft lt 5 blk 15 1230
H D Bill, lt 6 blk 15 1000
Leona Lindstrom, w 50 ft lt 8 & all but ely 100 ft of lt 7 blk 15 1100
Paul Reigle, all lt 8 exc w 50 ft lt 8 blk 15 1500
Ida Hartman, lt 9 blk 15.. 720
Elmer H Hendricks, lt 10 blk 15 530
Mrs John L Brink, e ½ lts 11 and 12 blk 15 800
John R & Bessie Scarbrough w ½ lts 11 and 12 blk 15 1000
Dement Schuler, ely 100 ft lt 7 blk 15 2000
John S Palmer, e ½ lts 1 2 and 3 blk 16 1000
Henry Ranken, w ½ lt 1 & n 47 ft w ½ lt 2 blk 16 1000
Frank H Coakley, s 3 ft of w ½ lt 2 & w ½ lt 3 blk 16 650
Lillian P Welch, lt 4 blk 16 900
Marie M Fox, lt 5 blk 16.. 620
Mrs & Mr Alvin Nafziger, lt 6 blk 16 620
T A Holway est, lts 7 and 8 blk 16 1700
Gertrude Youngman, lt 9 blk 16 850
Arthur Philip, lt 10 blk 16 730
Henry Ranken, lt 11 blk 16 700
Frank J Whalen, w ½ lt 12 blk 16 920
Laura Parks, e ½ lt 12 blk 16 500
H E Davies est, lt 2 blk 17 1100
Mrs O F Porter, lt 3 blk 17 1000
Lyle H Northrup, all exc w 83 ft lts 6 and 7 blk 17 50
W F Scholl, lt 13 blk 17.. 900
Eldena Co-Operative Co, lts 1 2 3 and 4 blk 18..... 1680
Purity Mills Inc, lts 6 7 8 9 and 10 blk 18 500
P Carney est, lt 1 blk 20 .. 830
Edw O Holbrook, lt 3 blk 20 730
Edw F Trotter, lt 4 blk 20 750
Helen A Blackburn, e ⅓ lts 5 and 6 blk 20 1000
Leo T & Eleanor C Berard, e ½ w ⅔ lts 5 and 6 blk 20 800
Chris J & Mina M Johnson, w ⅓ lts 5 and 6 blk 20 630
Robert L Thompson, e 100 ft lt 7 blk 20 500
Florence M Adams, w 50 ft lts 7 and 8 blk 20 300
Jess Ortgiesen, lt 9 blk 20 800
Albert Clayton Jr, s 39 ft lt 11 & n 5½ ft lt 10 blk 20 900
P Carney est, s 44½ ft lt 10 blk 20 850
P Carney est, lt 12 & n 11 ft lt 11 blk 20 800
Rodney Roop, lt 2 blk 20 .. 830
Walter McConnaughey, lt 8 blk 20 900
Glen Burket, lt 1 blk 21.. 820
Charles Messenger, lt 2 blk 21 830
Emma Ruggle, lt 3 blk 21 710
Maud Chiverton, lt 4 blk 21 770
Ralph Newman, lt 5 blk 21 850
C Cashion, lt 6 blk 21..... 710
Harry Wilson, lt 7 blk 21 500
W T Carr, lt 8 blk 21.... 810
Dement Schuler, lt 9 blk 21 1200
Albert Ruggles, lt 10 blk 21 580
Dement Schuler, lt 11 blk 21 1000
John E & Klara Fischer, lt 12 blk 21 1530
Arthur C & Agnes L Burmeister, lts 1 and 2 blk 22 1000
Otto E Johnson, lt 3 blk 22 100
Otto E Johnson, lt 4 blk 22 810
Frances Lowrey, lt 5 blk 22 810
Ida Mae Harms, lt 6 blk 22 580
Ida Mae Harms, lt 7 blk 22 40
Wm & Ruth M Latza, lts 9 and 10 blk 22 60
Wm & Ruth M Latza, lt 11 blk 22 500
Leonard Leo Reed, lt 12 blk 22 100
Leonard Leo Reed, lt 13 blk 22 810
Margaret Welch, lt 14 blk 22 750
John C & Mary L Mondlock, lt 15 blk 22 810
Henry C Warner, w 38 ft lts 1 and 2 blk 23 70
Della Meador, e 62 ft lts 1 and 2 blk 23 540
Mary A Kirwan, e 50 ft w 88 ft lts 1 and 2 blk 23 800
William Penrose, lt 3 blk 23 690
Emilio Cecchetti, lts 4 and 5 blk 23 540
Wm J Smith, e 40 ft lts 6 7 and 8 blk 23 120
James W Curran, w 50 e 90 ft lts 6 7 and 8 blk 23 730
John Martinson, w 160 ft lts 6 7 and 8 blk 23 650
Station Block
Purity Mills Inc, lts 1 2 3 4 5 and 6 37500
Purity Mills Inc, e end lt 7 21950
Purity Mills Inc, w end lt 7 1550
Purity Mills Inc, 191 8/10 fronting on Depot Ave bet 9th St & C N W Ry r/w extending w to C N W Ry r/w 250
Dixon Home Telephone Co, blk 42 350
Dixon Mills Inc, lts 1 2 3 4 5 6 blk 43 2300
Sinclair Refining Co, leased ground I C Ry n of Kennedy Utley Oats Co 800
Dement's Second Add to Dixon
Wilola Howey, s 110 ft lt 3 blk 45 810
Lavina Long, lt 4 & n 50 ft lt 3 blk 45 1850
Frank Schrader, lt 5 blk 45 800
Wm. McCoy, lt 6 blk 45 ... 1300
Henry S & Ruth L Vaughan, lt 7 blk 45 800
Minnie Unangst, n 65 ft lt 8 blk 45 250
J L Young, all exc n 65 ft lt 8 blk 45 1000
Joseph W Kump, e ⅔ lt 9 blk 45 890
Wm McCoy, w ⅓ lt 9 blk 45 60
Anna A Keegan, lt 1 blk 46 890
Anna Keegan, lt 2 blk 46.. 850
Joseph Riddlebauer, lt 3 blk 46 850
Wilson Hipple, lt 4 blk 46 1200
Sarah J Burke, lt 5 blk 46 920
Lucretia & Mildred M Ransom, lt 6 blk 46 1230
Clara Gillman, lt 7 blk 46 1350
Donald Lepley, lt 8 blk 46 1250
Mrs Alveretta Smith, lt 9 blk 46 700
Chris Johnson, n 55 ft lt 10 & n 55 ft e 25 ft lt 11 blk 46 900
Kenneth Biggers, s 45 ft e 25 ft lt 11 & s 45 ft lt 10 blk 46 1300
Miss Katherine Burke, w ⅔ lt 11 blk 46 770
Re Subdivision of Block 47 Dement's Second Add to Dixon
M R Peterson, lt 1 blk 47 225
M R Peterson, lt 2 blk 47 1010
F X Newcomer, lt 3 blk 47 210
Simon Sneek, lt 4 blk 47.. 210
Paul D Woll, lt 5 blk 47.. 1050
F X Newcomer, lt 6 blk 47 135
F X Newcomer, lt 7 blk 47 195
F X Newcomer, lt 8 blk 47 195
F X Newcomer, lt 9 blk 47 135
F X Newcomer, lt 10 blk 47 120
F X Newcomer, lt 11 blk 47 120
F X Newcomer, lt 12 blk 47 120
F X Newcomer, lt 13 blk 47 120
F X Newcomer, lt 14 blk 47 180
F X Newcomer, lt 15 blk 47 180
Dement's 2nd Add to Dixon
Thomas Moll, w ⅔ lt 1 blk 48 730
Mary & Julia Drew, e ½ lt 1 blk 48 1050
C Harris Brown, w ⅓ lt 4 blk 48 1300
Scott A & Mabel J Glaze, w 50 ft e ⅓ lt 4 blk 48.. 1400
Sarah J Burke, e ⅓ lt 4 blk 48 890
G W Tuttle, w ⅔ lt 1 blk 49 430
Dement Schuler, w ⅔ lt 7 & e ⅓ lt 1 blk 49..... 700
Ed O'Connell, w ⅔ lt 2 blk 49 850
Ray C Cramer, e ⅓ lt 2 & w ⅓ lt 3 blk 49 960
Ida T & Walter E Levan, e ⅔ lt 3 blk 49 960
Lee Boos, e ⅓ lts 4 and 5 blk 49 1270
James Wheeler e ½ w ⅔ lts 4 and 5 blk 49 700
Arthur Hoey, w ⅓ lts 4 and 5 blk 49 1190
Chas L O'Conner, e ⅓ (50 ft lt 6 blk 49 730
Thos J Ryan, w ⅓ lt 6 blk 49 300
Louise G Billett, e ½ w ⅔ lt 6 blk 49 570
Thos J Ryan, e ⅓ lt 7 blk 49 160
Elmer Scarbrough, lts 3 and 4 blk 50 720
Jess Pierce, lt 5 blk 50.... 600
Edith C Raymond, lt 6 blk 50 900
Hattie M Johnson, s ⅔ lt 7 blk 50 540
Wm J Williams, n ⅓ lts 7 and 8 blk 50 620
J P Jeffrey, s ⅔ lt 8 blk 50 650
Dement's 3rd Add to Dixon
Earl A & Carrie M Stuller, lts 1 2 3 4 5 6 and 8 blk 48 11420
Earl & Carrie Stuller, lts 1 and 2 blk 57 110
Earl & Carrie Stuller, lt 3 blk 57 50
Earl A & Carrie M Stuller, lts 4 5 6 7 and 8 blk 57 250
Richard M Jessie, lt 9 blk 57 50
Earl A & Carrie Stuller, lts 10 11 12 and 13 blk 57. 190
Anna Keegan, lt 14 blk 57 70
Paul R Rodmer, lt 15 blk 57 60
W H Dowd, lt 1 blk 58 ... 1350
Harold L Eddy, lt 2 blk 58 80
Joanna Padgett, lt 3 blk 58 80
Raymond Hanson, lt 4 blk 58 540
Honore Henchey, lt 5 blk 58 770
Joanne Padgett, lt 6 blk 58 270
Walter C Tulley, lt 7 blk 58 270
Chas. Tulley, lt 8 blk 58.. 920
John Martenson, lt 9 blk 58 890
John Martenson, lt 10 blk 58 70
Nils Martinson, lt 11 blk 58 70
Sumner & Marie Wilson, lt 12 blk 58 770
John W & Rosabelle C Hipple, lt 1 blk 59 920
W F Scholl, lt 2 blk 59.... 50
W F Scholl, lt 3 blk 59 ... 50
Ole H Peterson, lts 4 and 5 blk 59 900
W H Scholl, lt 6 blk 59 ... 50
Martin Cox, lt 7 blk 59 ... 60
Oscar J & Gladys L Penniston, lt 8 blk 59 770
Honore Henchey, lt 9 blk 59 70
Martin Cox, lt 10 blk 59 .. 60
W C Hill, 50 x 150 ft lt 11 blk 59 60
W C Hill, 50 x 150 ft lt 12 blk 59 420
Wm Boler, lt 13 blk 59 .. 40
Wm Boler, lt 14 blk 59 .. 60
W F Scholl lt 1 blk 60 .. 90
James J & Stella Williams, lts 2 and 3 blk 60 30
Hannah Martenson, lt 4 blk 60 40
Russell Diston, lts 5 and 6 blk 60 280
W F Scholl lt 7 blk 60 50
W F Scholl, lts 8 and 9 blk 60 60
GILBRAITH SUB. W ½ NWQ. SECTION 5-21-9
I N U Company, blk 2 & Vac College Ave & blk 3 .160440
I N U Company, vac Jackson Ave & blk 4 & vac Van Buren Ave & blks 4 and 5 1140
Dement Schuler, S 50 ft of n 100 ft lt 1 blk 6 550
Louis Mulkins, s 50 ft lt 1 blk 6 170
Glenn Hardesty, n 50 ft lt 1 & e 41 ft lt 2 blk 6 .. 820
Clinton J & Levida Fox, all exc e 41 ft lt 2 blk 6 80
Anna Kennedy, all lt 4 & n of Ry & e 40 ft n & e of Ry lt 3 blk 6 1260
Louise E. Etnyre, e 50 ft of w 110 ft lt 3 blk 6 1250
Jennie Franks, w 60 ft s 125 ft lt 3 blk 6 1600
Freeman Shoe Co, that part of lt 4 blk 6 Gilbraith Sun lying s & e of C & nw r/w 240
Freeman Shoe Co, all blk 7 and also piece of land lying bet said blks 7 & 8 which was at one time a st now vacated 38200
Hunter Compan, lts 1 and 2 blk 8 2480
Dr. W B McDonald, e 50 ft w 100 ft lt 3 blk 8 1210
Gertrude Hill McDonald, w 50 ft lt 3 blk 8 160
Lloyd Attig, e 50 ft lt 3 blk 8 1600
R E Cooper, w 50 ft e 100 ft lt 4 blk 8 1840
Anna M & Hazel Hecker, e 50 ft lt 4 blk 8 1780
LeRoy Buehler, w 50 ft lt 4 blk 8 300
I N U Company, w ½ lts 1 and 4 blk 9 2200
I N U Company, w ½ 100 ft lts 1 and 4 blk 9 1850
I N U Company, e 50 ft lts 1 and 4 blk 9 300
I N U Company, lts 2 and 3 blk 9 40000
Wayne Sawyer, w 60 ft lt 1 blk 11 920
Fred J & Ruth Becker, all lt 1 exc w 11 ft lt 1 blk 11 . 1000
Ben & Mildred Hargraves, e ½ lt 2 blk 11 1950
Chas J Howe, n 100 ft of w 37½ ft lt 2 blk 11 2200
Cloyd & Francis E Bennett, e 37½ ft of w 75 ft lt 2 blk 11 1300
Freeman Hill, w 75 ft of s 75 ft lt 3 blk 11 1450
Elmer Kleim, n 36 ft of n 75 ft of w 100 ft of lt 3 blk 11 1275
Frank S Sibigtroth, w 25 ft of e 75 ft & e 50 ft lt 3 blk 11 1500
Chas J Howe, s 50 ft of w 37½ ft lt 2 blk 11 100
Katherine B Girton, lt 4 blk 11 850
Fred Becker, e 50 ft w 111 ft lt 1 blk 11 2060
Geo Papadakis, s 39 ft of n 75 ft of w 100 ft lt 3 blk 11 1025
Boyd Casket Co, all blk 13 exc w 115 ft of nly 180 ft & vac st 180 x 60 ft blk 13 4500
T

Matre, w 50 ft of s 100 ft lt 2 blk 19 1190
Fred McCardle, n 50 ft, lt 1 blk 20 700
Dement Schuler, e ½ s 100 ft lt 1 blk 20 900
Dement Schuler, w ½ ⅔ s 100 ft lt 1 blk 20 530
Fred H & Violet A Hagerman, e ½ w ⅔ s 100 ft lt 1 blk 20 930
Merle W Lightner Sr, e ½ lt 2 blk 20 620
Geo Keiffer, w 37½ ft of w ½ lt 2 bl k20 920
Geo Keiffer, e 37½ ft of w ½ lt 2 blk 20 770
James Farster, s 50 ft lt 3 blk 20 650
Glenn Klapprodt, n 60 ft lt 3 blk 20 540
James Farster, s 40 ft n 100 ft lt 3 blk 20 100
Lizzie Fitts, lt 4 blk 20 ... 540
Mary C Miller, n ½ w ⅔ lt 1 blk 21 750
G L Paine, n ½ s ⅔ w ⅔ lt 1 blk 21 700
John & Mabel Keller, s ⅓ w ⅔ lt 1 blk 21 1170
Mrs. Alice Beard, e ⅓ lt 1 blk 21 770
Geraldine Palmer, e 50 ft lt 2 blk 21 1400
Geo Swartz, w ⅓ e ⅔ lt 2 blk 21 750
R E Belcher, w 50 ft lt 2 blk 21 1500
John Bush lt 3 blk 21 320
Mrs. Scott K Byers, n ⅔ lt 4 blk 21 840
Mary C Miller, s ⅓ lt 4 blk 21 100
Frank Wadzinski, e ⅓ lt 1 blk 22 1380
Walter Klein, e ½ w ⅓ lt 1 blk 22 1380
Clyde Carson, w ⅓ lt 2 blk 22 1530
John J Briscoe, e ½ of e ½ of lt 2 blk 22 1300
Ruth Campbell, w ½ lt 2 blk 22 1450
Chas Bishop, w ½ of e ½ lt 2 blk 22 1300
Lyle Klapprodt, n ⅓ lt 3 blk 22 350
Lester Steacy, n ½ s ⅔ lt 3 blk 22 750
Dave Boyer, s ⅓ lt 3 blk 22 600
John F Bush lt 4 blk 22 .. 850
Mary Beatty, lt 1 blk 23 . 1650
Richard H Belcher, e ½ s 140 ft lt 2 blk 23 1650
Geo B Fluehr, w ½ s 140 ft lt 2 blk 23 1000
John A Gleim, e 50 ft w 100 ft s 100 ft lt 2 blk 1500
James Green, n 10 ft lt 2 & s 90 ft lt 3 blk 23 1100
Virgil Wasson, n 60 ft lt 3 blk 23 1450
Chas Engel, lt 4 blk 23 1150
Jennie Franks, all exc n 25 ft lt 1 blk 24 60
Ethel Britt, all exc n 90 ft lt 4 & n 25 ft lt 1 blk 24 .. 1390
C J Fox, n 90 ft, lt 4 blk 24 450
Alice Suter, lt 1 blk 33 2880
Paul Beckingham, w 50 ft lt 2 blk 33 560
Otto Oberg, e 50 ft w 100 ft exc n 10 ft of e ⅔ lt 2 blk 33 560
Frances Bosley, n 10 ft e ⅔ lt 2 & e 50 ft lt 3 blk 33 .. 580
Otto Oberg, e ⅓ lt 2 exc n 10 ft lt 2 blk 33 80
Elizabeth A Buccola, w ⅓ lt 3 blk 33 1230
Lyle C & Hazel J Taylor, n 10 ft e 50 ft of w 100 ft lt 2 & e 50 ft w 100 ft lt 3 blk 33 1460
L A Leydig, e 50 ft, lt 4 blk 33 790
Dean Hey, w 50 ft e 100 ft lt 4 blk 33 2500
Albert Koehler, w 50 ft lt 4 blk 33 1570
L Smith, w ⅔ lt 1 blk 34 .. 300
Rob't & Lucile Farster, e ½ lt 1 blk 34 190
Frank M & Ethel M Buchman, e 50 ft of s 100 ft, lt 2 blk 34 1300
L E Sitter, w ½ lt 2 blk 34 1190
Louise C & Harry Lyons, w 50 ft o e 100 ft lt 2 blk 34 1200
Francis Koehler, n 50 ft of e 100 ft lt 2 blk 34 1250
A C & Georgie M Handell, e ½ n ⅔ e ⅔ lt 3 blk 34 .. 1150
C J Finley, w ½ n ⅔ e ⅔ lt 3 blk 34 1150
C J Johnson, w ½ lt 3 blk 34 1420
Marling H Baker, s ½ e ⅔ lt 3 blk 34 1080
Reuben Winebrenner, e ½ lt 4 blk 34 1350
Mrs Edw E Newman, e ½ w ⅔ lt 4 blk 34 960
Glen Rynearson, w 50 ft lt 4 blk 34 1110
Mollie Hoban, ely ½ of e 50 ft lt 1 blk 35 970
John J Thomas Jr, s 75 ft of w 50 ft lt 1 blk 35 ... 1380
Richard Welsch, e 50 ft w 100 ft of s 100 ft lt 1 blk 35 1590
John Thomas Jr, nly 75 ft w 50 ft lt 1 blk 35 1290
Olive B Thompson, s 50 ft s ⅔ lt 2 blk 35 500
Addie Eastman, n ⅓ lt 2 blk 35 680
Edith McWethy, n 50 ft s ⅔ lt 2 blk 35 900
Eddie Beach, e ½ lt 3 blk 35 1620
Lott & Jennie Dimon, w ½ lt 3 blk 35 1300
Lott & Jennie Dimon, e ½ w ⅔ lt 3 blk 35 1080
W A McCoy, e ½ lt 4 blk 35 1450
Joseph Graff, n 100 ft w ½ lt 4 blk 35 1370
Mrs. Laura Parks, s 50 ft w ½ lt 4 blk 35 730
Harry & Grace Stephens, e ½ lt 1 blk 36 470
Roy Willard, e 50 ft s ⅔ lt 2 blk 36 820
Frank C Kellar, w 50 ft of e 100 ft s ⅔ lt 2 blk 36 .. 120
D C Beard, n ½ lt 2 blk 36 600
Melvin L Reisinger, w 50 ft of s ⅔ lt 2 blk 36 180
John & Mabel A Keller, e ⅔ of lt 3 blk 36 820
John & Mabel A Kellar, w ⅓ lt 3 blk 36 170
Olive A Reed, w ½ of lts 1 and 4 blk 36 770
John J & Fannie L Blackburn, e ½ lt 4 blk 36 .. 920
Gottfried Loosli, lt 1 blk 37 6300
Mr & Mrs August Julian, w 50 ft lt 2 blk 37 150
James L McCoy, e ½ w ⅔ lt 2 blk 37 1400
Mrs A B Taylor, e 50 ft lt 2 blk 37 1600
Michael H & Charlotte O'Malley e ½ w ⅔ lt 3 blk 37 150
John Sloan, e 50 ft, lt 3 blk 37 720
Wm E Thompson, w 50 ft lt 3 blk 37 1500
Lott & Jennie Dimon, e ⅓ lt 4 blk 37 1340
Lott & Jennie Dimon, e 50 ft w ⅔ lt 4 blk 37 1420
Geo Keiffer, w ½ lt 4 blk 37 1100
Mary E Halligan, blk 38 .. 2600
Rose & Peter Knapp, s 100 ft lt 1 blk 39 2100
Robt C & Helen A Fraza, n 50 ft lt 1 blk 39 1300
Rob't C & Helen A Fraza, all exc e 150 ft lt 2 blk 39 200
Michael H & Charlotte M O'Malley, s 50 ft of e 150 ft lt 2 blk 39 1800
Floy E Fox, n 50 ft e 150 ft lt 2 blk 39 200
Orlando Spangler, n 50 ft s 100 ft e 150 ft lt 2 blk 39 1700
Wilbur Emmert, e 50 ft w 100 ft lt 1 blk 39 1350
Wayne & Lois M Wolfe, w 50 ft w 100 ft lt 1 blk 40 280
Herman & Amye Benson, e 50 ft, lt 1 blk 40 1400
Anna L Scheffler, w 50 ft, lt 2 blk 40 1500
Mrs. Ruth Siebolt, e 50 ft w 100 ft lt 2 blk 40 1520
Harry Stephan, e 50 ft lt 2 blk 40 2000
Mrs. Belle Hoyle, e 100 ft of n 100 ft, lt 3 blk 40 1500
Mrs. Alice Suter, s 50 ft lt 3 blk 40 1400
Earl D Pelton, w 50 ft of n 100 ft lt 3 blk 40 150
Eleanor E Powell, e ½ lt 4 blk 40 1200
Etta K Holloway, w ½ lt 4 blk 40 1250
Home Lumber & Coal Co, e ½ lt 1 blk 41 1600
Geo W Drew, e ½ w ⅓ lt 1 blk 41 1400
R C Webb, w ⅓ lt 1 blk 41 1400
Nilda & Virginia K Borelli, e ½ w ⅔ lt 2 blk 41 1500
Ruth Merrick, w ⅓ lt 2 blk 41 1300
Walter Knack, e ⅓ lt 2 blk 41 250
Dement Schuler, n 100 ft of e 50 ft lt 3 blk 41 860
Howard Woodyatt, w 50 ft e 100 ft n 100 ft lt 3 blk 41 640
Mrs. Clark Angier, w ⅓ lt 3 blk 41 800
Chas Williams, s 50 ft of e 100 ft lt 3 blk 41 690
Freman Hill, e ½ lt 4 blk 41 930
Edw F Netzleman, e ½ w ⅔ lt 4 blk 41 170
Edw F Netzleman, w ⅓ lt 4 blk 41 930
August Wimpleburg, e ⅓ lt 1 blk 42 1900
B J Meeks, w ½ lt 1 blk 42 1500
Hatcher & Nellie L Grover, e ½ w ⅔ lt 1 blk 42 1800
Harry Moore, e ½ lt 2 blk 42 1500
Samuel W Blimling, w ½ lt 2 blk 42 1350
Jay B Coss, s 65 ft lt 3 blk 42 650
Mabel Ortgiesen, w 38 ft e 75 ft n 85 ft lt 3 blk 42 .. 620
Anna Emmert, w ½ n 85 ft lt 3 blk 42 1000
Eleanor E Powell, e 37 ft e 75 ft n 85 ft lt 3 blk 42 810
Clifford F & Esther Jane Murray, e ½ w ⅔ lt 4 blk 42 1000
Geo Wiltfang, w ½ w ⅓ lt 4 blk 42 1370
Herbert & Marie Zeien, e ½ lt 4 blk 42 1200
H H & Evelyn Reynolds, w ½ lt 2 & e ½ lt 1 blk 43 900
Harry Holt, e ½ w ⅔ lt 1 blk 43 1050
Kenneth L Buss, w ½ w ⅔ lt 1 blk 43 1500
School Lot Trustee's School No 170, e ⅔ lt 2 blk 43 .. 1500
Mary Hutchins & Emma Cnare, w ½ lt 3 blk 43 .. 920
Louis Smith, e 5 ft n 50 ft of w ½ & w ½ e ½ lt 4 blk 43 650
Eleanor E Powell, all n ⅔ w ½ exc e 5 ft of n 50 ft lt 4 blk 43 1050
Warren Knelson, s ½ w ½ lt 4 blk 43 460
Evarard Sawyer, e ½ e ½ lt 4 blk 43 650
Harry Warner, w 75 ft lt 1 blk 44 1650
Grace Carpenter, e 75 ft, lt 1 blk 44 1700
John A & Alice M Marshall, frl lt 2 pt frl lt 3 blk 44 20
Lewis Fish, n 140 ft of w 65 ft lt 3 blk 44 140
Frank Perry, s 50 ft lt 4 blk 44 310
Raymond Onnen, s 50 ft n 100 ft, lt 4 blk 44 1230
.5
Grover Hoberg, n 50 ft lt 4 blk 44 1360
Geo B Fluehr, n 60 ft w 140 ft lt 1 blk 54 700
Melvin Kinn, e 70 ft w 140 ft s 40 ft lt 1 blk 54.... 140
Glenn Boos, w 70 ft s 40 ft lt 1 blk 43 270
John Huene, s 50 ft n 110 ft w 140 ft lt 1 blk 54.... 700
Chas E Cupp, n 60 ft e 40 ft lt 1; and n 60 ft w 40 ft lt 2 & e 110 ft of lt 2 blk 54 & e 110 ft vac 4th St, e 110 ft blk 63 920
Margaret Drew Whitman, e 10 ft s 90 ft lt 1 & w 40 ft s 90 ft lt 2 blk 54 & 50x60 ft vac 4th St & n 7 ft e 16 ft blk 56 810
Chas Meinzer, w 37 ft of w ½ lt 3 blk 54 140
Maud Yarwood Shank, e 37½ ft of w ½ lt 3 blk 54 1380
Adelbert D Knapp, e ½ lt 3 blk 54 2000
Chas Swim, e 50 ft lt 3 blk 54 1530
W V Slothower, w 100 ft lt 4 blk 54 1230
Emme Burgard, s ½ lt 1 blk 55 1000
H D Bills, n ½ lt 1 blk 55.. 900
James Wright, s ½ n ⅔ lt 1 blk 55 920
John O Nelson, n ½ s 90 ft lt 2 blk 55 1460
Mrs Anthony Hoban, s ½ s 90 ft lt 2 blk 55..... 900
J H Steward, n 58 ft lt 2 blk 55 620
Lottie Miller Gallagher, n 100 ft of e ⅔ lt 3 blk 55 1550
W A Howe, s 50 ft e ⅔ lt 3 blk 55 900
Annette G Miller, w ½ lt 3 blk 55 1800
Chris Johnson, w ½ lt 4 blk 55 1780
August Wimpleberg, e ½ lt 4 blk 55 1460
John Christiance, s 50 ft lt 1 blk 56 440
Paul M & Doris N Law, s ½ n ⅔ lt 1 blk 56 880
Maud G Bryan, n ½ lt 1 blk 56 810
LeRoy H Helfrich, exc s 44 ft s 94 ft s ¼ lt 2 blk 56 140
Molly & Anthony Hoban, s 44 ft s 94 ft lt 2 blk 56 1160
Fred Nicklaus, n ⅔ lt 2 blk 56 1300
Edna & Louis Nowell, e ½ lt 3 blk 56 1220
Eldon H & Genevieve M Rees, w ½ e ⅔ lt 3 blk 56 1040
Revere Rinehart, w ½ lt 3 blk 56 1380
Ivan L & Anna Floto, e ⅓ lt 4 blk 56 1380
Maude G Bryan, s 50 ft w ⅔ lt 4 blk 56 800
Dolly Harmon, w 50 ft of n ⅔ lt 4 blk 56 1540
John Thomas, e 50 ft of w 100 ft of n ⅔ lt 4 blk 56 170
John Nagle, a strip of land 50x150 ft being vac St. s of lt 1 blk 56 170
John Smythe, n ½ n ⅔ lt 1 blk 57 820
Bertha Sawyer & Anna Bennett, s ½ n ⅔ lt 1 blk 57 820
Earl R Huggins, s ½ lt 1 blk 57 800
Gustave Mueller, s ½ lt 2 blk 57 120
Edward Mac Gerdes, n ½ lt 2 blk 57 920
Mrs L J Archer, lt 3 blk 57 1000
Arthur E McBride, e ½ w ⅔ lt 4 blk 57 1000
Wendell Drummond, w ⅓ lt 4 blk 57 1230
Frank Villiger, e ½ lt 4 blk 57 1380
Etta K Holloway, s 100 ft facing Sherman Ave cor s 75 ft & w triangular lot along 4th St, lt 1 blk 60 100
Wm S Horton, n 60 ft lt 1 blk 60 70
Luverne W & Mollie Swanson, w ½ lt w ½ of s ½ lt 3 blk 60 1500
W F McCollum, e ½ s ¼ lt 2 & e ½ lt 2 blk 60.... 900
Blanche Charters Est, s ½ n ⅔ lt 3 blk 60 50
Chris & Mina M Johnson, n ½ lt 3 blk 60 900
Robt B Edwards, n 50 ft lt 4 blk 60 60
Frank A Schuldt, s 50 ft n 100 ft lt 4 blk 60..... 160
Chas E Carlson, s 50 ft lt 4 blk 60 60
G W Brink, w ½ vac 4th St blk 60 150
Edward Mac Gerdes, e ½ vac 4th St blk 60 100
..Chas E Lloyd, w 59 ft lt 1 & w 50 ft s 110 ft lt 4 blk 61 1650
Quincy Miller, 10 ft vac 4th St, n & adj to lt 4 & n 40 ft lt 4 blk 61 700
W O Kenaga, e 10 ft lt 1 & s 110 ft of e 50 ft lt 4 blk 61 1260
W O Kenaga, w 50 ft of e 100 ft lt 1 & s 110 ft of w 50 ft e 110 ft lt 4 blk 61 70
Bernice Peterson, n 2/6 e ½ blk 61 950
Robert L Warner, s 3/5 e ½ blk 61 1250
Etta K Holloway, w 100 ft of vac 4th St bet Douglas & Logan Ave 1080
August & Victoria O Julian, n 48 ft of e ½ vac Stiles St & bet Douglas & Logan Ave, & s 2 ft of lt 2 blk 55 1700
Clinton & Marcia Holderman, ely 75 ft & sly 12 ft of vac Stiles St of e ½ thereof bet Douglas & Logan lt 2 blk 62 1125
Clarence Niemeier, w 75 ft lt 1 blk 62 1300
J L France, e 75 ft lt 1 blk 62 1600
C C Emmert, n 11 ft 11 in lt 1 and strip of land 20 ft wide n lt 4 & s 9 ft vac St blk 62 1080
Hazel M Carlson, wly 75 ft of lt & the sly 12 ft of end of vac Stiles St bet Douglas & Logan lt 2 blk 62 1125
Melvin Kinn, e 70 ft w 140 ft vac 4th St, e 70 ft w 140 ft blk 63 140
E Glenn Boos, w 70 ft blk 63 1220

Hines Add to Dixon

Chas McCorry Est, e 32 ft lt 2 & all lt 4 n & e of Chicago Rd lt 1 blk 1 . 140
Geo Olmstead, all exc e 32 ft lt 2 blk 1 80
J M Brady, all that part of lts 3 & 4 s & w Chicago Rd lts 3 & 4 blk 1 2300
W G Wolford, w 72 ft s of hghy exc s 18 ft s Chicago Road lt 1 blk 2 ... 750
M J Docter, e 60 ft lt 2 blk 2 800
Stella Whitebread, w 70 ft lt 2 blk 2 850
G J Wolford, n 32 ft lt 4 & s 18 ft lt 1 blk 2 200
G J Wolford, e 60 ft s of hghy, lt 1 blk 2 50
Jesse Whitebread, n ½ lt 3 blk 2 670
Max F Aughenbaugh, s ⅓ lt 3 blk 2 80
Max F Aughenbaugh, n ½ s ⅔ lt 3 blk 2 500
Geo J Wolford, n 50 ft s 100 ft lt 4 blk 2 100
Mrs Ida Helfrich, s 50 ft lt 4 blk 2 460
Trustees of School No. 170, blk 3 1900
Leo Heckman, e ½ lt 1 blk 4 1460
Lola Hartzell, w ½ lt 1 blk 4 1530
Clarence H Welker, w ½ lt 2 blk 4 1000
John E Fisher, e ½ lt 2 blk 4 1750
Lola Hartzell, e ½ lt 3 blk 4 140
Ulysesses L Lebre, w ½ lt 3 blk 4 1190
Oscar M Stanley, n ½ lt 4 blk 4 1190
Henry Schafer, s ½ lt 4 blk 4 2000
Gertrude R Fordham & Edna M Haven lts 1 & 2 blk 5 430
Walter J Parker, exc e 50 ft lt 3 blk 5 890
Walter E White, e 50 ft lt 3 blk 5 1100
Gertrude R Fordham & Edna M Haven, n ½ lt 4 blk 5 1080
James B & Dorothy Marshall, s ½ lt 4 blk 5.... 900
Trustees of Schools, n ½ lt 1 & all lt 2 blk 6..... 1200
Trustees of Schools, s ½ lt 1 & w ½ lt 4 blk 6.. 400
Trustees of Schools, e ½ lt 4 blk 6 550
Earl Watts, lt 3 blk 6 1200
August Schulte, lt 1 blk 7 100
August Shulte, lt 2 blk 7 1350
Jeane E Healy, e 60 ft w 110 ft lt 3 blk 7 1000
Gertrude Hill McDonald, w 56 ft of s 132 ft lt 3 blk 7 380
Martha Gleim, e 20 ft lt 3 & w 50 ft lt 4 blk 7.. 500
Dement Schuler for Home Lumber Co, e 82 ft lt 4 blk 7 1100
Chas Bott, exc w 75 ft lt 1 & exc w 100 ft lt 4 blk 8 820
Howard & Estella Sweitzer, w 75 ft lt 1 blk 8 1300
Mrs Clifford Archer, all lt 2 & lt 3 exc s 105 ft of w 66½ ft lt 3 blk 8 800
Herbert Ling, s 105 ft of w 66½ ft lt 3 blk 8 100
Ross Miller, w 100 ft lt 4 blk 8 810
Martha M Gigous, lt 1 blk 9 550
Mrs Ervin Miller, e ½ lt 2 blk 9 500
Henry Fishback, w ½ lt 2 blk 9 40
Chas Ryan, s ½ lt 3 blk 9 400
Henry Fishback, n ½ lt 3 blk 9 600
Ottilia Dallgas, lt 4 blk 9 640
John F Keyser, e ½ lt 1 blk 10 850
Oscar F Cramer, w ½ lt 1 blk 10 1000
Levere Kibble, n ⅔ lt 2 blk 10 800
Geo E Alshouse Jr, s ½ lt 2 & N ½ lt 3 blk 10.... 820
Frank Peterson, s ⅔ lt 3 blk 10 650
Veronica G Faley, w ½ lt 4 blk 10 650
Delbert & Alida B Bohms, e ½ lt 4 blk 10 900
J W Curran, lt 1 blk 11... 2200
Mrs R Fitzpatrick, lt 2 blk 11 500
Norman Berkey, lt 3 blk 11 1100
John E & Kathryn Stover, lt 4 blk 11 1000
Julia Green, e ½ dt 1 blk 12 1200
Grace D Buckaloo, w ½ lt 1 blk 12 1200
Clinton B Ives, e ½ w ⅔ lt 1 blk 12 1400
Frank J Curran, e 50 ft lt 2 blk 12 280
Frank J Curran, all lt 2 blk 12 exc e 50 ft & all vac Inlet Ave opp s ½ lt 2 blk 12 780
Lloyd H Hopkins, s ½ lt 3 blk 12 850
Lloyd H Hopkins, n ½ lt 3 blk 12 100
N R Berkey, lt 4 blk 12 .. 160
Mrs Helen Curran, n ½ of all that part of Inlet Ave w of lt 2 blk 12 180
W Joseph & Helen B Gorman, lt 1 & e 32 ft lt 2 blk 13 880
Anna Doan, n 94 ft w 100 ft lt 2 blk 13 630
Patrick Fane, n 38 ft w 100 ft lt 2 & n 12 ft w 100 ft lt 13 blk 13 1070
Margaret Vaile Maloney, s 120 ft lt 3 & all lt 4 blk 13 220
Marie Hohnstein, n 150 ft & w 124 ft s 140 ft blk 14 1350
Helen A Thompson, e 64 ft s 150 ft blk 14 730
Leo Fane, w 64 ft of s 150 ft blk 14 1520
Emma Eisenberg, lts 2 & 3 blk 15 1250
Grover & Edmund Gehant, all lt 1 exc sly 50 ft of w 18 ft lt 1 blk 16 200
Adolph Gehant, all lt 2 exc s 50 ft lt 2 blk 16 1000
Kenneth Bovey, s 50 ft w 18 ft lt 1 & s 50 ft lt 2 blk 16 1000
Ralph & Edna Long, s ½ lt 3 blk 16 600
Arthur Rippeon, n ½ lt 3 blk 16 960
Bertha Rammelt, lt 4 blk 16 850

Highland Park Add to Dixon

Alice J. McBride, lt 1 1770
Florence Maud & Marguerite E Stoner, lt 2 & n 8 ft lt 3 1800
Frances Dauntler & Frances Mathias, s 60 ft lt 3 1520
Reuben Levan, lt 4 & n ½ lt 5 2000
Blair & Alice Jane Ritterspach, lt 6 & s ½ lt 5.. 2380
Mary L Drew, lt 7 1800
Arthur Stewart, lt 8 1750
Mary O'Malley, lt 9 1500
Thos J Doyle, lt 10 1650
Omer Drew, lt 11 1650
Katherine Klein, lt 12 1550
Alex Tarnowski, lt 13 1570
Pearl E Curran, lt 14 960
John Auchstetter, lt 15.... 1400
Mrs Wm Dauntler, lt 16 .. 1000
Catherine McIntyre, lt 17. 1040
Josephine Tracy, lt 18 & s 7½ ft lt 19 900
W W Trautman, n 62½ ft lt 19 1500
Dr Geo McGraham, lt 20.. 1350
Addie E Blackburn, w 75 ft lt 21 930
Addie E Blackburn, e ½ lt 21 690
Chas F & Helen M Doyle, lt 22 250
Fred E Ball, lt 23 890
Nancy L Self, lt 24 1150
Joseph & Merna A France, lt 25 1030
Thos P Erwin, lt 26 1400
Mary Hooker, lt 27 1600
Elmer Smith, lt 28 1690
Geo Canfield, lt 29 1690
Marcella Cooper, lt 30 1920
Geo J & Teresa Glaser, lt 31 1520
Christena Bradley, lt 32.. 1350
Hazel Cashion, lt 33 1300
Ephriam L & Edna Gerdes, lt 34 1220
Ray McConnaughey, lt 35.. 700
Geo J & Teresa Glaser, lt 36 80
Geo Collins, lt 37 70
Geo Collins, lt 38 650
Mary Hooker, lts 30, 40, 41 & 42 220
Felchner Spotts, lt 43 80
Felchner Spotts, lt 44 180
Ed Klapprodt, lt 45 390
Leonard Ashford, lt 46 390
Theo J Hughes, lt 47 370
John Bennett, lt 48 1080
John Bennett, lt 49 1230
John Bennett, lt 50 1110
Eugenie & Dwight Rolph, lt 51 960
Mrs Ray Slothower, n 26 ft of lt 53, all of lt 52 2215
Dwight Rolph, lt 56..... 555
Mrs Ray Slothower & Dwight Rolph, all but n 26 ft lts 53 & all lt 54.. 1075
Thomas Nagle, lts 57 & 58 770
Philip Bondi, lt 59 1200
Grace Powell, s 55 ft of n 155 ft lt 66 all exc n w 50 ft lt 66 80
Benjamin Ryan, n wly 50 ft lt 66 40
Benjamin Ryan, lt 67 900
Elizabeth Bryce, lt 68 1000

Belleview Add to Dixon

Chas A Johnson, lt 13 .. 950
Francis Mory Devine, lt 14 570
Oscar Moser, lt 15 490
Nettie Ryan, lt 16 990
Frank G Janssen, lt 17 540
Walter Ortgiesen, lt 18 .. 600
Daniel Ortgiesen Sr, lt 19 600
Mrs Scott K Byers, lt 20.. 750
Donald J Lyons, lt 21.... 60
Walter Ortgiesen, lt 22 .. 60
H C Warner, lt 23 60
Frank G Janssen, lt 24 .. 60
H C Warner, lt 25 60
Henry Morey, lt 26 60
H C Warner, lt 27 60
H C Warner, lt 28 60
Florence Emmole, lt 37 .. 800
Dr Gebhardt, lt 38 730
Margaret Cline, lt 39 730
J W Stephens Est, lt 40.. 100
Trustees of Schools No 170, lt 41 90
Trustees of Schools No 170, lt 42 70
Trustees of Schools No 170, lt 43 70
Trustees of Schools No 170, lt 44 70
Trustees of Schools No 170, lt 45 70
Trustees of Schools No 170, lt 46 70
H C Warner, lt 47 70
H C Warner, lt 48 70
H C Warner, lt 49 70
H C Warner, lt 50 70
H C Warner, lt 51 70
Wm Manfield, lt 52 70
Tim & Elizabeth Sullivan, lt 53 710
Nathan Blackburn, lt 54 .. 450
H C Warner, lt 55 70
H C Warner, lt 56 70
H C Warner, lt 57 70
H C Warner, lt 58 70
H C Warner, lt 59 70
H C Warner, lt 60 70
H C Warner, lt 61 70
H C Warner, lt 62 70
H C Warner, lt 63 70
H C Warner, lt 64 70
H C Warner, lt 65 70
Neil & Meta J Howell, lt 66 100
Nell Howell, lt 67 1300
Wm Teer, lt 68 730
Edna Howell, lt 69 700
Ivan & Muriel Bracewell, lt 70 700
Floyd A Douglas, lt 71.... 730
H C Warner, lt 72 60
H C Warner, lt 73 60
H C Warner, lt 74 60
H C Warner, lt 75 60
H C Warner, lt 76 50
H C Warner, lt 77 50
H C Warner, lt 78 50
H C Warner, lt 79 50
Peter C Kelley, lt 80 50
Peter C Kelley, lt 81 50
Frank M & Lila E Kness lt 85 950

Maple Park Add. to Dixon

Thomas Drew, all exc w 250 ft lt 1 100
George Gibson, e 50 ft w 250 ft lt 1 700
Robt H Reynolds, e 50 ft w 100 ft lt 1 140
Daniel C Webb, w 50 ft lt 1 140
James Wombwell, e 50 ft w 150 ft lt 1 320
Chas P Meinzer, e 50 ft w 200 ft lt 1 450
Dement Schuler, e 75 ft lt 2 800
Harold Edous, e 10 ft of w 150 ft & w 95 ft e 170 ft lt 2 720
Ray Huyett, w 120 ft lt 2 730
Betty & George A. Robinson, e 50 ft lt 3 360
Harry Adams, w 150 ft of e 200 ft lt 3 60
Edw James, lt 4 60
Edw James, lt 5 1650
Edw James, lt 6 70
Albert King, lts 7, 8, 9, 37, 38, 39 & 40 540
Chas & Elsie Auth, lt 10 .. 900
Orville Anderson, lt 11 180
H D Bills, lts 13 and 14 .. 500
Jennie Peifer, lt 15 1230
Harry C Zoeller, lt 16 70
Chas P Meinzer, lt 17 170
Chas Edw Beach, lt 18 450
F X Newcomer, lt 19 970
Fred Cheney, lt 20 100
Bud Houderman, lt 12 1280
Fred A Cheney, lt 21 770
Clarence E Heckman, w 50 ft lt 22 1020
Clarence E Heckman, e 68 ft lt 22 140
Albert King, lt 36 740
Edw James, lt 41 70
Roy C Myers & Joseph E Vaile, lts 42, 43, 44, 45, 46, 37, 72, 73, 74, 75 and 76 420
Eva F Long, lt 60 80
Eva F Long, lts 61 & 62.. 120
W C Campbell, lt 63 1050
Chas E Long, all exc w 6 ft lt 64 1400
Mary E Halligan, lt 23 430
Joseph & Kathrine Mills, w 6 ft lt 64 & all lt 65.. 1040
John Koch, lts 66 and 67.. 1300
Nils Martinson, lt 68 70
Stanley Timothy, lts 69 and 70 300
Edw Adams, lt 71 100
Raymond & Elaine Meyers, all of lt 77 40
C H Ives, lts 78, 79, 80, 81, 110, 111, 112, 113, 114 & 115 400
Christopher & Adeline Smith, lts 82 & 83 130
Mrs Mildred Boos, lt 84.... 320
Hugh Garrison, lts 85 and 86 510
Marion Snyder Timothy, lt 87 220
Dortha Wright Godt, w ½ lt 88 180
Mrs Jos McClanahan, e ½ lt 88 & all lt 89 80
Margaret & Catherine Fanning, lt 90 950
H C Warner, lt 91 100
Calvin Hoff, lt 92 280
Lorraine Naffziger, lt 94.. 920
Eva F Long, lt 95 1530
Nettie M Dixon, n 20 ft lt 97 & all lt 96 890
Gertrude Nesbit, s 25 ft lt 97 and lt 98 1350
Home Lumber & Coal Co, lt 99 1200
Henry C Warner, lts 100 & 101 100
Richard Sarver, lt 102 150
Chas Gollahner, lt 103 50
Lee & Margaret Huffman, lt 104 50

West End Add. to Dixon

Arthur Naffziger, lt 93.... 1200
Donald Beach, lt 105 100
Hugh Garrison, lt 106 40
Hugh Garrison, lts 107 & 108 100
Martin Luther Boos, lt 109 120
C H Ives, lts 116, 117, 118, 119, 120, 121, 145, 146, 147, 148, 149 & 150 1750
Agnes Nagy, lt 122 50
Alfred Schuler, lt 123 50
Catherine Dunseth, lt 124.. 170
Mrs Dimetro Shiaras, lt 125 780
Jack Plotkin, lts 126, 127, 140 & 141 300
Lawrence Dunseth, lt 128 . 350
John Kramer, lt 129 850
W E Wakeley, lt 130 50
August Bohn, lt 131 850
L W Miller, lt 132 80
Noah M Goebel, lt 133 ... 650
H C Warner, lt 134 100
H C Warner, lt 135 100
Etta K Holloway, lt 136 .. 280
Etta K Holloway, all lt 137 & e 12½ ft lt 138 780
F X Newcomer, w 62½ ft lt 138 70
Jack Plotkin, lt 139 1000
William Latza, lt 142 50
Henry C Warner, lt 143 .. 70
Wm T Walker, lt 144 90

Fargo Add. to Dixon

J W Curran, lt 1 40
J W Curran, lt 2 40
J W Curran, lt 3 60
J W Curran, lt 4 60
J W Curran, lt 5 40
Leslie & Myrtle Heaton, lts 6 & 7 1150
Leslie & Myrtle Heaton, lt 8 20
Leslie & Myrtle Heaton, lt 9 20
Leslie & Myrtle Heaton, lt 10 40
Leslie & Myrtle Heaton, lt 11 40
Leslie & Myrtle Heaton, lt 12 40
Leslie & Myrtle Heaton, lt 13 20
Leslie & Myrtle Heaton, lt 14 20
Elwin J Helfrich, lt 15.... 250
Elwin J Helfrich, lt 16.... 80
Hattie B Helfrich, lt 17 .. 80
Mrs John H Keenan, lt 18 .

Rob't L Wright, lt 8 blk 8 50
Harley H Hazelwood, lt 9 850
Harley H Hazelwood, lt 10 blk 13 50
Harley H Hazelwood, lt 11 blk 13 50
Harley H Hazelwood, lt 12 blk 13 190
John Alden Wolf, lt 13 blk 13 50
Levi Scargrough, lt 14 blk 13 40
Levi Scarbrough, lt 15 blk 13 190
J A Wolf, lt 16 blk 13 130
Crin Coltrin, lt 1 blk 14 60
Mrs E S Murphy, lt 2 blk 14 60
Ray Higgins, lt 3 blk 14 60
Ray Higgins, lt 4 blk 14 60
Ray Higgins, lt 5 blk 13 270
Dunn Bros, lt 6 blk 14 770
Wm H Pratt, lt 7 blk 14 50
Mrs E S Murphy, lt 8 blk 14 50
Clarence Gibson, lt9 blk 14 50
Abner Deets, lt 10 blk 14 250
Robert D Roat, lt 11 blk 14 50
Clarence Gibson, lt 12 blk 14 50
Reuben C & Clara V Jordan, lt 13 blk 14 210
Mary Penrose, lt 14 blk 14 50
Arthur Stewart, lt 15 blk 14 50
Reuben C & Clara V Jordan, lt 16 blk 14 50
Walter & Marie Richardson, lt 1 blk 15 310
Alfred Hartzell, Est, lt 2 blk 15 60
Rudolph Boyer, lt 3 blk 15 60
Rose Kinn, lt 4 blk 15 60
Lyle Mull, lt 5 blk 15 60
Lyle Mull, lt 6 blk 15 60
Paul L Freed, lt 7 blk 15 50
Bernard Gast, Est, lt 8 blk 15 50
Paul L Freed, lt 9 blk 15 50
Paul L Freed, lt 10 blk 15 530
Lola Raymond, lt 11 blk 15 50
Chas Baker, lt 12 blk 15 50
Chas Baker, lt 13 blk 15 400
Lola Raymond, lt 14 blk 15 50
Arthur & Lucy Stewart, lt 15 blk 15 50
Arthur Stewart, lt 16 blk 15 450
Max Johns, n 84 ft lt 1 blk 16 1050
Bert Tracy, s 64 ft lt 1 blk 16 680
Max Johns, lt 2 blk 16 50
Hubbell & Johns, lt 3 blk 16 70
Hubbell & Johns, lt 4 blk 16 70
John Wahl, lt 5 blk 16 70
Otie Kness, lt 6 blk 16 630
Chas David Tuttle, lt 7 blk 16 180
Dement Schuler, lt 8 blk 16 400
Julian C Huf, lt 9 blk 16 50
Theo Albert Walker, lt 10 blk 16 550
Cecil H & Ruby M Hamilton, lt 11 blk 16 130
Jesse Eades, lt 12 blk 16 210
Robert Hazelwood, lt 13 blk 16 50
Florence Helfrich, lt 14 blk 16 270
Patrick Finnigan, lt 15 blk 16 50
Clarence Gibson, lt 1 blk 17 70
Arthur Ray Wilson, lt 2 blk 17 70
Arthur Ray Wilson, lt 3 blk 17 720
Minnie Witzleb, lt 4 blk 17 880
Sarah Bloomdahl, lt 4 blk 17 70
Sarah Bloomdahl, lt 6 blk 17 720
H D Bills, lt 7 blk 17 770
Harold I Foster, lt 8 blk 17 700
Harold I Foster, lt 9 blk 17 70
Minnie Witzleb, lt 10 blk 17 70
Minnie Witzleb, lt 11 blk 17 70
Joe R Green, lt 12 blk 17 180
Joe Green, lt 13 blk 17 80
Ferdinado Tracy, lt 14 blk 17 770
Raymond Daniels, lt 15 blk 17 820
Patrick Finnegan, lt 16 blk 17 70
Specialty Machinery Corp, blk 18 5000
John O & Gertrude B Nelson, lt 1 blk 19 30
John O & Gertrude B Nelson lt 2 blk 19 30
John O & Gertrude B Nelson, lt 3 blk 19 30
Florence O Gorman, lt 4 blk 19 30
Florence O Gorman, lt 5 blk 19 30
John O & Gertrude B Nelson, lt 6 blk 19 30
Edna C LeBar, lt 7 blk 19 30
Edna C LeBar, lt 8 blk 19 30
Edna C LeBar, lt 9 blk 19 30
Wilbur Pierce, lt 10 blk 19 30
Wilbur Pierce, lt 11 blk 19 30
Wilbur Pierce, lt 12 blk 19 30
Wilbur Pierce, lt 13 blk 19 30
Wilbur Pierce, lt 14 blk 19 30
Wilbur Pierce, lt 15 blk 19 30
Frank E Wolf, lt 16 blk 19 30
Ed Senn, lt 17 blk 19 630
Ed Senn, lt 18 blk 19 750
Ed Senn, lt 19 blk 19 30
Elmer S & Anna M Scarbrough, lt 20 blk 19 30
Elmer S & Anna M Scarbrough, lt 21 blk 19 30
LeRoy Schmall, lt 23 blk 19 30
John H O'Dell, lt 24 blk 19 30
Mabel & Vester Owens, lt 25 blk 19 30
Mabel & Vester Owens, lt 26 blk 19 30
W J Barry, Est, lt 27 blk 19 30
Wilbur Pierce, lt 28 blk 19 30
Edna LeBar, lt 4 blk 20 30
Wilbur Pierce, lt 5 blk 20 30
Wilbur Pierce, lt 6 blk 20 30
Wilbur Pierce, all exc w 190 ft lt 7 blk 20 30
Nick Thoma, w 190 ft lt 7 blk 20 30
Edna LeBar, wly 50 ft lt 3 blk 20 30
John O Nelson, all exc w 50 ft lt 3 blk 20 100

Van Epps Park Add.

John K Batchelder, lts 1 & 2 blk 1 3900
M C Henwood, lts 3 & 4 blk 1 2500
Willard O Moore, lt 5 blk 1 1850
Catherine Lewis, Est, lt 6 blk 1 280
Walter M Elliott, lt 7 blk 1 280
H D Bills, lt 8 blk 1 1250
Gracia L Covert, lt 9 blk 1 1230
Bertha L Compton, lt 10 blk 1 1600
H C Bartholomew, lt 11 blk 1 1850
W W Roat, lt 12 blk 1 1800
Katherine Fleming, lt 13 blk 1 1850
W E Whitson, lt 14 blk 1 1530
Naomi Woll, e 45 ft lt 15 blk 1 1800
Robert Potts, w 5 ft lt 15 & e 40 ft lt 16 blk 1 1600
Wallace M Hicks, w 10 ft lt 16 & s 120 ft lt 17 blk 1 1460
M B Henwood, all exc s 120 ft lt 17 blk 1 140
James Biggart, n ½ lts 18 & 19 blk 1 1650
Mrs John A Culley, s ½ lts 18 & 19 blk 1 1840
Wm Haarbauer, n ½ s ⅔ lts 18 & 19 blk 1 1230
Norman E Smith, lt 1 blk 2 2500
Norman E Smith, lt 2 blk 2 220
Wm E & LeRoy Myers, lt 3 blk 2 220
Andrew L Carroll, lt 4 blk 2 1380
Henry Jacobs, lt 5 blk 2 1380
Fritz Herzog, lt 6 blk 2 2150
Henry A Schafer, lt 8 blk 2 1350
W H Ware, lt 9 blk 2 240
Harry Buzard, lt 10 blk 2 1850
H S Beard, lt 11 blk 2 240
H S Beard, lt 12 blk 2 1700
Dorrance S & Olive J Thompson, s 60 ft lts 1 & 2 blk 3 2500
Dorrance S & Olive J Thompson, n 60 ft s 120 ft ltsl & lt 2 blk 3 150
Wayne Williams, n 110 ft lt 1 blk 3 200
Wayne Williams, n 110 ft lt 2 blk 3 200
John Bohnstell, lt 3 blk 3 170
John Bohnstell, lt 4 blk 3 1650
Leslie J & Amy L Wadsworth, lt 5 blk 3 1680
Hoover B Kelley, lt 6 blk 3 2050
Wm Nixon, lt 7 blk 3 230
Edw Newman, Est, lt 8 blk 3 2050
Robt M Kerman, lt 9 blk 3 2250
Carl Newman, lt 10 blk 3 2050
C E Horton, lt 11 blk 3 1500
C E Horton, lt 12 blk 3 180
Claude Horton, lt 13 blk 3 180
Clyde Lanox, Trustee, s 50 ft lts 14 & 15 blk 3 80
Earl Buck, all exc s 50 ft lts 14 & 15 blk 3 1690
Clyde Lenox, Trustee, lt 16 blk 3 60
Clyde Lenox, Trustee, lt 17 blk 3 60
C A Pippert, lt 18 blk 3 60

River Park Add To Dixon.

Harry Adams, all exc w 66 ft bet lt 1 & river & lt 1 blk 1 140
Harry & Helen M Adams, w 66 ft in bet lt 1 & river & lt 1 blk 1 300
Jennie Peiper, lt 2 blk 1 350
Commonwealth Edison Co, lt 1 blk 2, also the adj land to Rock River lt 1 blk 2 100
Ira Mighell, lt 2 blk 2 450
A L & Eurith Leydig, e 109 7/10 ft of n 140 ft lt 1 blk 4 180
Wm H Berbon, 100x199 7/10 ft in s e cor lt 1 blk 4 150
Joe Eberly, w 128 ft lt 1 blk 4 700
William Gatz, w 90 ft of e 199 7/10 ft n 140 ft lt 1 blk 4 2050
Mary Terselic, pt lt 2 blk 1 350
H E Burrows, pt lt 2 blk 1 800
H W Knelson, s 50 ft of n 153 ft lt 3 blk 1 320
J C Hess, n 103 ft lt 3 blk 1 720
Emma May, all exc n 153 ft lt 3 blk 4 480
Edward May, all exc w 50 ft lt 4 blk 4 490
Edward May, w 50 ft lt 4 exc n 160 ft of w 50 ft lt 4 blk 4 40
J C Hess, n 160 ft of w 50 ft lt 4 blk 4 50
Warren Hunt, lt 6 blk 4 510
Wm McCoy, lt 5 blk 4 400
Gertrude Malloy, all exc n 50 ft lt 7 blk 4 350
Grace Grossen, n 50 ft lt 7 blk 4 180
Edward James, lt 1 blk 5 280
Richard Maronde, pt lt 2 blk 5 1120
John Maronde, pt lt 2 blk 5 1350
Carl F Schaeffer, lt 3 blk 5 120
Augustino Filippone s 123x 177 ft lt 4 blk 5 1120
Mattie Swain, lt 5 blk 5 200
John E Wolfe, s 50 ft of n blk 135 6 10 ft w 150 ft blk 6 30
John E Wolf, exc s w 150x 50 ft blk 6 70
John E Wolf, w 150 ft of n 385 6 10 ft blk 6 70
Nettie Bridgman, n 435 6 10 ft exc w 150 ft blk 6 120
John E Wolf, all exc w 150 ft n 435 6 10 ft blk 6 & blk 7 320
Art Geick, n 317 ft exc s 100x150 ft in s e cor blk 7 1100
Donald Raymond, s 100 ft of n 175 ft s e cor blk 7 100
E J Bolton, 228x65 ft blk 7 200
Ernest Michel, n 75 ft e 228 ft n e cor blk 7 50
R C Brawner, blk 8 270
Henry F & Edna K Briscoe, lts 1 & 2 blk 9 200
Katherine Leaming, lt 3 blk 9 120
Henry F & Edna K Briscoe, lt 4 blk 9 120
Henry F & Edna K Briscoe, lts 5 & 6 blk 9 1350
A C Higby, lt 1 blk 10 490
Helen B Smith, 50x136 ft s e cor lt 2 blk 10 700
Mrs Ellen Bolton, all exc 50 x136 ft s e cor lt 2 blk 10 1080
Mrs Ellen Bolton, lt 3 blk 10 100
Mrs Adeline Barkdoll, lt 4 blk 10 1000
Tobias Bowers, s 272 7 10 ft lt 3 & all lt 4 blk 11 400

Park Manor

David Barton, lt 1 60
David Barton, lt 2 1150
Chas S Barton est, lt 3 220
Chas S Barton, Est, lt 4 1900
Mrs John Kuehnle, lt 5 1820
John Kuehnle, pt lts 6 & 7 1120
John Kuehnle, pt lts 6 & 7 1300
Gussie Messer, n 22 ft lt 7 & all lt 8 700
Chris Johnson, n 60 ft lt 9 50
Chas Duis, all exc n 60 ft lt 9 1400
Robert Ayres, all exc s e 10 ft lt 10 1330
Mildred E. Grampp, se e 10 ft lt 10 & n w 42 ft lt 11 1300
Ella Miller, s 40 ft lt 11 & 5 ft vac Ottawa Ave 55 ft on Galena & 45 ft on Peoria Ave lt 11 2100
C S Barton, Est, all that pt of lts 17, 18 in Park Manor lying wly of high 27 w ½ lt 15 & w ⅓ lt 16 2100
Robert L Vest, e 110 ft lt 19 50
Jas D Tetrick, exc hghy lt 20 120
James V Julian, exc hghy pt lt 21 120
Bernice Glassburn, exc hghy pt lt 22 1500
Jas D Tetrick, lt 23 100
Jas D Tetrick, lt 24 100
Jas D Tetrick, lt 25 100
Evangeline Beightel, lt 26 70
Theo J Hughes, lt 27 200
Theo J Hughes, lt 28 200
Wm H Curran, lt 29 200
Elwin Slothower, lt 30 1140
Eugene F Coffey, lt 31 950
Herman Wasmund, lt 32 1150
Herman Wasmund, lt 33 180
Chas Moser, lt 34 1330
Jake & Addie Snyder, lt 35 880
Jake & Addie Snyder, lt 36 80
Evangeline Beightel, lt 37 960
Evangeline Beightel, lt 38 80
Gerald Kerley, lt 39 80
C S Barton, Est, lt 40 80
Glen Buzard, lt 41 100
Jas D Tetrick, lt 42 200
Jas D Tetrick, lt 43 200
C S Barton, Est, lt 44 100
Robert Vest, lt 18 e of hghy & all lt 45 1650
M H Hawkins, e 20 ft lt 17 & all lt 16 2000
Katie Ortgiesen, lt 17 100
Hazel Welch, exc hghy pt lt 48 1250
Chas S Barton, Est, pt lt 48 70
Minerva M Johnson, e hghy pt lt 49 60
Minerva M Johnson, lt 50 70
Minerva M Johnson, lt 51 80
Minerva M Johnson, lt 52 80
Alice J Lawson, Est lt 53 80
Alice J. Lawson, Est, lt 54 80
Alice J Lawson, Est, lt 55 80
Alice J Lawson, Est, lt 56 80
Alice J Lawson, Est, lt 57 80
J Fred Johnson, lt 58 80
J Fred Johnson, lt 59 80
J Fred Johnson, lt 60 80
J Fred Johnson, lt 61 80
J Fred Johnson, lt 62 80
J Fred Johnson, lt 63 80
J Fred Johnson, lt 64 80
J Fred Johnson, lt 65 1100
J M Feely, exc hghy out lt A 1250
Otto Kastner, exc hghy out lt B 1140

Richardson's Subdivision of Lot 2 & Pt Lot 1 Blk 110.

Merrill Noakes, lt 1 500
Dement Schuler, lt 2 500
Ollie Joseph, lt 3 600
John C Crabtree, lt 4 40
John C Crabtree, lt 5 40
John C Crabtree, lt 6 40
John C Crabtree, lt 7 40
John C Crabtree, lt 8 60
John C Crabtree, lt 9 70

Hawley Place Outside.

J Clark Hess, lt 1 110
J Clark Hess, lt 2 110
J Clark Hess, lt 3 110
J Clark Hess, lt 4 110
J Clark Hess, lt 5 110
Edward Holbrook, lt 6 3200
Edward Holbrook, lt 7 510
Edward Holbrook, lt 8 110
Edward Holbrook, lt 9 110
Edward Holbrook, lt 10 110
Edward Holbrook, lt 11 110
J Clark Hess, lt 12 90
J Clark Hess, lt 13 90
J Clark Hess, lt 14 90
J Clark Hess, lt 15 90
J Clark Hess, lt 16 90
J Clark Hess, lt 17 90
J Clark Hess, lt 18 90
J Clark Hess, lt 19 90
J Clark Hess, lt 20 90
J Clark Hess, lt 21 90
J Clark Hess, lt 22 90
J Clark Hess, lt 23 80
J Clark Hess, lt 24 80
J Clark Hess, lt 25 80
J Clark Hess, lt 26 80
J Clark Hess, lt 27 80
J Clark Hess, lt 28 80
J Clark Hess, lt 29 80
J Clark Hess, lt 30 80
J Clark Hess, lt 31 80
J Clark Hess, lt 32 80
J Clark Hess, lt 33 80
J Clark Hess, lt 34 80
J Clark Hess, lt 35 80

Hill Crest Addition to Dixon.

John & Francis M Virnich, lt 1 390
Charles Pontius, lt 2 70
W F Scholl, lt 3 80
David Rubenstein, lt 4 100
David Rubenstein, lt 5 100
Mr & Mrs August Juhan, lt 6 100
Mr & Mrs August Juhan, lt 7 90
Warren C Durkes, lt 8 90
W J Smith, lt 9 80
Floyd Egler, lt 10 300
Home Lumber & Coal Co, lt 11 1900
Home Lumber & Coal Co, lt 12 70
Home Lumber & Coal Co lt 13 70
Mr & Mrs August Juhan lt 14 60
Mr & Mrs August Juhan lt 15 60
C A Glover, lt 16 800
Chas L & Mary Marshall, lt 17 800
Bernard Woolridge, lt 18 800
Bernard Woodridge, lt 19 60
Bernard Woolridge, lt 20 60
Dixon Publishing Co, lts 21, 22, 23, 24 and 25 blk 22 240
G M Brookhausen, lt 26 50
J A Schauff, lt 27 50
J A Schauff, lt 28 850
J A Schauff, lt 29 50
Paul Schauff, lt 30 40
Virgil Schmall, lt 31 40
Virgil Schmall, lt 32 40
A A Johnson, lt 33 40
A A Johnson, lt 34 30
W F Scholl, lt 35 30
W F Scholl, lt 36 30
W F Scholl, lt 37 30
Home Owners Loan Corp, lt 38 60
Home Owners Loan Corp, lt 39 30
Home Owners Loan Corp, lt 40 30
W F Scholl, lt 41 30
W F Scholl, lt 42 30
W F Scholl, lt 43 30
W F Scholl, lt 44 20
W F Scholl, lt 45 20
W F Scholl, lt 46 20
W F Scholl, lt 47 20
W F Scholl, lt 48 20
W F Scholl, lt 49 20
W F Scholl, lt 50 150
W F Scholl, lt 51 20
W F Scholl, lt 52 30
W F Scholl, lt 53 30
W F Scholl, lt 54 30
W F Scholl, lt 55 30
W F Scholl, lt 56 30
W F Scholl, lt 57 30
W F Scholl, lt 58 20
Albert Frerichs, lt 59 20
Albert Frerichs, lt 60 20
Eugene Koontz, lt 61 20
Eugent Koontz, lt 62 20
John Small, lt 63 20
John Small, lt 64 20

IDLEWILD PARK INSIDE

W J Worsley, lt 1 120
W J Worsely, lt 2 120
W J Worsley, lt 3 120
W J Worsley, lt 4 150
W J Worsley, lt 5 150
W J Worsley, lt 6 160
Arnould D LaCour, lts 7 and 8 2280
Arnold D LaCour, lt 9 140
W J Worsely, lt 10 120
W J Worsley, lt 11 80
W J Worsley, lt 12 60
Fred Mienke, lt 13 120
W J Worsley, lt 14 130
W J Worsely, lt 15 130
W J Worsley, lt 16 130
W J Worsley, lt 17 130
W J Worsley, lt 18 3330
W J Worsley, lt 19 130
Raymond Zimmer, lt 20 200
Raymond Zimmer, lt 21 80

GRAND VIEW ACRES

J W & Dorothy Johnson, n of town line, lt 2 70
J W & Dorothy Johnson, lt 3 70
Gus Pabst, n of town line lts 4, 5 and 6 70

SOUTH LAWN ADDITION

Richard Hemmerstrom, lt 1 840
Harry Fordyce, lt 2 640
Theo J Hughes, lt 3 40
J Fred Johnson, lt 4 40
J Fred Johnson, lt 5 40
Theo J Hughes, lt 6 40
Richard Poffenberger, lt 7 40
Fred Eberley, lt 8 40
Fred Eberley, lt 9 40
Mina M Johnson, lts 10, 11, 12, 13, 14, 15, 16, 17, 18, 19, 20, 21, 22, 23, 24, 25, 26, 27, 28, 29, 30, 31, 32, 33, 34, 35, 36, 37, 38, 39, 40, 41, 42, 43, 44, 45, 46, 47, 48, 49, 50, 51, 52, 53, 54, 55, 56, 57, 58, 59, 60, 61, 62 and 63 1160

PARSONS INDUSTRIAL ADDITION

Roy Zimmerman, lt 1 60
Roy Zimmerman, lt 2 250
Cecil Hamilton, lt 3 60
Leo Marshall, lt 4 60
Leo Marshall, lt 5 60
Floyd Garren, lt 6 460
Loren Garren, lt 7 60
Loren Garen, lt 10 280
Paul Garren, lt 11 610
W F Scholl, lt 12 50
W F Scholl, lt 13 50
James A & Ora E Garren, lt 14 50
Johanna Padgett, lt 15 50
Florence Finch, lt 16 200
Florence Finch, lt 17 360
Glenn R & Emma Padgett, lt 18 50
Glenn R & Emma Padgett, lt 19 50
Chas & RUTH EDWARDS, lt 20 50
Chas & Ruth Edwards, lt 21 30
Celest J McNinch, lt 22 30
Celest J McNinch, lt 23 30
Celest J McNinch, lt 24 30
W F Scholl, lt 25 30
W F Scholl, lt 26 30
Warren Knelson, lt 27 30
Edw Meador, lt 28 120
Betty J Imfeld, lt 29 110
Dement Schuler, lt 30 30
Dement Schuler, lt 31 1200
Dement Schuler, lt 32 20
Dement Schuler, lt 33 30
James A & Ora E Garren, lt 34
W F Scholl, lt 35
W F Scholl, lt 36
W F Scholl, lt 37
W F Scholl, lt 38
W F Scholl, lt 39
Cecil Hamilton, lt 40
Cecil Hamilton, lt 41
Lottie Mull, lt 42
Lottie Mull, lt 43
Lottie Mull, lt 44
Margaret Draper, lt 45
Rose Collins, lt 46
Rose Collins, lt 47
Dement Schuler, lt 48
Richard M Jessie, lt 49
Richard M Jessie, lt 50
Richard M Jessie, lt 51
Ed O'Connell, lt 52
Ed O'Connell, lt 53
Arthur Gaul, lt 54
Arthur Gaul, lt 55
Arthur Gaul, lt 56
Harry A Kinn, lt 57
Harry A Kinn, lt 58
Frances Natziger, lt 59
Frances Natziger, lt 60
Henry Kommer, n of town line, lt 61
H R Rhodes, n of town line lt 62
H R Rhodes, n of town line lt 63
Nick Mourgis, n of town line lt 64
Nick Mourgis, n of town line lt 65
Patrick Finnegan, n of town line, lt 66 20
W F Scholl, n of town line lt 67 20
W F Scholl, n of town line lt 68 20
W F Scholl, n of town line lt 69 20
Mrs. Otto McAdoo, lt 70 20
Matt Goodwin, lt 71 620
Matt Goodwin, lt 72 20
Miss Otto McAdoo, lt 73 280

SUB. OF PART OF SECTION 33, TOWNS 22, ASSESSOR'S PLAT NO 5 NEIGHBOR'S SERIES

Sam N Watson, lt 1 350
Standard Oil Co, lt 2 3040
Robert E Shaw, outside City lts 3 and 5 7500

SUB. OF SECTION 33, ASSESSOR'S PLAT NO 4 NEIGHBOR'S SERIES

Reynolds Wire Co, lt 1 1550
Reynolds Wire Co., n 90 ft lt 3 & all 2 49950
Reynolds Wire Co, e 49½ ft lt 3 70
Reynolds Wire Co, all lt 3 exc e 49 ½ ft & n 90 ft lt 3 630
W F Scholl, w ½ lt 4 580
Michael Nolan, e ½ lt 4 920
Joseph B & Helen T Grygiel lt 5 920
H D Bills, lt 6 1000
Mary Berard, lt 7 460
Emma Hurlburt, lt 8 750
Olin E Dockery, lt 9 600
Dixon Water Co, lts 10 and 20 24420
Mrs. Gust Boese, lt 11 900
Earl L & Marian L Prince, lt 12 650
H C Warner, all that tract lying directly n Ry of w ½ Artesian st 90
Dixon Water Co, w 50 ft of e 80 ft of n 60 ft, lt 13 960
E H Prince, Est., w 20 ft & e 30 ft of n 60 ft lt 13 270
Earl S Prince, All Exc 60x50 ft in n e cor, lt 13 240
E H Prince, Est, e ½ lt 14 12000
Earl S Prince, w ½ lt 14 8000
Barnett Wienman, lts 15 and 18 850
E H Prince, Est, lt 16 770
Mabel Shaw, Exc n 76 ft of e 93 ft lt 17 6800
Geo B; Benj T & Robert Shaw, n 76 ft of e 93 ft lt 17 820
Mabel S Shaw, w 20 ft of n 76 ft lt 17 220
Mabel S Shaw, pt lt 19 750
Mabel S Shaw, lt 21 900
E H Prince, Est, w 150 ft lt 3 sw¼ sec 33-22-9 s of River & n Grand Detour Road 100
Dixon Water Company, A piece of land 8x8 ft e side lt 19 600

ASSESSOR'S PLAT NO. 9 LANDS LYING S & E OF C N W RY

I B Countryman, lt 1 50
Carries Perkins, pt lt 2 310
George Frey, pt lt 2 310
George Frey, lt 3 400
Carrie Perkins, lt 4 200
James Curran, lt 5 390
Geo Miller, lt 6 180
Fred & Bernice Heyer, lt 7 440
Chas. Whitebread, w 231 ft lt 8 750
Michael Kreisch, All Exc w 231 ft lt 8 720
Cecilia Murphy, lt 9 950
Wm & Mary Herzog, w 55 ft lt 10 500
Hazel & Frank Teeter, e 80 ft of w 135 ft lt 10 740
Molly Seybert, e 33 ft lt 10 50
Molly Seybert, lt 11 730
James Penrose Est, lt 12 450
Arthur Cable, w ½ lt 12 680
Michael H McDonald, lt 13 70
Hazel & Frank Teeter, lt 14 100
Wm T McDonald, lt 15 900
Louise Egler, lt 16 1100
Gladys McDonald, lt 17 430
Florence M Fordyce, lt 18 410
L J Curran, e 50 ft lt 19 810
Herman Rausch, w 50 ft lt 19 & s 30 ft lt 20 430
Ellen Curran, n 100 ft lt 20 460
Allen & Mary C Fane, lt 21 1100
Henry Davies, Est, lt 22 100

WINN'S CHICAGO ROAD SUB. PT NEQ SWQ Sec 4-21-9

John R McClanahan, lt 1 1700
Arthur I Tholen, lt 2 1800
W H Winn, lt 3 20
Howard Murphy, lt 4 1800
Ephriam & Cecil Worton, lt 1a 1700
C J Sweitzer, lt b1 1700
Earl Harney, lt c1 1700
Mary Josephine Hamill, 70x200 ft on Chicago St 2000
Geo F Becker, 90x40 ft on Chicago St 1850
Lee Gilbert, lt 5 1600
Dement Schuler, lt 6 2100
Ralph Newman, lt 7 1700
Lloyd Sheller, lt 8 2100
Lawrence Sheller, lt 9 100
Ansel S & Dovie Youngblood lt 10 100
Glenn Cortright, lt 11 180
Ray Cortright, lt 12 1720
Glenn Cortright, lt 13 250
Chester Meyers, lt 14 250
A B Cline, lt 15 1700
Goldie Howe, lt 16 100
Margaret Wilson, lt 17 100
Henry Dalattre, lt 18 940
E A Nettz, lt 19 20

SUBDIVISION OF PT SEC. 5-21-9 PLAT OF S OF BLOCK 109 ORIGINAL TOWN OF DIXON

Dixon Cut Sole, s 2 ½ a, in w ½ sw ¼ sec 5 9200
Klondra Kerley, lt 1 750
Chas F Kent, lt 2 220
Jay W Curran, lts 3 and 4 650
Otto Boehme, lt 5 440
Lois M Fellows, lt 6 400
I B Countryman, 5 a in city s ry e ½ s e ¼ sec 5 320

BEND'S SUBDIVISION TO DIXON

Dr S Chandler Bend, sub lt 1 80
Dr S Chandler Bend, lt 2 80
Dr S Chandler Bend, lt 3 1280
Dr S Chandler Bend, lt 4 80
Dr S Chandler Bend, lt 5 60
Dr S Chandler Bend, lt 6 60
Dr S Chandler Bend, lt 7 70
Dr S Chandler S Bend, lt 8 70
Dr S Chandler Bend lt 9 70
Dr S Chandler Bend, lt 10 70
Dr S Chandler Ben, lt 11 70
Dr S Chandler Bend, lt 12 70
Dr S Chandler Bend, lt 13 70
Dr S Chandler Bend, lt 14 70
Dr S Chandler Bend, lt 15 90
George Onnen, 60x132 ft just n of Fargo lt 65 1260

DIXON TOWNSHIP
Personal Property

Name	Value
Inside Corp.	
Abbott, Kenneth D	290
Abbott, Mae C	100
Abbott, John P	180
Acker, George	250
Ackert, Bess	80
Adams, Wm	220
Adams, Jimmie	50
Adams, Harry	90
Adams, Edward	50
Adams, Kenneth	60
Adams, Chas	90
Adams, George	180
Adams, Wm	110
Adams, Vern	190
Adams, A W	100
Adams, Quincy	160
Adams, Morris	170
Adams, Jack	210
Adler, Dr	710
Ahrens, Marion	70
Akerman, A G	140
Allen, Samuel	100
Albright, Ruth	300
Albright, Orville	130
Albright, Goldie	140
Allwood, Stuart E	250
Alshouse, Mrs. George	60
Alshouse, George	90
Allen, James	70
Ambrose, Ella	60
Anderson, Emma	100
Anderson, E H Tire Shop	690
Anderson, E H	170
Anderson, Robert H	330
Anderson, Mrs. Robert	360
Anderson, James	90
Anderson, L W	370
Anderson, Orville	80
Anderson, Edward & Ione	370
Anderson, Bertha	50
Anderson, Estella L	1890
Anderson, Vernon	140
Anderson, D D	260
Anderson, George	470
Andrews, R T	320
Andres, Ella	100
Andrews, C F	300
Angel, James	70
Ansteth, Edmund	380
Ansteth, Elmer	50
Amming, Frank	180
Anthony, W O	430
A & P Tea Co	7890
Arold, Calvert	110
Arnold, Rae	580
Archer, Ethel	50
Armington, Clara	1850
Armington, Dorothy	1730
Ashford, Lenord	150
Ashton, G S	240
Ashford, Major	90
Aschenbrenner, George	500
Aschenbrenner, George (Round Up)	1600
Atkins, Louis B	140
Atteberry, Orral	80
Arnold, Sam	320
Arnold, Gerald B	380
Arehart, Arthur M	90
Armstrong, Paul E	360
Auchstetter, J A	270
Aughenbaugh, Max	200
Auman, E A	670
Austin, E R	100
Austin, W H	180
Auth, Chas	80
Aydelotte, Mary E	90
Airtite Insulation Co	2860
Outside Corp.	
Ayres, Robert	420
Adams, Frank	1560
Atkinson, Byron	900
Atkinson, Mrs. J C	270
Attig, Wesley	100
Avey, Walter C	1555
Adams, Noah	110
Adams, LeRoy	100
Absher, Stana	290
Alter, Wilbur	190
Anderson, Henry	300
Ash, Clarence	150
Austin, Rozella	70
Awalt, Leona	170
Inside Corp.	
B & A Sporting Goods	3250
Bacorn, Virgil	220
Bacon, W H	430
Badger, Warren H Admin	155
Badger, Warren H	460
Badie, Wm E	320
Baird, Mrs O L	70
Baird, Robert L	3550
Bain, George E	250
Bain, Elmer	440
Bain, Royal	170
Bain, Logan	95
Baker, Rodney Dean	290
Baker, I W	370
Baker, Milton	140
Baker, Chas	70
Baker, Carl	140
Baker, Mrs J L	120
Baker, J H	190
Baker, Wayne	180
Baker W H	300
Bales, James R	180
Bales, James E	230
Bales & Wilhelm	300
Ball, Fred	130
Ballou, James	485
Bangs, James W	90
Banta Ice Cream Co	730
Banta, George J	310
Barber, J E	210
Bardwell, Gwenoden	820
Barkley, Bruce	215
Barnes, Harold B	50
Barnhart, R H	200
Barnett, Laura M	60
Barriage, Chester (Appliance)	2010
Barrick Cattle Co	475
Barron, Roy	270
Barrowman, E E	490
Barry, W J	755
Bartholomew H C	330
Barton, Pearl	100
Barton, Grant	210
Barton, Ester	300
Barton, David	225
Barton, C S Est	300
Barton, J D	90
Bastian, E M	360
Bates, Clarence	310
Batchelder, John K Exec	150
Batchelder, J K Trustee	200
Batchelder, John, Trustee	1025
Batchelder, J K	560
Barlow, R E	220
Bates, L E	230
Bates, Wilbur R	190
Barthehmes, Wm G	120
Baumgarten, Robert	280
Bauer, Margaret	120
Bauer, Maynard	90
Baumgarten, Elizabeth	110
Baux, Mrs. Dwain	160
Bay, Harold	70
Bay, Grocery	530
Bay, Carl E	50
Beard, D C	100
Beach, Donald	70
Beach, Anna	100
Beach, Edward	120
Beaman, Wilson	170
Beam, Mrs J H	150
Beane, Donald	260
Beanblossom, W E	240
Beard, Kathryn Shoppe	1000
Beard, H S	475
Beard, Robert	180
Bearden, Wm	70
Beatty, David	520
Beauseigneur, Paul	120
Bechtold, Roy P	270
Beck, Lucia S	200
Becker, Milton A	670
Becker, Fred	230
Beckingham, Paul	60
Beckingham, Agnes	80
Becker, Geo F	470
Beede, Albert A	90
Beede, Larence	220
Beers, Roy	60
Beery, Amos	220
Beier, Geo H	1150
Beier, Emma	170
Beier's Bakery	8550
Belcher, Richard	280
Belcher, Maud	90
Bell, John	60
Benjamin, Lillian	7160
Benn, Louis M	280
Bennett, Floyd C	340
Bennett, John	640
Bennett, Cloyd	150
Bennett, Alta	80
Bennett, Mrs. Bertha	70
Bennett, Ed	170
Bennett Marguerite M	100
Benoy, V E	140
Batt, Wilson	100
Benson, Robert	90
Benson, Harlan	170
Benson, Lydia	70
Berger, Geo	100
Berkey, Claude	50
Berard, Leo	110
Berner, A J	230
Berogan, Albert	130
Berrettini, Louis R	330
Bertsch, Larence	90
Bertsch, Larry Grocery	2000
Bever, Katherine	175
Boward, John	540
Big Bear Food Market	2775
Bidzinski, Z S	160
Biggart, James	150
Biggert, Kenneth	110
Biggert, Donald	235
Billeb, Mrs. Louise	50
Billeb, Fred W	200
Bills, H D	325
Bills, H D	1450
Bishop, Charles F	140
Bishop, Nellie	60
Bishop, George M	215
Bishop, James M	120
Bishop, Chas	180
Black, Lloyd	150
Black, Paul	360
Blackhawk Hotel	1090
Blackburn, Addie	70
Blackburn, Pearl	260
Blackburn, John	100
Blackburn, W H	70
Blackburn, Nathan	230

Brierton, Martha	1665
Brierton, Kenneth	915
Bennett, David	1830
Bennett, Sam A	960
Bennett, Fletcher	780
Bennett, James H	790
Brooks, Leon	1710
Brandon, Forrest	1215
Bubrick, Stev J	780
Bally, Lucian J	1135
Berie, Susanna	105
Brasky, Mrs Joe	110
Bowman, Allen B	180
Bassitti, Angelo	230
Buchanan, Esther	70
Bay, Donald	200
Brookner, Paul	210
Breneman, Mary	180
Biggers, D R	1265
Bennett, Wm J	1100
Buchman, Lloyd Boehle & Frank	690
Boehle, Lloyd F	740
Burkett, Leon	3090
Barlow, Ed	2020
Burden, Wallace	600
Brainerd, Jack M	320
Beulah, West P	285
Bohlken, A J	930
Bowser, P C	60
Bivins, Marvin L	190
Britt, Ethel	270
Burd, J W	1520
Bushman, Wm	300
Bend, Leslie	330
Burke, Thomas	385
Brookner, Merton	50
Ball, Robert	210
Bremmen, Evelyn	1100
Beightel, Evangeline	50
Blaga, Joe	120
Bachdoll, Adeline	170
Bolton, Ellen J	60
Bolton, Erwin	220
Barnadin, Marvin	300
Belinson, Louis	180
Bush, Charles	140
Bellows, Lyle	910
Brotherton, E L	980
Bassetti, Donna	210
Brechon, Victor	120
Bell, Alice	60
Birch, Carl	70
Beller, Edwin	80
Brady, James A	320
Brenner, D D	140
Barnhart, Kenneth	190
Blackburn, Thomas	60
Boyd, Theodore	130
Beede, Frank	210
Brink, Harold	160
Brainerd, Donald R	70
Barley, George B	290
Buzzard, Kenneth	290
Buzard, Harry	310
Baker, Geo H	140
Butler, Roman A	60
Beede, Charles L	280
Barton, S M	185
Brunett, George	100
Brainerd, Robert	70
Bishop, L E	590
Beatty, P R	120
Barnhiser, Fred	240
Brophy, Thomas	1545
Beard, Noah	1280
Brock & Brock	205
Cable, Arthur	190
Inside Corp.	
Cadle, J W	470
Cahill, Edward F	100
Cahill, John H	120
Cahill's Electric Shop	960
Cahill, W J	190
Cain, L H	180
Calder, M F	120
Callahan, Barney	60
Callahan, Ira	100
Callow, Marvin H	180
Camery, Glenn D	70
Skip Camery Cafe	1600
Campbell, Donald F	140
Campbell, Edward	170
Campbell, George A	410
Campbell Drug Store	850
Campbell, Holly	330
Campbell & Williams	1685
Campbell, Ruth	80
Campbell, W C	290
Campbell, R H	370
Canfield, Geo L	300
Canfield, Lawrence	710
Cannon, L G	700
Carkhuff, Alice	50
Carlson, Arthur	80
Carlson, Gale	180
Carlson, Leonard	80
Carlson, Louis	60
Carlson, Peter	80
Carlson, E W	570
Carlson, Hazel	50
Carlson, John	240
Carpenter, M J	120
Carpenter, V L	140
Carney, Ruth	310
Carson, Clyde	1110
Carson, Clyde	280
Carson, Jesse	270
Carson, Ray	190
Carr, Albert	150
Carr, Wm	240
Carrington, James	80
Carrington, Joseph	90
Carry, A L	490
Carry, Al (Kalamazoo)	600
Carry, Donald J	360
Carry, J E	70
Carter, Gracia	60
Cartwright Rev B E	200
Cashion, Hazel	605
Castle, Adilla	90
Castle, Calvin A	125
Castle, Ray	120
Cater James E	130
Cater, James M	110
Cathey, Allen	60
Cathey, H M	60
Caughan, Howard	135
Cotton Howard S Sr	100
Campbell, Fred	255
Carroll, Andrew L	150
Calder, W F	105
Cecchetti, Milo	70
Central Food Store	1600
Chadwich, Herbert Jr	50
Chamberlin, E L	75
Champein, Robert J	70
Chapin, Erwin	320
Chapman, D B	510
Chapman, C V	150
Chapman, Frank	290
Charvat, Wm	100
Charvat, Jean	225
Chasteen, B	270
Chatman Myrtle	320
Cheney, Fred	70
Cheney, Merlo	210
Chesmore, Ralph H	190
Chicago Motor Club	100
Chilcote, Geo	300
Childs, Edward F	150
Childers, Virgil	170
Childers, Della	70
Chmouth, Robert	350

Chiverton, Fred C	260
Chiverton, Grace M	400
Chiverton, Maud M	7210
Chiverton, W F	180
Christ, Theo	80
Christman, Edward	180
Christianson, Millie	100
Christensen, Tom M	120
Christenson, Mrs N V	120
Christance, J C	70
Chronister, Clyde	130
Cinnamon, Wm	140
City Laundry	960
City National Bank	29230
Cities Service Oil Station	580
Clark, Vernon	120
Clark, Ralph A	235
Clark, Robert	190
Clarkson, R B	410
Clayton, Wilbur S	220
Clayton, Max	1430
Clayton, Lee	100
Clayton, Albert	70
Claypool, Kenneth	70
Clausen, C C	370
Cleary, Margaret	90
Cleary, V J	170
Cleden, James	385
Cleden, James Candy Co	850
Clements, Esta	290
Clevidence, E A	170
Cnare, Godfrey	150
Cnare, Mrs Frank	200
Cline, Oscar	90
Cline, Franklin C	220
Cline, Ethel	280
Cline, Albert B	80
Clingman, L R	270
Clinite, Ray	330
Cotter, John	120
Copeland E L	150
Coover, Ella	100
Commodore Hotel	480
Coffey, Harold	60
Coffey, Lucy	60
Collins, John	310
Coakley, Frank	200
Coakley, F S	250
Coe, Glen F	400
Coffey Implement Store	4740
Coffey, Mrs Thomas B	70
Collins, C R	680
Collins, John F	220
Collins, Homer	100
Collins, Frank	210
Cole, V Leslie	220
Conkrite, C M	80
Conkling, Raymond	280
Conley, R A	140
Couley, Agnes & Esther	80
Community Loan Corp.	410
Concotelli, Dominic	200
Connelly, Walter T	450
Connell, Wm	100
Conroy, J B	180
Cook, Arthur E	180
Cook's Flower Shop	1000
Cook, Harry S	210
Cook, M G	520
Cooley, Harry	120
Coomes, Dennis	70
Coon, Wallace	410
Cooper, Dale	240
Cooper's Service Station	710
Cooper, F R	220
Cooper, Herbert	340
Cooper, Lester	70
Cooper, Russell	320
Cooper, R L	70
Cooper, Wm	120
Coppins, W H	270
Corbin, Mrs Anna	120
Corbridge, M H	130
Corkin J H Lunch	405
Cornelle, Paul	270
Cortright, H L	100
Cortright, Clyde	420
Cortright, Roy E	280
Corv, Melvin	195
Cotta Olive	180
Cotter, Francis	50
Cottle, Robert	80
Cottle Sam	160
Coss, Harold	400
Coss Dairy	3200
Costos, James	110
Coss, Jay B	160
Countryman, E V	250
Countrymans' Grocery	1170
Cover, Clarence	150
Cover, Harry	110
Cover John	90
Covert Anna	60
Covert, Geo H Jr	380
Covert, Ralph & Nellie	670
Covert, Russell	160
Cowen, E W	50
Cowie Wm	120
Cox, Edmond	130
Cox, Chas G	80
Cox, John	150
Cozy Lunch	300
Crabtree, Chas	110
Crabtree, John C	230
Crabtree, Mrs Paul O	110
Cramer Annie	50
Cramer, C F	130
Cramer, John	100
Cramer, Oscar	110
Cramer, Ray	170
Cramery Robt E	200
Crawford, Flora est	90
Crawford, Ross	350
Crawford Robt & Dorothy	40
Crawford Fred M	70
Crawford Frank E	120
Crawford, George	580
Crawford's Rathskeller	1000
Crawford Grace	160
Crawford, Harry	180
Crawford, Grace L	360
Crawford, Edgar	460
Crawford, David	350
Crawford, Dorothy and Charles	35
Crawford, Mrs Dorothy	275
Crowhill H R	620
Credit Bureau Lee Co	160
Crist Bert H	80
Cron, Arthur S	265
Cromwells Electric Shop	1040
Cromwell, Walter	130
Crombie's Electric Shop	880
Cross, Wilbur	150
Cross, Obe	290
Cruse, Hugh	200
Cruse Edward	140
Cronk, Ralph	310
Culley, J A	390
Culver, Don	70
Cunningham, Letta	80
Cunningham, W F	480
Curran, Chas	100
Curran, Ella	50
Curran, Rev Geo J	200
Curran, James	280
Curran's Tavern	710
Curran, Leo J	200
Curran, Pearl	110
Curran, W J	100
Curran's Grocery	1430
Cupp, Burton	220
Cupp, Geo R	90
Cupp, Mary	60

Curt, John	530
Curtis, Geo	80
Curtis, Thomas	60
Cushing, Mabel	70
Campbell, Hugh	250
Coleman, Goldie	210
Coy, Elaine	255
Outside Corp.	
Compton, Forrest	170
Curran, C W	550
Cross, Ralph	110
Cline, Harvey	80
Coleman, Chas	1320
Coleman, Helen	110
Crawford, Olive	1230
Crawford, Olive	420
Crawford, Olive	795
Carnes, Arthur Jr	120
Carey, R M	150
Carpenter, Gertrude	260
Carey, R M	100
Carson, Ray	140
Caufield, James	90
Chandler, F	70
Chiverton, Grace	490
Chapel Hill	580
Churchill, Homer	290
Clark, R W	120
Clark, G L	160
Clayton, Margaret	70
Clinker, Pauline	110
Coakley, Harry	200
Coffey, Michael	170
Coffey, Gene	100
Colebaugh, A J	270
Coper, Walter	420
Cory, Murrel M	290
Corzine, Vella	160
Coss, Leslie	390
Coss Dairy Farm	500
Cox, Martin	120
Cox, Ralph	160
Curran, Wm H	70
Cushing, Rodney	320
Crim, Ed	775
(Inside Corp)	
Daehler, Inez	60
Dailey, L M	180
Dallgas, Fred	370
D & L Grocery	1400
Danekas, Stoddard	160
Dana, Fred D	170
Daniel, Raymond	80
Daniels, Bernard	290
Daniels, Mrs. G	60
Darrah, Leila	430
Daschbach, Frank	350
Dauntler, Lillian	570
Dauntler, Joe	90
Davis, Mrs. Fannie	50
Davis, Burlin	130
Davis, M B	90
Davis, Ruby	100
Davis, Hazel	120
Davis, Herschel	110
Davies, Mary V, Admx	7410
Davies, John L	1235
Dawson, Harry	90
Dean, Harry	130
Deardorff, Lulu	120
DeBaufer, Ethel	380
Decker, P M	700
Decker, Edna	130
Deets, Abner	70
DeFrain, Bernice	90
DeLair, H E	80
Delancy - Bishop's Gro.	1700
DeLuxe Cleaners	1880
DeLuxe Cafe	1450
Demarest, A S	80
Dement, Anna	6210
Dempsey, Viola	75
Dempsey, Joe E	230
Dempsey, Gordon	130
Dempsey, Peter	140
Dempsey, Peter	105
Dempsey, Edward	80
Dempsey, Edna	290
Denison, Russell	60
Denison, Helen	90
DeOrvell, Anna	90
DePuy, Ethel P	80
Derr, Lillian	190
Detrick, George	120
Detweiler, Kenneth	380
Detweiler, E M	235
Deutsch, Frank	270
Devine, John P	1030
Devine, James Jr	100
Devine, James, Sr	100
Devine, Anna & Theda	110
Dewey, Arthur	270
Dewey Hotel	900
DeWerff, Roy H	270
Dial, Vernon	50
Dickerson, Georgia	60
Dickey, Chas	540
Dickey, W F	260
Diehl, Joe W	180
Dierdorff, Clair	190
Dillon, L W	110
Dimmick, E A	140
Dimmick, Mrs. Fred	120
Dimon, Lott	130
Distin, Russell H	220
Dittman, Grace M	110
Dixon, Sherwood	820
Dixon, Margaret	170
Dixon, Leo & Hazel	280
Dixon, George C	1040
Dixon, John	500
Dixon Transit Co	3150
Dixon Appliance Co	2200
Dixon Auto Parts	5670
Dixon Clean Towel Serv	600
Dixon Co-Operative	12290
Dixon Construction Co	17200
Dixon Cut Sole	12675
Dixon Distilled Water Co	4150
Dixon, Devine, Bracken	1000
Dixon Floral Shop	610
Dixon Fruit Co	10000
Dixon Grain & Feed Co	1350
Dixon Grocery & Mkt.	2650
Dixon Hatchery	2000
Dixon Loan & Building Assoc	2000
Dixon Machine Co	1200
Dixon Mills Co. Inc	11210
Dixon Monument	1230
Dixon National Bank	54190
Dixon One Stop Serv.	10380
Dixon Publishing Co.	14100
Dixon Recreation	1800
Dixon Standard Dairy	2300
Dixon Theatre	1800
Dixon Welding & Radiator Shop	500
Distin, Mrs. Gladys	150
Doan, George	60
Doctor, Catherine	70
Doctor, Otto H	70
Dockery, Olin E	90
Dockery, Ted Restaurante	280
Dockery, Jacob	90
Dodd, O W	340
Dodd, Lyle	70
Dodd, Le Roy	80
Dollmeyer Minnie	70
Donavon, John	60
Donoho, Harry	70

Donoho, Chris	80
Donoho, A E	120
Donaldson, H W	320
Doran, Eugene	110
Doran, Eugene Jr	120
Dorty, J A	50
Dotson, Victoria	450
Don's Donut Hut	480
Dougherty, C L	210
Douglas, Floyd	140
Dovey, George F	210
Dowd, Wm	160
Downs, Agnes	160
Downey, Leo	80
Downing, Mary G	50
Downs, Harry	160
Downs, Thomas	320
Doyle, Edwin P	330
Doyle, Charles	60
Draper, D	80
Draper, Margaret	80
Drew, Nellie	60
Drew, Ross	150
Drew, Omer	380
Drew, Lyle	90
Drew, James	60
Drew, Geo L	90
Drew, Elwyn	200
Drew, Earl & Mabel	340
Dressel, Henry W	370
Du Bois, George	140
Dudman, Julis	50
Duffy, Lloyd	210
Duffy, Sadie	90
Duffy, Peter	90
Duffy, Margaret	300
Duffy, John W	390
Duffy, Anna	70
Duffy, Mollie	330
Duffy, Joseph	170
Duis, Chas F	240
Duke's Shoe Rebuilding	600
Dulen, Mrs B	290
Drummond W A	270
Dumphy, Patrick	165
Dumphy, Herbert F	170
Dumphy, John	140
Dumphy, John	90
Dunabon, J H	200
Dunn, Eldon	420
Dunn, Martin	90
Dunlop, Grace	70
Dunseth, Lawrence	160
Dusing, Stanley	230
Dusing, Kenneth L	390
Duvall, F E	290
Dyer, Clifford	370
Dykes, Clifford	370
Dykes, Raymond	230
Dwyre, R R	480
Dysart, Wilson	370
Dysart, M L	110
Dysart, Ruth H	840
Donaldson, Ruth	230
Outside Corp.	
Dierkhoff, Henry M	130
De Puy, W H	50
Diehl, Bryant	155
Du Bois, Marion	200
Dragon, Walter	440
Daschbach, Frank J Sr	250
Daschbach, Frank Plum Hollow	1070
Davis, Kathryn	50
Davis, F N	300
Deets, Edgar F	220
Dempsey, Mable	30
Dempsey, George E	70
Dempsey, John	50
Detrich, Norman	230
Ditsch, H D	60
Dixon Country Club	1000
Dixon Roofing Co	2130
Stoney Point Grocery-Vickard, Melvin	905
Dodd, Arthur	220
Dogweiler, Al	140
Drew, H L	270
Drew, Earl	170
Drew, Alrah	70
Dulen John	50
Dumphy, Le Roy	70
Dunbar, Paul	110
Duvall, Roy E	300
Eads, Jesse	90
Earle, John	300
Eastman, Minnie	120
Eastman, Lee	200
Eastman, Arthur	100
Ebens, Ralph	60
Eberley, Richard	210
Eberley, Amos	120
Eckert Tin Shop	340
Eckert, Wm J	220
Eckert, Albert P	210
Eckert, Lillian	70
Eddy, Harold	90
E & G Tap	250
Edwards, Winston	1680
Edwards Book Store	1825
Edwards, Dr Howard M	1000
Edwards, Clyde	190
Edwards, Chas	50
Edwards, A C	70
Edous, Harold	70
Edous, Chas F	60
Edson, Kenneth C	225
Eells, Bess - Pauline	53100
Ege, Roman	280
Egler, Floyd Jr	310
Egler, Floyd	120
Ehlbeck, Kenneth	160
Eichler Brothers Inc	7900
Eichler, Bertha	770
Eichler, Victor N	250
Eichler, Joseph	410
Eichler, Mrs. Jennie	260
Eichler, Mrs. Emma	290
Eiselle, F W	770
Ellen, Lady Beauty Shop	300
Eiller, Mrs. Caroline	70
Eller, Betty	50
Elliott, George L	110
Elliott, Donald	80
Elliott C L	200
Ellis, Lester J	100
Ehrson, Wallace	1000
Elmer, Frank	100
Emmert, Clinton	80
Emmert, Anna	80
Emmert, Clyde	200
Emmert, David	70
Emmert, Harry	80
Emmert, Howard	110
Emmert, L W	230
Emmert, Willard M	130
Emmert, Martha	810
Emmerson, Josepane	385
Emmitt, Glenn	140
Enmole, Florence	50
Eneroth, Olga	70
Engle, Anna	420
Eno, Mrs. F G	520
Epkins, Geo	60
Erickson, L A	110
Erwin, Thomas	170
Erzinger, Homer J	470
Erzinger Shoe Store	2750
Espy, Harold	160
Etynres Grocery	1075

Etynre, L E	70
Etynre, Byron	270
Evans, Alfred	520
Evans, Ray	450
Evans, L R	540
Emmert, Donald	190
Emmitt, Mrs. Lois W	60
(Outside Corp)	
Eberhart, Archie	80
Eberly, F W	385
Eperly, Harold	60
Eberley, John	105
Eberley, Harry	50
Edwards, Frank	720
Edwards, William	245
Eicholtz, Fred L	940
Eicholtz, Maude	100
Eller, Lewis J	90
Elliott, J Kenneth	510
Ellis, Goys	70
Ely, Wallace E	90
Emory, Robert	70
Emmert, Charles	290
Enichin, Fred	480
Erickson, Chas	210
Eshelman, Elvin	90
Ewen, Mrs. V Harris	510
(Inside Corp)	
Fagery, Joseph	165
Faley, Veronica	40
Fane, Allen	190
Fane, Dan	85
Fane, Elizabeth	70
Fane, Mrs. Eugene	60
Fane, Florence	80
Fane, Patrick	300
Fane, Raymond	70
Fannell, Brothers	120
Fannell, John	140
Farster, James H	520
Fassler, Jacob	130
Farster, Robert	580
Fazzi, Fernando	380
Fazzi, Leo	120
Feldkinchner, Dora	490
Feldkinchner, Susan	200
Feldkinchner, Fred	240
Feldkirchner, LeRoy	110
Fellows, Lois	50
Feltes, Anna	40
Feltes, John E	180
Fenton, Paul	175
Fenner, Eugene	370
Fenwick, Harold	180
Ferger, A H	120
Ferger, Wm F	130
Ferguson, E J	2745
Ferguson, E W	615
Ferguson, R M	390
Ferris, Roy M	110
Ferris, Eugene	170
Ferry, W M	80
Fettersman, Mrs. Faith	200
Fhlug, Alwin	120
Finnell, Ralph	60
Fillipponi, Augustone	290
Finch, G P	130
Finch, Florence	120
Finch, Bert	300
Finch, Lavere	280
Finley, C J	620
Finney, Roy	90
Fish, Josephine	220
Fish, Lewis Mrs.	70
Fish, Harry, Jr	60
Fields, Harry G	600
Field, Albert	655
Fisher, Ward	250
Fisher, Wayne	190
Fischer, Harry	340
Fisher's Groc & Mkt	650
Fischer, Robert	100
Fischer, Roy	180
Fischer, Carl	300
Fischer, Harold	165
Fishbach, Harry	120
Fishbach, Henry	70
Fishburn, B E	60
Fitzgerald, Edwin	470
Fitzsimmons, J R	170
Flaningam, Ora D	90
Fleming, Katherine	110
Flatt, Kenneth G	290
Flick, Merlyn	90
Flint, J D	70
Florence Agnes	480
Floto, Ivan	340
Fluehr, G B	560
Folkers, Theo	320
Folkers, Marie & Mabel	120
Follett, Jessie M	130
Ford Hopkins Co	4605
Ford, Thomas A	90
Ford, Wm G	550
Ford, Robert H	225
Fordham, Chas R	100
Fordham, John	580
Fordham, Lyle	130
Fowler, G B	350
Fox, Clinton J	490
Fordham, Frank A	80
Fordham, Jess	70
Fordyce, Ruth	50
Fordyce, Albert	70
Forman, Franklin	280
Forman Tailor Shop	200
Forman, Frank	360
Forrestall, Delbert	680
Foster, Wm H	320
Foster, H J	140
Fortna, W S	185
Freeman Shoe Corp	35175
Friedline, Dudley	240
Friedline, S M	90
Frees Charlotte	90
French, C L	90
French R L	220
Friedrichs Harry	190
Frisby, Wm	150
Friel, Rose	70
Fritz, Daniel	150
Frum, Geo	245
Fry, Willis M	435
Fry, Virgil	70
Fry, Viola	50
Fry, Paul	400
Frye Wm R	350
Frye, Wm	1470
Frye, Wm L Exec	1665
Frey, LeRoy	520
Frey, Frank	380
Freeman, Vada	70
Freed, Paul	150
Freed Robert	80
Frazer, Mort H	410
Frazier, Maxine	300
Frazer, Bernard J	270
Fraze, Bert	100
Frase Gilbert	60
Franklin Evert E	180
Franks, Jennie	70
Franks, Mary	445
France, J L	290
Fryman, Albert W	185
Friel, James	70
Fuller, Georgia Steel	160
Fulmer, Robert	140
Fulmer, Dwight	110
Fulton, Vallie M	470
Fulfs Bros	1200

Fulfs, Harry	370
Funk, Chester	110
Funk, Harry	220
Furlong, Mrs Walter	310
Flanagan, Wm M	60
Outside Corp	
Folkers, Albert	600
Fisher, Ed	1475
Flamm, Paul	300
Flamm, Otto	120
Fritts, Harry	1270
Farster, Walter	220
Fazzi, Adam	710
Finnigan, Ed	160
Flanigan, W C	320
Franklin, Virgil	345
Fane, John E	580
Feldtang, Adolph	210
Faley, William	90
Fallstrom, Walter	170
Feely, J M	160
Finch, F D	135
Fish, Harry W	250
Fink, Loren M	215
Flanngam, Roy	100
Floto, Floyd	320
Fordyce, Harry	180
Francis, Robert	130
Fraze, August H	200
Frye, Claude	60
Frey, Geo	370
Frey, Wm A	200
Freeman, Loren	280
Friele Wm D	220
Fagan, James	1680
Inside Corp	
Gagstetter, B H	210
Gale, Raymond	600
Galentine, L E	60
Galiger, Clarence	320
Gall, Mrs Arthur	90
Gall, Stephen	60
Gallagher, James	50
Gamble Store	1290
Gandy, James	90
Gannon, Jane	80
Gantry, Orville	240
Gasser, Joseph	170
Gates, Frank	690
Gaul, Theodore	290
Gaylor, J E	180
Gayman, Harper J	110
Garage Supply Co	3120
Gardner, David	300
Gardner's Auto Supply	900
Gardner's Garage	450
Gardner, Frank	70
Gardner, Cecil	130
Garland, Joe A	420
Garland, Tony	330
Garland, Harry	80
Garren, Floyd	60
Garren, Paul	100
Garren, Loren	130
Garren, James	350
Garrett, Gail	160
Gatz, Wm	90
Garrison, Hugh	80
Giannoni, N J	210
Gebhardt De W H	140
Gebert, Beulah	70
Gehant, Grover	1000
Gehant, Grover Tr	180
Gehant, Edmund	440
Gehant, Margaret	120
Geiger, Herbert	180
Geise, Louise	80
Geisler, Maynard	170
Geisenheimer, Anna Est	665
Geisenheimer & Co	6200
Gearhart, O L	580
Genck, Amil	60
George Harriett	190
George, Myrtle	570
Gerdes, Edward	280
Gerdes, Harold	510
Gerdner, C W	130
Gerlach, O B	3050
Gerlach, O B	220
Germanson, H M	270
Giese, Fred	140
Gertie's Lunch	220
George, Wylie	140
Gibson, Clarence	270
Gibson, Marvin	60
Gibson, Belar	120
Gibson, Geo W	175
Giddings, Robert	230
Giddings Tavern	950
Gleson, Mary E	90
Gigous, Martha	80
Gilbert, Zelma	140
Gillan, Chas	50
Gillan, Chas J	330
Gilman, Clifford	60
Gilman, Clara	100
Gilmour, Glen	170
Gilmore, Frank	105
Gilroy, Clifford	150
Ginger, John	80
Girton, Catherine	100
Girton, Daisy	70
Gitt, Edna	60
Glassburn, Mrs J L	530
Glasser, Geo	400
Glatter, Zolten	270
Glaze, Mrs Scott	420
Gleim, Frank A	230
Glenn J A	220
Glenn, Walter	370
Glenn, W	160
Glessner, Mrs Ada	180
Glessner, Gilbert	260
Glessner, Percy	420
Globe Rendering Co	300
Godfrey E C	170
Goehel Noah	180
Goe, Frances G	80
Goeke, O F	520
Gonnerman, Christine	90
Gonnerman, Lillian	150
Good Lee C	130
Goodwin, Katherine	410
Goodsell, E M	720
Goodwin, Mabson	155
Goral, Chester	290
Goral, Matt	270
Goral Bros Roofing	630
Gordon, Eugene	380
Gordon, Harry	140
Gordon-VanTyne Co	2900
Gorham, Lucille	80
Gorman, Leo J	130
Gorman, Lawrence	160
Gorman, Joe	80
Gossman, A C	1310
Gower, Virgil A	290
Gracey Fur Shop	170
Graff, J C	360
Graff, Harry	150
Grafstrom, Milton	160
Graham, Mary	110
Graham, Mary	110
Graham, Frances	160
Grampp, L G	110
Gravett, A A	120
Groth, Conrad	455
Grauvogl, Mrs Harold	70
Gray, Frank W	180
Gray, Dennis	160

Green, Julia	50
Green, Mrs Linnie	210
Greene, E M	280
Green, James	150
Green, Joe	160
Green, James	70
Green, James J	80
Greenfield, Clarence	200
Greer, C P	60
Greer, Estella	140
Greig, Callie	120
Griesie, Mrs Anna	140
Griffith, Ruben	460
Griffith, J E	140
Grimes, E L	100
Greniger, Stanley	90
Griser, Fred	80
Grobe, Forrest L	240
Grohens, August	630
Grose, Erma	60
Gross, Kenneth	200
Gross, Alma E	140
Grove, Lawrence	350
Grove, Ed	90
Grover, Hatcher	90
Grow, Robert L	80
Gundlack, Henry	480
Gundlach Tavern	1300
Gunner, William	380
Guise, Earl	200
Gruber, Peter	140
Grygiel, Ignatz	320
Grygiel, Joesph	210
Guzzardo, Dorothy	130
Outside Corp.	
Gabany, Louis	160
Gall, Steve	400
Gerdes, Harold	295
Gerdes, Ephrain	2430
Gorman, Mrs. Lester	1165
Green, George	145
Green, Joe	120
Garrison, Leon	2305
Gabelman, Christ	150
Gallagher, John L	90
Gallagher, Richard	180
Gardner, Roy	370
Gaul, Isabel	195
Gaul, LeRoy	130
Gehant, Alex	140
Gehant, Henry	240
Gerdes, Eric W	260
Gerdes, Wm C Jr	630
Gerdes, Wm Sr	670
Gilmore, Ed	100
Glessner, Reon	120
Godt, John Jr	160
Greene, E M	240
Greenfield, Ed	1020
Griffith, Gordon

Hoyle, Lawrence	440
Hoyle, Bert	1010
Hoyle, Mrs Belle	120
Hoyle, Lee H	220
Hoyle, Lee & Blanche	160
Hood, E C	70
Hood, Willis	250
Hoon, Herbert W	260
Hoon, Wm H	70
Hoover, E L	160
Hoover, J W	60
Hooker, Mrs Mary	120
Hopkins, Albert A	130
Hopkins, Floyd	120
Hopkins, Philip S	570
Horsley, John W	340
Horton, C E	385
Horton, Harold A	70
Hotel Dixon	1650
House of Flowers	160
House & Town Shop	650
Howe, W A	330
Howard, Chas E	160
Houden, E L	320
Haug, Magnus	60
Hough, Ray	80
Home Lumber Co	27210
Hubert, E G	540
Hubbs, Mrs John	190
Hubbard, Mrs. Julia	50
Hubbard, Lloyd M	60
Hubbell, W E	490
Huck Leota	200
Huene, J Wyonne	170
Huffman, Allene	60
Huffman, Clarence	110
Huffman, L Q	310
Huffman, H W	90
H W Huffman Oil Co	310
Huggins, Earl	100
Huggins, Helen	120
Huggins, Ray	85
Huggins, Ronald	50
Hughes, Mrs. Harold	100
Hulsart, Harry	150
Humphrey, Anna	110
Hurd, M J	310
Huttin, John P	70
Hutten, Paul	260
Hutten's Barber Shop	190
Huyett, Ada	220
Huyett, Emma	70
Huyett, Mrs. Everett	220
Huyett, Ray J	80
Hyde, T W	140
Hapfer, Joe	800
Hughes, Dora	60
Heaton, Chas	1005
Heckman, Fred	160
Heintzelman, Wm	1565
Hetler Bros	2475
Hetler, John	220
Hetler, Harry	300
Hill, Fred, Est	2930
Hill, Lester	5620
Hill, Sam J	22850
Hahn, Chas	80
Hanson, Wm Sr	180
Healy, Geo B	70
Hanson, Wm Jr	855
Hefley, Lillian	160
Hartzell, L E	1375
Heckman, Luther	575
Helfrich, Earl	280
Hintz, Elwood	460
Hintz, Harry	1060
Hintz, Henry	200
Hintz, Theo	1615
Hoban, Art	1330
Hoban, Richard	100
Hill, Lester, Jr	1085
Hoff, Wm	620
Hackbarth, Earl	145
Hammarstrom, Richard	150
Hardesty, Harold	220
Haring, Irwin J	140
Harms, Dwight	390
Harrell, Logan	90
Hart, Dr E D	210
Harwood, J M	200
Hartzell, E G	50
Hartzell, Sam	770
Hasselberg, Carl	540
Hawkins, Garage	420
Heckman, Walter	190
Heckman, Orville	130
Hecker, Ernest	860
Helfrich Body Co	120
Helfrich, Ray E Jr	100
Hemminger, Mabel	370
Herbert, Raymond	420
Henley, Samuel G	90
Hinrichs, Earl E	440
Henry, Sylvia	290
Henry, L F	170
Henry, Adrain	120
Herman, Chas	260
Hess, Carl	350
Hess, Harry	170
Hess, Clark	240
Hess, Paul	50
Hess, Lee	670
Hobbs, Harry	130
Hobs, Geo	180
H & B Scooter Sales	850
Hohn, Howard	520
Hill, Art	100
Holbrook, Lincoln Lanes	3500
Holbrook Dome Rink	2300
Holtz, Robert E	180
Holtz, Marvin	80
Hobbs, Fred	250
Houston, Grace R	90
Howe, Geo W	80
Howell, Frank	145
Howell, Clarence	70
Hoyle, Orville	1150
Hoyle, Frank	565
Hughes, J O	300
Hughes, Frank	130
Huff, Mrs. Warren C	410
Huffman, Lee F	280
Huffman's Grocery	1650
Hoffman, Chas	190
Hufford, C Howard	70
Hull, Milton H	330
Hunt, Howard	160
Huyett, Clarence	390
Huyett, Harold	280
Hyland, John T	180
Hill, Oscar	315
Haynes, Arthur	350
Illinois Appliance Co	1350
Ongraham, Franc	60
Ireland, Beauty Shop	380
Imfeld, Leo	50
Imfeld, Geo	350
Ites, Rose	60
Ives, Clinton	1265
Ives, John B	100
Imfeld, Walter H	140
Ides, Karl	190
Jacobs, Henry	300
Jacobs, Ruth	70
Jacobs, L E	50
Jacobson, B R	260
Jacobson, Emma	110
James, David	360
James, John B	90
[illegible]	120

James and Son	2000
Jamison, W H	360
Jamison, Frank	220
Jasper, Mary	50
Jeanguenot, J G	240
Jeanguenot Service	305
Jensen Paint Co	570
Jensen, Olga	70
Jeffers, Lyle	130
Jeffrey, John P	150
Jenkins, Harry	120
Jenkins, Mrs. John	90
Jenks, A L	380
Jensen, Carl F	100
Jensen, Henry	290
Jensen Contracting	350
Jennings, Frances E	150
Jeter, Ray	150
Jewel Tea Co	260
Jewett, E W	70
Jeanguenot, Raymond	815
Johann, Mary	70
John, August	305
John, Dr Clara	145
John, Max	620
Johnson, Myra	1940
Johnson, Anna	170
Johnson, Andrew	290
Johnson, Arthur	70
Johnson, Chas A	2860
Johnson, Elam	220
Johnson, F M	945
Johnson, Harold A	150
Johnson, Mina M	6200
Johnson, C J	330
Johnson, Joe H	540
Johnson, Margaret	60
Johnson, Jake	140
Johnson, John E	390
Johnson, N E	190
Johnson Motor Co	2300
Johnson, Oscar	520
Johnson, Otto E	80
Johnson, Ralph	180
Johnson, Ray L	495
Johnson, Spencer	325
Johnston, Chas F	330
Jones, J Paul	180
Jones, J Willard	530
Jones, Moderena	60
Jones, Russell	180
Jones, T W	200
Jones, Edward	470
Jones, Willie	70
Jones, W C	90
Jones Grocery	440
Jones Funeral Home	2270
Jones, Chas A	410
Jones, Elmer	270
Jones, Elias H	135
Jones, Fred B	180
Jones, Gerald	500
Gordon, T J	320
Jordan, R C	110
Joseph, Ollie	120
Josephsen, Chas	100
Josephsen, Chas Jr	250
Josephsen, Elmer	50
Josephsen, LeRoy	50
Joslyn, R A	445
Joyce, Geo	75
Joyce, John	70
Joyce, Joseph	60
Joyce, Marie W	365
Joynt, Wm Jr	90
Joyce, Wm	60
Judge, Mrs Catherine	50
Judge, Martin	170
Judge, Wm	170
Judd, Clifton	190
Julian, Mrs August	160
Julian, James	130
Jones, Henry	100
Judechka, Michael	440
Jacobs, Sherwood	80
James, Donald	60
James, Paul C	170
Johnson, Carl	250
Johnson, Harry	170
Johnson, Gus	70
Johnson, J Fred	200
Jones, W S	345
Johnson, Russell	180
Jensen, John	400
Kachir, Joseph	300
Kammes, Peter F	260
Kanzler, Louis W	530
Kanzler, P H	130
Kanupp, Geo R	180
Kartman, Dan	150
Karydes, A	90
Kastner, Otto	90
Kaufman, G L	110
Kay, Mabel	80
Keane, Frank	3220
Keane, John	110
K & B Candy C	650
Keg Tavern	1320
Keifer, Geo	145
Keiley, Klonda	60
Keister, Henry A	110
Keithahn, A C	150
Keithley, Engs	320
Kested, Mrs, Emma	160
Ketchin, Alexander	90
Ketchin, Henry	120
Ketchin James	90
Keegan, Anna	50
Keller, Wayne, P	420
Kelchner, Earl	220
Kellen, Cecil	100
Keller, Alva	170
Kelly, Chas	100
Kelly, Dave	230
Keller, Frank	180
Keller, John	110
Keller's Grocery	1000
Kelchner, Erwin	60
Keller, Mark C	220
Keller, Mark C Jr	80
Kelley, Hoover B	540
Kelly, Clarence	80
Kelly, James	180
Kenaga, W O	100
Kendell, Howard	275
Kernan, Roby & Nellie	450
Kennedy, Albert	170
Kennedy, Albert, Atty	100
Kennedy, E C	220
Kennedy, Frank	450
Kennedy, Dr J H	600
Kennedy, Anna M	270
Kennedy, T J	90
Kennedy, Wm	100
Keeney, L P	100
Kent, Chas W	140
Kent, Joseph	180
Kerchner, A W	70
Kerst, Dora	80
Kerst, M J	70
Kelly, Agnes	80
Kerz, Chas	450
Kerz Bros	1660
Keyser, Adel	290
Kibble, LaVerne	160
Killeen, Mrs J R	70
Killian, Nettie M	290
Killmer, Stella E	60
Killmer, Wesley	230
Kimball, Dr H L	[illegible]

Kime, Wm	400
Kindig, J F	150
King, Albert	80
King, Sarah	50
Kingsley, Frank	490
Kinn, Melvin	80
Kinzer, Richard	390
Kirk, David	310
Kirwan, Mary	260
Kirkpatrick, J L	120
Kishbaugh, Eugene	80
Kitson, Floyd R	100
Klapprodt, Ed	60
Klapprodt, Edw O	150
Klapprodt, Glenn	500
Klatt, Herbert B	360
Klines Store	8600
Klein, Anna	650
Klein, Elmer	310
Kline, John M	740
Kline, Katherine	460
Klein & Heckman	7195
Kline, Ray S Jr	120
Kline, Ray Sr	400
Klein, Walter	190
Kling, Carl L	610
Klinke, Floyd	70
Klosterman, H W	150
Knack, Walter	420
Knack Wholesale Co	14500
Knack, Walter	920
Knapp, A D	195
Knapp, Peter	150
Knapp, Roy	60
Kuehlem, Fred J	880
Knelson, Warren	130
Knicl, A N	140
Knigge, Garland	90
Knouse, Geo O	120
Kness, Frank	470
Knox, James	150
Knox, C J	200
Koehler, Albert	110
Koehler, Francis	100
Koehler, Herman	310
Kolmaster Corp	2000
Koeppel, F J	180
Kopf, Paul	370
Koerper, Clara	120
Katz, Irving	500
Kowalewski, A J	190
Krahler, R F	130
Kramer, John	80
Kramer, Ida	90
Kreim Furniture Store	5250
Kreim, Frank	990
Kries, Olive	80
Kreisch, Michael	230
Krueger, Ray	420
Krug, Elsie E	180
Krug, Geo	80
Krug, John	310
Krug, Ray F	60
Krug, Robt C	130
Krug, Walter	230
Krot, Frank	80
Kuhn, Roy D	1020
Kump, Geo	290
Kump, Joe W	230
Kupper, Albert	220
Kurzrock, Anna	140
Kuter, Paul	220
Kuehmanns Potato Chips	750
(Outside Corp)	
Kopeck, Paul	80
Knight, Harold	210
Koontz, Steve	120
Knouse, Carrie	1030
Knicl, J L	470
Kastner, Karl	100
Kastner, Robert	220
Kastner, Wm	90
Keenan, Francis	585
Keehan, Hugh	190
Kenney, Agnes	120
Kested, Harold	90
Ketchin, Helen	160
Kellen Motor Sales	1010
King, Fred	1750
King, Robert L	270
Kisbaugh, M E	480
Kitson, W P	400
Klein, Archie	200
Kline, James W	130
Knelson, Henry	270
Kobler, Leon	100
Kopeck, Elizabeth	80
Krueger, Wm	180
Krug, August	270
Kuhn, Ronald	390
Kunde, Arthur	120
King, William	55
Knox, C J	100
(Inside Corp)	
LaFarr, Edna	100
LaBudde, C R	160
LaCour, Arnould	500
Lacour, C	560
Lack, Joseph	270
Laiferty, Wm	240
LaFever, Byron	430
LaFever Grocery	2400
LaFever, Wm	80
Lager, Harry	210
Lahey, Mrs John	60
Lahey, John Jr	120
Laidig Cab Co (Owl)	1800
Laidig, Robert	225
Laidig, Margaret	60
Lair, Linda	70
Lair, Helen	100
Lair, Geo	355
Laker, Geo & Anna	120
Lally, Frances	340
LaMaster, Forrest	230
Lambert, Glade	120
Lampheir, Beatrice	920
Lancaster, A H	650
Landt, W G	485
Lane, George	50
Langan, Edward	180
Lapham, Julia	1050
Lapham, Warren	800
Large, Chas	70
Larson, Allen	100
Larson, Emma	100
Latham, Robert E	150
Latham, Zoe	70
Lathrop, John H	200
Latzer, Wm	80
Laughrim, Cecil	60
LaVoy, B E	310
Law, L L	200
Law, James E	260
Law, Freeman	270
Law, Paul	265
Lawson, Marion	150
Lawson, Wm	80
Lawson, Donald	195
Lawton Dairy	3300
Lawver, Corbs	150
Layton, John	190
Lazaris, George	120
Lazaris, Michael	440
Lazier, H A	430
Leake, Edwina	920
Leake, Ray	50
Leamon, R A	100
Leger, Louis	250
LeBore, O C	450

Lebre, Eugene	270
Lebre, Geo U	120
Lebre, Hattie	150
Lehnkeir, Mrs R F	100
LeFever, Elmer	240
LeFever, Fannie	120
LeFevre, Ralph	165
Lee, John R	140
Lee, L W	380
Lee County Cold Storage	3600
Lee Theatre	2050
Leeper, Fred	70
Legner, Dr E F	540
Leer, David	90
Leetch, James	160
Leggett, Ira M	80
Lehman, Anna	115
Lehman, Glenn	80
Lehman, Katherine	280
Lehman, Mrs S W	600
Leetch, Mrs. James	80
Leland, Wm	110
Lengel, Albert	160
Lenox, Clyde	670
Lenox, George	360
Lennon, Helen	85
Lentz, John	180
Leonard, Geo C	490
Lepperd, Maude	70
Leppard, Theo	200
Lepley, D	290
Lerdall, T W	350
LeSage, Dr Chas	2300
LeSage, Robert	1245
Levan, Elmer	90
Levan, Isabell	110
Levan, Reuben	350
Lewis, Art	80
Lewis, Ed	340
Lewis, Glenn	120
Lewis, L G	260
Leydig, Lawrence	200
Leydig, Bessie	360
Leydig, A L	535
Lieving, Wm	160
Lightner, Merle E	70
Lindell, C E	330
Lindeman, C W	270
Lindeman, Florence	3500
Lightner, Merle W	80
Lindenmeyer, Wm	260
Lindquist Contracting Co	7545
Ling, Herbert	310
Livingston, Myra	130
Loan, Helen	260
Loescher, Edgar	100
Loftus, E J	80
Loftus, Wm	560
Logan, John	420
Lohre, Henry	230
Long, Chas	320
Long, Everett	100
Long, Harry	80
Longman, John	170
Long, Kenneth E	160
Long, Kenneth L	220
Long, Ralph	110
Long, Raymond	100
Long, Stephen	180
Lostutter, W	90
Lourdean, Joe	50
Loop Tavern	1550
Longman, John	90
Loosli, Godfrey	360
Love, Jennie E	90
Love, Elmer W	60
Lorenzen, Burton	100
Loomis, Francis	210
Lovett, H O	910
Love, Wm	60
Lovin, Oran	370
Lowery, John E	100
Lowery, Joe	90
Lubbering, James	100
Lund, A V	340
Lund, Dr J M	500
Lloyd, Chas	370
Lyons, Chas	210
Lyons, D J	290
Lyons, Harry	70
Lyons, Richard	240
Outside Corp.	
Lambert, Wayne	680
Leach, James	1140
Loescher, Frank	105
Losey, R E	60
Lazar, Nick	100
Lake, Fred	290
Lambert, Ed	795
Lantz, Leonard	50
Lawton, G Frederick	220
Lee, Wm M	210
Lempke, Theo	130
Lester, Harry	160
Levan, Edwin	80
Lewis, Lyle A	90
Lewis, W H	110
Lindbloom, Minnie	60
Little, Mrs. Helen	80
Inside Corp.	
MacDonald, L G	730
Mack, Edward	470
Mack, Eva Cook	50
Mades, Donald	140
Magidson, Joe J	300
Magnifici, Emil	50
Magnuss, Grover	170
Mahan, Elizabeth	80
Mahan, W M	110
Malach, Leo G	200
Malach, R A	350
Ken Mall Insurance Co	300
Mall, Kenneth	340
Mall, S J	50
Mall, Myron	160
Maloy, P J	250
Maloney, Wm	80
Manahan, Frank	330
Manhatten Cafe	1600
Mantsch, John	420
Mann, Wayne	150
Mann's Service Station	250
Mann, John W	390
Mantsch, Mrs. Elsie	60
March, Jessie	80
Marks, David	330
Marks, Claude	150
Marilyn Shop	1100
Marloth, W S	510
Marshall, Chas L	100
Markham, Edith B	100
Marshall, Jas B	60
Marshall, J A	640
Marshall Barber Supply	300
Marshall, F H	320
Marshall, John A	125
Marshall, Leo S	60
Marshall, Ralph	210
Martini, August	255
Martin, A D	450
Martin, Elvin	130
Martin, Hugh	260
Martin, Jesse	180
Martin, J M	400
Martin, O H	320
Marriner, Wesley	80
Martinson, John	230
Martinson, Nels	50
Mason, Jeannette & Franklin	115
Mason, Franklin &	
[illegible]	60

Marth, A E	500
Mason, Theo R	110
Massey's Hdw Co	4480
Massey, H V	470
Mathias, Geo	280
Matson, J H	165
Matson, Carl	460
Maurer, Milton E	70
Maves, Ed G	100
Maves, Wilbur	140
Mayfield, Leland	240
May, Darwin	60
Mayes, Vernon G	140
May, Walter	100
Mateer, Mrs. John	170
Mays, Chas	180
Mathias, Edna	50
Mason, Rev Joe	170
Maronde, Morris	60
Meador, Edward	50
Meade, Nathan	230
Means, Rutus	90
Means, Stanley	280
Medder, Flossie	120
Meeks, Bert	70
Meeks, Frank	70
Meeks, Mary	270
Meese, Celia	50
Meldres, Joes	60
Mellott, C A	490
Mellott, E V	400
Mellott Furniture Co	6700
Memler, M M	420
Meinke, Fred	265
Mensch, Iva	180
Meppen, Alice	110
Meppen, W H	160
Mercer, Don	50
Mercer, James	150
Mercer, Kenneth	200
Meredith, Grace	50
Merriman, Guy	220
Merriman, Geo	120
Merrow, Charlotte	80
Messer, G F	370
Messner, Lester	300
Messner, Robt	80
Meurer, John	110
Meyers, Clarence	320
Meyers, G H	70
Meyers, Wm E	310
Meyer, Wm F	300
Melvin Funeral Home	880
Meyers, LeRoy	90
Meeks, Robt H	270
Merrick & Merrick	520
Metzler, James	100
Mickens, H S	140
Mid-Continent Pet Co	125
Mighell, Howard	60
Mighell, Stella	60
Miller-Jones Co	3350
Miller & Heid Garage	590
Miller, Guy	125
Miller Music Store	730
Miller, Ward	300
Miller, Chas E	860
Miller, Lucille	170
Miller, Ed G	80
Miller, George	180
Miller, Irene	80
Miller, Joe E & Son	1800
Miller, Joe E	170
Miller, Joe E	500
Miller, Mrs Joe	140
Miller, Jess	100
Miller, Arthur	1550
Miller, Daniel	140
Miller, Lloyd	120
Miller, Frank	560
Miller, Frank	110
Miller, Harry D	230
Miller, Leo B	250
Miller, Leo J	150
Miller, Lloyd	110
Miller, Lloyd C	480
Miller, Lloyd E	120
Miller, L W	280
Miller, Mabel	50
Miller, Mae	60
Miller, Minnie	100
Miller, Myrtle	170
Miller, John	75
Miller, Paul	180
Miller, Paul F	160
Miller, O	100
Miller, T J	650
Miller, W A	450
Miller, Warren H	230
Miller, Wm	180
Miller, Ray	210
Miller, Roy	170
Miller, Richard	80
Miller, Robert	40
Miller, Ross	70
Mills, Chester	320
Mills, Joseph	160
Mills, Russell	120
Miley, Dr J M	1715
Miley, Mrs Loel H	350
Miles, Leo A	110
Millhouse, Harry	160
Milliken, Junaita	580
Minnihan, Harry	170
Minnihan, Eugene	160
Minnihan & Nichols Grocery	1400
Minnier, John	120
Missman, Leva	620
Missman, Lorraine	620
Missman, Mrs M W	1080
Mitchell, Mary	50
Mitchell, John	70
Moats, Chester	390
Modern Shoe Repair	420
Moerschbaecher, Mildred	90
Moll, A H	280
Moeller, Helen	70
Moeller, R A	230
Moeller, Seavey	70
Moline, Clive H	300
Moll, Thomas	130
Mondlock, John	140
Mondlock, Wm	60
Montgomery Ward	26200
Moran & Flow Co	770
Moran, C B	120
Morrill, Nate	160
Morris, A C	1070
Morris, Tom	170
Morrison, Almond	90
Morrison, Emma L	4850
Moore, Dr A F	730
Moore, Anna & Robt	100
Moore, Anna M	1330
Moore, Mrs Cecil	170
Moore, Fred Jr	60
Moore, John R	220
Moore, Harry	240
Moore, Herschel	220
Morris, H W	60
Moore, Hugh	240
Moore, O A	230
Moore, Ralph	380
Moore, Ruth M	60
Moore, Theo	220
Moore, Willard	140
Mooney, Arthur	70
Mooney, W C	370
Mortenson, A	130
Moore, Mrs. [illegible] B	[illegible]

Mosher, L D	410
Mosher, Minella	90
Moser, Wm	110
Mosholder, K E	170
Moss, E L	140
Moss, Grover	1220
Moss, Z W	630
Muhleback, Frank	170
Mulkins, Chas	160
Mulkins Service Station	200
Mulkins, Horace	190
Mulkins, Marie	80
Mulnix, John	530
Mull, Lyle	100
Mulkins, Louis	150
Mull, Jim and Lottie	75
Mumma, Chas	110
Mumma, Leonard	50
Munson, R J	280
Murray, Clifford	90
Murray, E L	230
Murray, Helen A	70
Musselman, C D	130
Musser, Ralph	210
Murphy's, Dr office	1800
Murphy, Dr David	1240
Murphy, Dr Edw	950
Murphy, Fannie	965
Murphy, Howard	240
Murphy, James	220
Murphy, John O	180
Murphy, Joe H	130
Murphy, Katherine	100
Murphy, M A	320
Murphy, Melvin J	150
Murphy, Melvin J	470
Murphy, Mrs Nada	60
Murphy, Phonse C	90
Murphy, W E	210
Myers, Chester	130
Myers, Edward	70
Myers, Edwin	220
Myers, Galen	80
Myers, George	70
Myers, J A	50
Myers, John	60
Myers, Ray C	230
Musser, Dr	230
Outside Corp.	
Muntean, Geo	630
May, Emmanuel J	110
Mid Continent Petroleum Corp	680
Miller, Geo L	4135
Miller Bros	1860
Moeller, A C	100
Medusa Portland Cement Co	116700
Mayes, W H	170
Metzer, Lester	125
Mick, Clyde	340
Moody, Theo	70
Murtaugh, Mrs Steve	180
Munselle, Ray	460
Miller, Leon	1230
Matzinger, Henry	675
Moore, Geo E	2000
Miller, David	660
Matzinger, Delmar	250
Madden, Wm	90
Martin, Clarence	1445
Martin, C L	60
Marselus, Elsie	160
May, Edward	80
May, Emma	50
Moore Appliance Co	900
Marshall's Sales	2045
May, George	120
May, Noble	100
Merck, Laura	120
Metzler, Elizabeth	185
Metzen, Theo	150
Myers, Roland	360
Miller, Clifford	120
Miller, Harry W	280
Miller, John C	140
Miller, Wm M	250
Missman, Geo	330
Muehler, Walter	320
Mueller, Gus	100
Mondlock, Paul	80
Mondlock, Peter	50
Moore, Fred	120
Morris, Geo	200
Morris, Wm	4450
Moser, Chas	180
Mossholder, G W	70
Moyer, Roy A	50
Mull, Wm	130
Myers, E G	240
Mick, L M	495
Murray, Dr W G	2050
Inside Corp.	
McAdoo, Otto	70
McBride, A E	270
McBride, Edward	130
McCall, Dr H F	520
McCann, Frank	60
McCann, Harry	150
McCardle, Clarence	90
McCardle, Daniel	230
McCardle, Fred	90
McCarthy, Melvin	210
McCune, Wilson	320
McCue, Dorothy	130
McClain, Miles	190
McCleray, Ida	80
McClannahan, W R	110
McClannahan, Russell	520
McClanahans, M & S Tavern	1500
McClanahan, John	130
McClanahan, James	150
McClanahan, Mrs W F	150
McCoy, Wm A	460
McCoy, John J	360
McCoy, James L	80
McCoy, Margaret	90
McCoy, Dr H J	630
McCoy, Wiltsie	450
McCoy & Bohkin Tavern	700
McConnaughay, Ray	130
McConnaughay, Jesse	280
McConnaughay, Clifford	105
McConnaughay, Clyde	360
McCollum, V F	100
McCorry, Chas	400
McCrystal, Elma E	90
McCrystal, Robert	270
McCrystal, Dean	70
McDowell, W E	70
McDowell, W	90
McDonald, M F	430
McDaniels, J R	520
McDonald, W B	150
McDonald, Gordon	180
McDonald, Gladys	100
McFaddin, Keirn	90
McGrail, James	70
McGraham, George	700
McGinnis, W R	110
McGinnis, Oliver	140
McGinnis, Nina	120
McGinnis, Leigh	170
McGinnis, Joe	70
McIntyre, Rubey	80
McIntyre, Frank	50
McIntyre, J F	205
McKinney, Geo	180
McKinney, Van	90
McNamara, Ed	210
McNamara, Helen	470
McPherson, Theo	140
McPherson, Kathryn	50
McNeich, Celesta	50

McLain, C Allen	110
McNichols, Dr W A	1865
McUicol, Dr A M	100
McNitt, Alice	360
McIntyre, Dan	70
McIntyre, Edward	90
McMahan, Eunice	100
McMahan, D D	80
McNamara, Eugene	295
McNeil, J S	440
McGure, John	60
McMahon, J R	270
McMaster, W H	630
McWethy, Don	1150
McWethy, Edith	50
McMullen, W G	110
McReynolds, Winston	260
McReynolds, Tom J	60
McLean, Leland	190
McLane, John R	730
McVey, Edward	200
McVey, Helen	70
McGrail, Mary	70
Outside Corp.	
McKean, James H	100
McCollum, John	90
McClanahan, Wesley	1820
McCoffrey, Joe	75
McLaughlin, T H	1180
McMillion, Eugene	190
McNeely, Teresa	50
McMaloney, Clarence	90
McNicol, Dr A M	110
Inside Corp.	
Nachusa Hotel	2500
Naffziger, Alvin	440
Naffziger, Art	605
Naffziger, Clarence	100
Naffziger, Francis	60
Nagel, Mabel	70
National Tea Co	5000
Nattress Dress Shop	1640
Naylor, James	100
Naylor, S W	350
Naylor, J P	320
Nealy, Marion & Ellis	240
Neff, Emil	550
Needham, M H	90
Nehring, Henry	300
Nehring, C C	170
Nehring, Fredis	80
Nelson, Canteen	645
Nelson, Arthur	240
Nelson, John S	225
Nelson, Alden	110
Nelson, John O	785
Nelson, LeRoy	120
Nelson, Roger	80
Nesbit, Gertrude	50
Neubauer, Fred W	150
New Bridge Inn	1980
Newberry, J J Co	3500
Nettz, Geo Co	5000
Geo Nettz	220
Wm Nettz	190
Nettz, Lena	160
Nettz, S S	340
Nettz, R A	220
Newman Bros	5535
Newman, Carl H	250
Newman, Herman	120
Newman, Ralph	180
Netzelman, Ed	270
Newcomer & Co	1985
Newcomer, F X	6055
Newcomer, F X Trustee	8335
Newcomer, Arnold	210
Newcomer, Esther	340
Newcomer, Glen

Inn 4390
Prescott, Lyle M 830
Presnell, Mrs A O 210
Pettenger, Arthur 90
Peterson, Harold 205
Pearson, David 535
Potter, R H 340
Potter, E B 120
Pritchard, Mrs Lyle 160
Price, Merle 860
Plock, Chas H 570
Prindaville, T E 1240
Quick, Harry L 370
Quick, Lola 580
Quality Cleaners 280
Quaco, Lewis 180
Quaco, Richard 70
Quaco Grocery 880
Quilhot, R H 130
Quilhot, Clarence 420
Quinn, Margaret 90
Quinn, Mrs H L 330
Radke, James 120
Radke, Everett 50
Raffenberger, Olive 50
Raffenberger, G H 110
Ragrdale, Franklin 240
Rainbolt, C H 60
Rammelt, Bertha 60
Rammelt, Fred 70
Randall, Roy 80
Randall, E J 90
Randall, Mrs Chas W 60
Ranken, Henry 310
Rankin, Rex E 50
Ranken, Lillian 50
Ransom, Lucretia 910
Ransom, Merton 160
Rapp, Wm 220
Rasch, H M 450
R & S Shoe Store 1560
Raymond, Don B, Exec 735
Raymond, Philip, Est 635
Raymond, Donald B 900
Raymond, Lola 625
Read, Allian 200
Rebuck, Reynold D 160
Rebuck, Marvin 180
Redebaugh, Chas H 280
Redfern, R L 50
Redfern, L L 50
Reglin, Emil 75
Rehmstedt, Louis 50
Reid, Virgil 410
Reigle, Paul W 350
Reilley, R G 370
Reilly, Wilson 150
Reilly, Phil 270
Reilly, M J 50
Reilly, Carroll 330
Reilly, Paul 200
Reinhart, H C 180
Reis, Bessie M 60
Reis, Darrel 280
Reisinger, Mrs Anna 50
Reisinger, LaVerne 100
Reister, Marie H 100
Reitzell, H E 100
Reece, Donald 160
Reed, Chas B 210
Reed, Sumner 390
Reed, Miller 170
Reed, Geo F 220
Reed, Chas O 200
Reed, Mrs D E 50
Reed, Leonard 80
Reed, Robert 220
Reeder, H C 220
Rees, O V 310
Rees, Eldon 150
Reese, Harry L 120
Reynolds Wire Co 130745
Reynolds, Arthur W 80
Reynolds, Bess 60
Reynolds, Mrs E D 280
Reynolds, J D 90
Reynolds, M James 60
Reynolds, Lena 90
Reynolds, Robert H 135
Reynolds, Pearl 50
Reynolds, W E 370
Reubin, Herman 50
Reuter, Bernard 250
Reuter, B M 480
Rexall Drug Store 2150
Rhodes, Nellie 60
Rhodes, Lulu 90
Rhodes, Julia Vogue Beauty 320
Rhodes, Harry C 150
Rhodes, Julia 100
Rhodes, Chester 170
Rhodes, Feed Store 1360
Rhodes, Sam 60
Rhodes, R K 140
Ribble, Mrs Joe 380
Ridlbauer, Frank 110
Rice, Ada 220
Rice, Geo E 285
Rice, M E 550
Rice, Curtis P 160
Richards, Chas N A 280
Richardson, Eldo 70
Richardson, Marjerite 100
Richardson, Walter 70
Richardson, W D 240
Rickard, Elwood 110
Rickard, Clark 260
Rickard's Luggage Store 690
Rickard, Clark, Adm 120
Riffle, Helene F 80
Riffle, Jos F 300
Riley, Winifred 60
Riley, Fred 80
Rinehart, Kenneth 250
Rinehart, Delbert 220
Rinehart, Geo L 70
Ringler, Elmer 155
Ringler, Clinton 180
Rink Coal Co 550
Rintoul, Lee 340
Riopelle, Armond 540
Riopelle, R R 130
Riopelle Bros 2500
Rippeon, Mrs Mabel L 100
Richards, Geo E 350
Richardson, A N 410
Rizner, Edith 50
Rizner, Grover 160
Rizner, Pearl 90
Richman, Harry 145
Richardson, N F 60
Roat, Helen 140
Roberts, Russell 100
Roberts, J H 300
Roberts, C E 270
Roberts & Hess 11250
Roberts, Chas 110
Roberts, Chas 110
Robertson, John 140
Robertson, R Coleman 200
Robertshaw, Gale E 385
Robinson, B G 250
Robinson, Lewis 100
Rock, Edw C 60
Rock River Service Co 430
Rodesch, R A 270
Rock River Bottling Co 635
Rock River Production Credit 1200
Rock Island Transfer 340
Rodesch, Genevieve P 340
Rodesch, Emma 80
Roe, H A Co 250
Roe, F H 850
Roger, Printing Co 6100
Rogers, William 110
Rogers, Ray 220
Oliver Rogers, Est 2000
Rogers, Gracia 2460
Rogers, Laura B 2760
Rohr, John 60
Rolph, Helen 170
Rolph, Dwight 440
Rolando, Fred 100
Roop, Rodney E 195
Rorer, Emerson 120
Rorer, L G 1930
Rorer, Frank 380
Rosbrook, Morris 260
Rosbrook, Glenn 190
Rosenberg, Mrs Chas 130
Rosenberg, M M 150
Rosencrans, Donald 100
Rosencrans, E S 720
Rosenthal, Carrie 600
Rosenberg, Herman 450
Roundy, Chas W 200
Ranske, W M 90
Routier, Jos 100
Rowe, Donald E 120
Rowland, Mrs Hurles 310
Royal Blue Grocery 2170
Royster, Richard 330
Ruben, Rachel 130
Rubey, K A 820
Rubey, K A 90
Rudolph, C B 170
Rudolph, Rose 50
Ruggles, Albert 50
Ruggles, Lena 50
Rumpf, Geo 270
Rutt, Wesley 1120
Rutt, Ira 220
Rutters, Joseph 60
Rusch, Wm 340
Russell, Thomas 150
Russell, Dan 70
Russell, John 410
Russell, Chas H 480
Ruva, W G 555
Ryan, Evelyn 160
Ryan, F E 80
Ryan, Mrs James 110
Ryan, Ben 100
Ryan, J E 320
Ryan, Mildred 370
Ryan Dress Shop 350
Ryan, Nettie 90
Rybick, Geo 170
Rynearson, G E 50

Outside Corp.

Reese, E L 815
Ryan, Dr Ed 170
Radu, Sam 60
Roebuck, Harley 120
Risley, Viola 240
Reuter, John 330
Ranken, John H 370
Raffenberger, H W 180
Raynor Mfg Co 9500
Reynolds & Maloney 825
Rorer, L G 345
Rocket Flying Club 500
Rorer, L G 685
Ralston, Lucile R 12950
Reillry, Wm E 140
Randall, Frank 680
Frank Randall Funeral Home 1980
Rees, Marion V 320
Rees, Anna J 100
Renkes, Henry J 160
Rhodes, Clayton 280
Rhodes, Robert S 280
Rink, W E 520
Rippeon, Ben C 150
Rettke, Herman C 190
Roach, Paul 100
Roberts, Hal 890
Rogers, LaVerne B 70
Rogers, Donald E 50
Rorer, L G 1090
Rorer, Harold 390
Rose, Lena A 80
Rose, Wm 180
Rosenberg, Carl M 320
Ruth, John T 100
Rutherford, F W 70
Rutherford, Mrs Glen 60
Ruppert, John R 160
Ruppert, Ray J 130

Inside Corp.

Saari, Kauno 90
Sack, Edgar 110
Sachs, Rose 50
Sage, R W 50
Salzman, Ralph 460
Salzman, Louis F 70
Salzman, Henry 110
Salzman, John E 160
Sandmire, August 50
Sartories, Pearl 230
Santleman, L C 360
Santee, Wilbur 210
Santee, Carl M 140
Sarver, Richard 220
Sanford, Fred 60
Sanders, W J 620
Sanberg, S A 220
Sarver, Jesse N 60
Saunders, Lee 75
Savoure, John J 130
Sarver, Mrs George 120
Saunders, Delbert 60
Sapienza, Charles 180
Sawyer, Everard 270
Sawyer, John 150
Sawyer, Bertha 670
Sawyer, Wayne L 220
Sawyer, May 380
Scanlon, J L 150
Scales, R H 350
Scanlan, Joseph P 180
Schumm, Louis 210
Scarbrough, Levi 80
Scarbrough, E 70
Schauff, Lawrence 160
Schauff, Paul 170
Schauff, J A 80
Schafer, Henry 110
Scheffler, Anna 140
Schick, Edward A 1295
Schildberg, Theo 270
Schildberg, Homer B 460
Schildberg Store 500
Schildberg, Pearl 315
Schofield, Harvey 90
Schott, Arthur 200
Scholl, Albert 295
Schmidt, Geo J 100
Schmidt, Henry J 190
Schmidt, R E 300
Schmidt, Hugo L 200
Schreiner, Wilbur C 540
Schrock, Frank 380
Schrock, Vernon L 310
Schrock, Sterling D 310
Schulte, August 200
Schuler, Harry A 3720
Schuler, Dement 720
Schumacher, Herbert 560
Schultheis, Dean 130
Schwitters, Rudolph 110
Scott, L A 70
Scott, George G 340
Scott, W H 80
Scriven, John W 60
Scriventis, Lloyd 100
Scarbrough, Joe 60
Schafer, W F 360
Scharpf, Andrew 330
Schaller, G W 350
Schermerhorn, Elray B 190
Schenfeld, Mrs J 350
Schick, Robt 80
Schick, Herman E 320
Schick, Clifford 200
Schick, John T 340
Schmith, M F 60
Schmith, Mary 60
Schmall, L F 50
Schmidt, Wm C 140
Schmalzried, P F 240
Schmitt, Robert H 230
Schnake, Mrs Wm C 385
Schall, Harold 400
Scholl, Wm F 300
Schroeder, Calvin E 280
Schrader, Louis 80
Schryver, Lloyd 430
Schultz, E W 420
Schultz, John 300
Schultz, Arnold 400
Schultz, Mrs Bessie 110
Schuttler, W F 110
Schulte, Kasper 510
Schwitters, Jos 190
Schwende, Pauline 60
Seals, Flora & Jennie 3680
Self Winding Clock Co Inc 110
Seaman, Wm A 60
Senn, Edd Jr 270
Senn, Edd Sr 180
Senneff, Earl 460
Senneff, H E 450
Seybert, Wynn 60
Seloover, A L 540
Selgestad & Son 1805
Senneff, Gladys 80
Seyster, Emma 90
Seyster, Jesse E 210
Seyster, Clarence 225
Seybert, Wallace 230
Seloover, W F 570
Seaman, Nora 50
Seagren, Harold 120
7 Up Company 570
Seagren, Clarence 80
Shacht Tuck Co 1090
Shank, David 60
Shank, Wm 60
Shank, Isaac 50
Sharkey, Joe 140
Sharpe, L E 250
Shaw Printing Co-B F 21900
Shaw, M S 1500
Shaw, George B 680
Shaw, Ben T 580
Shaw, Flora 60
Shawger, Wilfred R 270
Shaw, Susan K 250
Shawger, Clara 220
Shawger, Forrest 410
Shaulis, J O 440
Shaulis, John Jr 370
Shaver, Nellie 100
Sheffield, Arthur E 440
Shell Oil Company, Inc 1100
Sheely, Alvin 150
Shickley Millinery Shop 1030
Shippert, Warren 475
Shippert Mfg Co 300
Shippert, Donald G 300
Sherry, James 60
Shinner & Company, E G Inc 770
Shippert, Edward I 2035
Shippert, Matie E 370
Sheller, L E 250
Shucks Grocery Store 850
Shuck, Paul 505
Shuck, Jacob 120
Shumard, Agnes 60
Shuck, Edawrd 160
Shearer, Harold 100
Shoaf, L C 210
Schuck, Glenn 110
Short, William K 70
Shoaf, James 130
Shores, C C 100
Shomaker, Clyde 110
Shoemaker, Ellis 140
Shrader, Frank 50
Shugars, George 50
Shilling, Elmer 50
Sharp, Leslie 240
Sibigtroth, Lillian 90
Seibele, Cecelea 50
Siebolt, Klaus 50
Sieck, Frederick R 50
Sieling, Wm A 290
Sigel, H C 90
Silverman, H 220
Simmons, Clarence P 80
Simons, Ross 220
Sindlinger, Bertha 250
Singer Sewing Machine Co 225
Simpkins, Harold L 120
Sindlinger, Louis E 220
Sinow, J & Sons 800
Sink, W J 50
Sinow, Sidney F 2385
Sinow, Mollie 550
Sinow, Sidney F 200
Sinow, Louis 590
Sinclair Refining Co 945
Sipe, J W 490
Sitter, T P 160
Sitter, D H 150
Sitter, E L 180
Sitter, Carl 120
Sitter, Bon 360
Six, Coleman 160
Sklavanitis, Nick 120
Sklavanitis, Thomas 500
Skaltzky, R C 255
Skeffington, J A 130
Slagle, Earl F, Jr 10
Slagle, Earl & Son 830
Slain, Nellie 120
Slain, Charles 80
Slain, John E 80
Slick, LeRoy 120
Slick, Clara 190
Slick, Laurence 140
Sloan, John H 90
Slonecker, Harold J 470
Slothower, W V 190
Slothower Hardware, W V 1210
Slothower Frozen Foods 1800
Slothower, Robert 320
Slothower, George E 90
Slothower, Gertrude 50
Slothower, Retta B 120
Smith, O W 190
Smith, Gladys 180
Smith, Dale 140
Smith, Walter M 710
Smith, Ella M 220
Smith, Herbert F 310
Smith, E C 70
Smith, Leslie E 130
Smith, Frank T 190
Smith, Merle 620
Smith, Emma G 70
Smith, Kenneth O 280
Smith, Ida S 60
Smith, Oscar 60
Smith, Louis B 100
Smith, Jack 60
Smith, Floyd 310
Smith, Robert J 140
Smith, William H 245
Smith, L E 620
Smith, Norman E 210
Smith, John H 220
Smith, Elmer 180
Smith, Wayne C 180
Smith, Mrs John C 120
Smith, Wm J 120
Smith, Geo T 100
Smith, George J 200
Smith, Chester A 70
Smith, Charles W 60
Smith, C E 200
Smith, Clyde 2580
Smith, Mary Morgan 1595
Smith, Bess K 160
Smith, E F 110
Smith, Mrs C J 60
Smith, Ralph V 310
Smith, John W 170
Smith, Wm 50
Smith Oil & Refining Co 3025
Smith Oil & Refining Co 295
Smith Oil & Refining Co 870
Snader, Carroll S 240
Snow, John 130
Sneek Bros 125
Snow White Bakery 1150
Snader, Wayne 120
Sneek, Mrs Simon 85
Snader, Harry 230
Snack Shop 450
Snyder, Carl W 130
Snyder, Jake 130
Sodergren, Paul F 80
Sodergren, Charles 280
Sodergren, John 80
Sollis, J W 170
Sollis, Wm L 190
Sommer, L A 190
Sauders, A E 80
Sorbe, Edward 50
Sofolo, Tony 100
Sofolo, Phillip 80
Sorbe, Carl 90
Sorbe, Gustave 60
Sondgeroth, Margaret 135
Specialty Machine Corp 840
Spencer, Arthur 100
Spencer, Harold 360
Spencer, O B 300
Spencer, Lester 100
Spencer, Kathryne C 150
Spencer, Harold 490
Spengler, Arnold 270
Spangler Service Station 560
Spangler, Orlando 295
Spangler, Ella 70
Spielman, Willis 50
Spielman, Ralph 60
Spiejman, Charles 250
Spiller, Roy S 260
Spiegel, Inc 575
Spinden, Zael A 380
Spinden, Albert 205
Spohn, Joseph P 150
Spurgeon Merchantile Co 3840
Spute, Lois 450
Spotts, Ed 140
Spotts, Phelchner 230
Sproul, Clarence 360
Sproul, Earl 330
Sproul, Anna T 535
Sproul, F C 530
Sproul Grocery 1700
Standard Oil Co 1595
Stabler, Nina M 70
Stacy, Jack 110
Stackhouse, Sterling 350
Stafford, S V 60
Stanley, Anna 90
Stanley, O M 130
Staples, Elizabeth 240
Staples Funeral Home 1150
Starrett, E B, Jr 570
Stauffer, Mrs H W 110
Stauffer, Donald D 100
Stauffer, Laura V 100
Stanley, Anna 120
Stanfield, S C 440
Starks, John B 170
Starks, Louis 70
Stacey, R L 280
Staley, Pearl 105
Stauffer, Rbt 180
St. Clair, John 380
Steel, Wesley 330
Steder, George W 220
Steder, Walter 130
Steel, Miss Grace 50
Steele, Betty L 100
Steele, John R, Jr 120
Steele, John W 320
Stein, A M 400
Stein, Vernon W 435
Stepp, C S 120
Stetson, G B 100
Stephan, Garnett 450
Stephan, Harry E 620
Sterling, Robt W 470
Sterling Drug Store 4500
Stevens, Duane S 50
Stevens, Hazel C 180
Stevens, Geo B 190
Stevens, Grace L 520
Stevens, O S 380
Stewart, Chas F 130
Stewart, Harry 280
Steward, Arthur 150
Stewart, Harold E 140
Stewart, Perry 70
Stewart, Barry 75
Stimson, Victor 50
Stillwell, H W 190
Stiles, George A 200
Stimeling, Marie 320
Stoner, Florence 100
Stover, John 100
Street, Horace B 380
Street, Anna 190
Street, Evelyn C 260
Strub, Viola E 160
Stonecipher, E B 80
Struhs Meat Market 800
Straw, Carl C 220
Stuff, Jerry 140
Stuller, E A 510
Stoudt, Lloyd 135
Strub, Edgar 80
Struckman, Bessie 60
Stuart, Kent 170
Stuller, Melvin E 150
Strub & Vest 130
Stumpf, Edwin G 80
Struever, Herman 130
Stripe, Paul 80
Stult, Dallas 130
Strub, Clarence L 200
Stump, Almeda M 70
Superior Tree Expert Co. Inc 265
Sullivan, Tim 740
Sullivan, Mary E 520
Sullivan, P T 60
Sullivan, Wm H 295
Sunday, D H 250
Suter, Alice 1475
Sutton, Paul 90
Sutherland, Lowell W 80
Sutton, E J 120
Swab, Anna 200
Swartz, G W 150
Swanson, L W 200
Sworm, Mrs Mayme 130
Swarts, Mrs H L 200
Swartz, Ealr 110
Sweet, Lena E 80
Swegle, Stanley 350
Swegle, C G 70
Swegle, Wm S 80
Sweitzer, C J 300
Sweitzer, Mrs Tobias 80
Sweitzer, Howard 160
Sweitzer, Clarence 100
Swift & Company 500
Swim, Chas W 200
Sworm, Chas 80
Swim, C Paige 280
Sworm, Robt 170
Strock, Mary Est 5700
Scotty Taverans 1600
(Outside Corp.)
Shorey, Clyde 2015
Schmidt, W A 515
Schuler, Dement 50
Schmidt, W A 2345
Stanley, Chas 60
Schrock, Herman Jr 140
Stanley, Grace 50
Sereg, Paul 80
Stanleys, Ed 250
Sawyer, Dale 585
Schoefield, Geo 240
Siders, Howard 280
Sieling, John 150
Smith, Mrs. Larry 350
Stanley, Wm H 440
Stanley, Kenneth 120
Santos, Mrs. Simm 80
Stedek, Herchert 120
Stiller, Beulah 80
Sutton, Earl 50
Schaffler, Chas 1090
Schnall, Reinhart 3445
Stauffer, Bruce 1640
Steder, Wm 1435
Salisbury, Miles G 330
Schnell, Herman 90
Scholl, Elton 2350
Schroeder, Ralph C 360
Shoonmaker, J J 200
Schultz, Geo 90
Schwitters, Rudolph 320
Seavey, Lelia A 340
Shaver Sinclair Service 555
Shaw, R E 320
Sholders, Howard 325
Siden, Everett 120
Siemens, Gerhardt 190
Sleasman, Frank 260
Slothower, Elwin 90
Slothower, Bertha 140
Smythe, Edith 40
Smith, Mark B 330
Smith, Wm-Tavern 480
Smith, Fred 110
Smith, C E 230
Sneed, Henry 70
Snyder, Peter 100
Slonsky, Joe 140
Somers, E A 50
Soper, E L 320
Spencer, John R 470
Spotts, Leo 50
Springer, Hayes 100
Springer, Sam 110
Stacey, Clifford 120
Stackhouse, Dr S P 520
Staly, Jack 120
Stauffer, C L 200
Stedgister, Harry 220
Steinfort, Robert 320
Stevens, Elmer C 110
Studach, Julius 180
Steder, Harold B 190
Stroup, Harold 120
Swanland, F L 220
Swarts, Carrie Belle 520
Sibigtrouth, Rachel 200
Sanford, Morris 1375
Tabor, Gertie 170
Tague, Will 70
Talty, E J Tavern 680
Tanner, Jerry 150
Tate, Helen, Mae 90
Talmadae, Harry J 420
Tate, E W 130
Tavener, J L 540
Taylor, B C 270
Taylor, Lyle C 150
Taylor, Anna 200
Taylor, E H 60
Taylor, Guy B 100
Taylor, Lee 60
Tayman, E A 350
Tayman, Martin 60
Teeter, Frank 140
Tedwall, A J 1050
Teeter, Arthur 90
Teer, W E 60
Tegeler, Audra 90
Tennant, Vern 540
Tennant, H G 60
Tennant, Dehton 100
Tennyson, Frank 340
Terminal Bldg & Sales 2850
Terselic, Mary 120
Tessman, T E 120
Tetrick, Russell 110
Tetrick, Frederick 120
Tetrick, Olive 80
The Grand Union Co 475
The Royal Palms 1850
The Smith-Alsop Paint & Varnish Co 2260
The Soda Grill 650
The Spot 700
Three Deuces Tavern 1870
Thrifty Foods Co 500
Throop, Martha 335
Tholen, A L 130
Thomas, Richard 410
Thomas, Frank L 200
Thomas, John Joe 360
Thomas, John 900
Thomas, C A 240
Thomas, Eugene 110
Thomas, Lucius 100
Thompson, William 110
Thompson, Arthur 230
Thompson, Dorrance S 285
Thompson, Edw 280
Thompson, Helen 150
Thompson, Wm C 100
Thompson, Eugene 140
Thompson, Rev W E 180
Thompson, Bert 130
Thompson, Truman 210
Thompson, Len 170
Thompson, Foster A 130
Thompson, W H 60
Thompson, Floyd 160
Thompson, Floyd T 210
Thomson, H W 150
Thomson, Alice 300
Thompson, Mary 160
Thurm, Everett C 50
Thurm, Fred 100
Thurm, Carl 65
Thurston, Curtice 90
The Hunter Co 2026
Tiffany, Orville W 120
Tilton, E K 530
Todd, Carrie 20550
Todd, James 90
Todar Sam 120
Tompkins, H E 50
Topper, Merle 410
Tope, Rev M S 200
Toot, Elizabeth 330
Toole, Orland R 190
Town House 1700
Torrens, John A 470
Torti, Louis 60
Tosney, Agatha 220
Tosney, Anna 80
Tosney, J H 1000
Tourtillott, Alfred 360
Trachsel, Fred 100
Tracy, Burt 110
Trautman, Walter W 210
Trautwein, Louise B 950
Trayner, James 210
Treins Jewelry Store 12650
Trein, William 2990
Trenholm, Elmer 140
Tripp, Kenneth 490
Trotter, Ed 50
Trombold, C A 170
Trouth, Esther 50
Trowbridge, L R 300
Tubbs, S T 50
Tucker, Norris 220
Tucker, Wm E 90
Tuttle, Catherine 50
Tuttle, Harold 400
Tuttle, Charles D 280
Tulley, Walter 60
Tully, W H 150
Tusha, J W 150
Turner, Etfa 100
Turnbull, Doris 50
Turnroth, R M 350
Tyler, Harry 130
Tyler, Cal G 650
Tyrrell, John 100
Tyne, Frank 140
(Outside Corp)
Thompson, Alice & Chester Hill 335
Torraschivo, Cibu 1520
Trabo, Joe 90
Thomas, Walter 1485
Troutman, H W 1395
Torstinson, E H 60
The Borden Co 60760
Teschendorff, W W 90
Tappamer, Joseph 70
Tarnawski, Alex 170
Tate, Robert 60
Thayer, Wm 50
Tilton, Clifford O 110
Thomas, O L 180
Thomas, Donald B 150
Tiny Tot Shop 580
Toland, Art 50
Traynor, James C 90
Trotter, Frank O 140
(Inside Corp)
Uebel, L Edward 210
Ulferts, Harry H 240
Underwood, William 110
Unangst, Bert 80
Underwood, Ada 80
Unger, Don 405
Unger, Joe 440
United Cigar Store 1750
Utley, Gordon 140
Utter, Clinton, D 420
Utter, Wm 110
Utz, Richard K 70
Utz, Maude A 330
Utz, Howard 130
Utz, Ira 70
(Outside Corp)
Underhile, John 200
Unger, L G 60
Urey, James 50
(Inside Corp)
Vaile, Mary 80
Vaile, Clarence 250
Vaile, James 180
Vaile, Joe E 240
Vaile, John 170
Vaile, John Billiards 600
Vaile, Edward 650
Vaile, Edward Clothing Co 5750
Vatcosky, Hilda 70
Van Bibber, Cora A 520
Vandernberg, Albert 80
Vandenberg Paint Store 1430
Vancil, David 310
Venier, Joseph 260
Venier, Joseph F 310
Venier, Lorenzo 350
Venier, Lorenzo & Son 980
Van Meter, Jack E 80
Van Matre, T B 175
Van Nuys, Geo 340
Van Scoy, Max 650
Vaughn, Emma 130
Vaughn, Henry 70
Ventler Tavern 1500
Ventler, Otto 100
Ventler, Florence 120
Venick, W 70
Vest, R L 500
Vick, Arthur 270
Vickrey, Wendell 90
Vickrey, Forrest 350
Vickrey, David 100
Vickery, Geo 230
Villiger, Frank 765
Villiger, Drug Store 3300
Vietmyer, Lucille 60
Vorhis, 5th St Grocery 3250
Vorhis, L E 180
Vorhis, Florence 120
Voss, E F 260
Vroegindewey, Clarence 610
(Outside Corp)
Varney, Elmer 80
Varga, Anthony 130
Vincint, Eugene 800
Van Matre, Marion 110
Vivian, Joseph 160
Vest, Robert L 230
Voight, C M 110
Van Matre, Roma 310
Villiger, Joseph L 320
Villiger, Joseph 440
(Inside Corp)
Wadsworth, John 160
Wadsworth, Eva 100
Wadsworth, L J 540
Wadzinski, Frank 170
Wagner, Minet 120
Wagner, Rev C L 240
Wahler, R E 460
Waite, Gerald 60
Wakenight, Raymond T 100
Wakeley, W M 100
Walder, H F 280
Walker, Wilson 320
Walker, Theo 80
Walker, Ferris 50
Walker, Edwin 100
Walker, Wm 110
Walker, Le Roy 200
Wallace, Lena 50
Wallace, W T 380
Wallingford, Ann 50
Wallin, John 90
Walters, Christina 420
Walter, Grace 2125
Walters, P G 800
Walters, Harrison 140
Wallin, N W 300
Walsh, Rev T L 320
Ward, Bertha 60
Ward, Harry 50
Ward, Harold 130
Ware, H F 180
Ware, W H 500
Ware, W H Hardware 4650
Warfel, Randell 290
Warren, A H 300
Warner, Henry 18875
Warner, Henry C Trustees 3000
Warner, Henry C, Exec 2000
Warner, Henry C, Trustee 150
Warner, R L Admr 265
Warner, R L Exec 335
Warner, Robert L 5130
Warner, Mary M 1635
Warner, R L Cons 255
Warner, R L Cons 200
Warner, Paul 180
Warner, Helen 60
Warner, Harry & Robt 75
Warner, Harry 290
Warner, Le Roy 150
Washburn, Fred 180
Wasson, Virgil 70
Watts, Russell 140
Watts, Earl R 380
Watts, Carrie B 530
Watson, Anna 400
Waytenick, Frances 140
Webb, Mary 60
Webb, Orville 50
Webb, Marion 110
Webb, Daniel 100
Webb, Forrest 150
Webb, Ralph 60
Webb, Ray 190
Webb, Junior 150
Weber, Earl 400
Wedlock, M J 215
Wedekind, Edna 620
Weed, Eric 50
Weed, Myron 90
Weed, Doris 50
Weems, Robert 50
Weiser, Frank 90
Weiser, Wilbur 150
Weiser, Geo F 110
Weiss, Hattie 40
Welch, Homer 120
Welch, R 140
Welch, L J 150
Welch, Frank 160
Welch & Brader Inc 440
Welker, Clarence 110
Wells, A J 200
Wells, Ira 170
Wells, Winefred 120
Wells, Clara 90
Wells, Azel R 100
Wentling, Theo 340
Wentling, Murray 600
Welsh, George 125
Welstead, Guy 300
Welty, Melvin 170
Welty, O K 160
Wernick, Earl F 150
Wernick, Maurice 180
Werren, Dr J B 370
Westfall, A L 60
West, Thomas 360
Westgore, Orville 300
Western Auto Associate Store 1200
Westover, B F 270
Weyant, G H 130
Weyant, Eva 500
Weyant, J U 3515
Whalen, Frank 90
Whalen, Mary 390
Wheeler, Harry O Est 430
Whitlow, Claudis 80
Wheeler, James 135
White, Lyle R 120
White, Emil 60
Whisenand, Henry 60
Whiteford, William E 330
Whitebread, Estella 50
Whitebread Harness Shop 500
Whitcomb Jewelry 220
White, Jesse D 330
Whipple, Leonard 90
Whipperman, H J 110
White, Marion L Dr 3065
Whitebread, Ernest 180
Whitebread, Jesse 160
White, Arthur 170
Whitney, Edward 300
Whitson, W E 400
Whitmeyer, Glenn 60
Whitehead, Robert W 150
Whittenbaugh, R L 150
Whitcomb, A B 210
White Top Cab Co 1020
White, J E 210
White, W E 150
Whitebread, Wm 70
Wickler, Harold 110
Wickerl, Merlyn 135
Wickey, William 160
Wickey, Clarence 130
Wickey, Lester 220
Wieman, Harry 470
Wieman and Sons 5150
Wiener, W M 80
Wiggins, Otto G 230
Wiggington, Pearl 60
Wilbur Lumber Co 14150
Wilder, Edith L 785
Wilhelm, Gertrude 170
Wilhelm, Roy 510
Wilhelm, Lester 160
Wilhelm, Russell 160
Wilhelm, Robert 70
Wilhelm, Grover C 230
Withers, Roy 80
Wittfang, Geo 100
Willard, Roy 270
Willard, John 160
Willett, Ross 140
Willett, C K 480
Willett, C K Egineers 460
Willey, Joy 50
Wilever, Viola 70
Williams, Chas 110
Williams, Fred 60
Williams, Harry 100
Williams, Mrs Eva 120
Williams, Terrell 90
Williams, Mrs Harry 100
Williams, Alvin 260
William, Audley 260
Williams, Nolan 130
Williamson, Mrs Lloyd 230
Williford, Charles M 140
Willis, Harold 170
Wilkins, V C 570
Wilson, Amos W 100
Wilson, Harry 250
Wilson, A L 430
Wilson, Sterling 90
Wilson, Robert 140
Wilson, Lowell 220
Wilson, Summer 70
Wilson, Mrs. Vivian 50
Wilson, Olin 220
Wilson, Arthur 530
Wilson, Yellow Cab 370
Wilson, Henry 240
Wilson's Cafe 350
Wilson, Robert L 330
Wilson, Alice 50
Willstead, Harry 180
Wimpleberg, A 160
Winden, J I 100
Winden, Ivan 100
Winbrenner, R A 150
Winebrenner, Blanche 2390
Wingert, Bessie 240
Winger, Helen 50
Winger, Marvin 240
Winklers Jewelry Store 2150
Winters, Orris 90
Winters, Walter 130
Winters, M M 170
Winters, Mrs Edna 35
Wirth, Jess 270
Wisner, W R 545
Witzleb, Otto 350
Witzleb, Oscar 100
Witzleb, Fred 80
Witzleb, Katherine 350
Witzleb, Edward Plumbing 1450
Witzleb, Edward 260
Woesner's Garage 1560
Woesner, Murrel 1690
Wohrley, Marie 150
Wolf, Frank E Elec Co 440
Wolf, Leo E 120
Wolf, Aloys 160
Wolf, Theo 605
Wolf, Raymond 100
Wolf, Wm J 120
Wolf, Leo 120
Wolfe, Bernard 150
Wolfe, J F 170
Wolfe, Frank 150
Wolfe, Wayne 110
Wolfe, John 60
Wolford, Geo 220
Wolford Service 170
Woll, Naomi 320
Wohnke, Jacob 405
Woodburn, Lucy 50
Wood, James E 60
Woods, W E 230
Woods, W C 180
Woods, Dale 90
Woolridge, Bernard 90
Woolridge, Grover 60
Woolridge, George 140
Woodrow, Wilson 360
Woodyatt, Bert 105
Woodyatt, Howard 70
Woodyatt, George 60
Woodyatt, Lyle 250
Woodyatt, Howard Jr 370
Woodyatt, Leonard 160
Woolworth, F W Co 5000
Woodworth, J B 100
Wombwell, J A 60
Worley, W A 140
Worley, Ed 50
Worman, Mrs. Fay 135
Worton, Carlton 120
Worsley, W J 360
Worsley & Worsley 500
Worden, Joe 390
Worton, Ephriam 230
Worthington, Mrs W E 120
Wray, Tyler 85
Wright, Charles 80
Wright, Robert 130
Wright, James 160
Wright, Kathryn 110
Wullenmeder, H 320
Wullbrandt, R F 320
Wulf, Henry 120
(Outside Corp)
Wade, Allen 1225
Warner, H C 1040
Weidman, Mrs. Lyle 360
Walters, Steve 120
Wickert, Sam 240
Wigginton, Sam 665
Weed, Wm Mrs 50
Wetter, Jack 240
Weurtz, Bertha 160
Wilhelm, Donald 230
Wurtzberger, W W 140
Winebrenner, Earl 270
Waldee, Mrs. Lloyd 180
Wilhelm, Lester L 60
Wakely, Ivan 385
Ware, Ira W 120
Wade, H D 160
Wade, Freel 950
Wade, Lyle 140
Wadsworth, R H 90
Wadsworth, Elwin 2470
Wagner, Le Roy 340
Wagner, Wm 110
Wager, Lloyd Mr & Mrs 80
Wahtola, Chas 250
Walker, Eleanor G 90
Walker, Geo 210
Walls, Wm L 170
Wallace, Herman 60
Wallace, Ivan 280
Walgreen, C R Jr 2135
Walters, Wm 110
Ware, Chas W 160
Ware, Ida M 70
Warner, Burton 140
Warner, Mildred 60
Warner, Floyd 125
Warren, Fred N 330
Watermon, Wilbur C 280
Watkins, D G 300
Wechsler, Kenneth 280
Weizel, John 130
Welch, Fred 50
Welch, Wilbur 120
Wells, Samuel 180
Weyant, Geo O 310
Whipp, Rose 160
Whites, Bruce 210
Whitebread, T 40
Whitebread, Lowell D 80
Willey, Glen 290
Willey, Myron R 280
Williams, A A 350
Williams, Wayne 120
Wilson, Lex Tavern 1150
Wilson, Roger 210
Wingert, E B 150
Wirth, S E 225
Woessner, John 80
Worsley, R E 250
Wright, Harold G 250
Young, Hazel M 100
Youngmark, Don E 140
Youngman, Gertrude 230
Young, Frank L 515
Young, L E 360
Youngblood, A L 150
Yenerich, L G 260
Yettel, Stephen 370
Yeager Shoe Shop 460
Yates, Fred 120
Yount, Clyde 430
Yeast, Mrs Carroll 310
Yingling, Lawrence 520

Youngberg, John 90
Youngblood, Leo 200
Yordy, Joe 60
Young, Louis 60
Youngmark, Lorraine 270
Zahn, Wm 160
Zarger, Ralph 320
Zuend, Ulrich Seed Store .. 360
Zickuhr, Roy 300
Zmudka, John 270
Zillner, Otto 140
Zopf, Richard 80
Zuend, Ulrich 250
Zentz, DeRoy 240
Zopf, Mary 50
Zimmer, Ray 505
Zigler, James L 320
Zink, W J 50
Zbinden, Fritz 250
Zimmerman, LeRoy 80
Zigler, Marcue 560
Zuend, Jacob 200
Zuend, Raymond 260
Zein, Herbert 175
Zink Artificial Bait Co ... 420

INSURANCE COMPANIES

Rae Arnold, Agent

National Union Fire Ins. Co 225
Phoenix Assurance Co. Ltd 1070
United States Fire Ins Co 205
Royal Insurance Co Ltd .. 265
Fire Assn, of Phil 5
Guffalo Ins Co 90
North British & Merc Ins Co 85

F. X. Newcomer, Agent

The Amer Ins Co of Newark NJ 3365
Camden Fire Ins Assn 240
Conn. Fire Ins Co 185
The Continental Ins Co .. 345
Globe & Rutgers Fire Ins Co 365
Great Amer Ins Co 130
Great Amer Ins Co 220
Hanover Ins Co 850
The Home Ins Co 830
Ins Co of State of Penn .. 300
Natl Fire Ins Co of Hartford 730
North River Ins Co 370
Security Ins Co of New Haven 330
Sun Ins Office, Ltd 120

Ken Mall, Agent

Mercantile Ins Co 25
The World Fire & Marine Ins 485
The Eagle Fire Co of NY .. 370
Westchester Fire Ins Co .. 220
Aetna Ins Co 665
London & Lancashire Ins Co 600
Hartford Fire Ins Co 405
Fidelity-Phenix Fire Ins Co 165
Glens Falls Ins Co 215
Colonial Fire Underwriters of the Natl Fire Ins Co Hart 275
Royal Exchange Assurance 5
Commercial Union Assur Co Ltd 350

H A Roe Co Inc, Agent

Amer Equitable Assur of NY 375
Dubuque Fire & Marine Ins 300
Fireman's Ins Co 180
Travelers Fire Ins Co.... 200
Buffalo Ins Co 70
Standard Fire Ins Co of NJ 460
Northwestern Natl Ins Co.. 55
Northern Ins Co of NY .. 410

The Hanson Agency

Fireman's Ins Co 200
Providence Wash Ins Co .. 25
Sentinel Fire Ins Co 15

Wm. V Mondlock, Agent

Seaboard Fire & Marine Ins Co 60
The Automobile Ins Co of Hartford 5

E. C. Kennedy, Agent

Ohio Farmers Ins Co 90
Richmond Ins Co 5

Elmer R LeFevre, agent

Firemen's Ins Co 70
Mercantile Ins Co 305

Welch & Brader Inc, agent

United States Fire Ins Co 275
Standard Fire Ins Co of NJ 175

Miss Eleanor E Powell, agent

American Eagle Fire Ins Co 5
Reliance Ins Co 35

A L Wilson & Son, agent

Girard Fire & Marine Ins Co 395
Northwestern Natl Ins Co .. 955

Horace W Hartman, Agent

Penn Fire Ins Co 60

John O Shaulis, Jr, Agent

Commonwealth Ins Co .. . 15

J O Shaulis, agent

Unites States Fire Ins Co 75

Wm H Hoon, agent

Franklin Fire Ins Co 25

A J Tedwall agent

The Newark Fire Ins Co .. 70

Ben S Schilberg, agent

Girard Fire & Marine Ins Co 160

Caroline Grimes, agent

Phila Fire & Marine Ins Co 20

W C Wood, agent

Automobile Ins Co of Hartford 185

Edward B Wingert, agent

Agricultural Ins Co 60

Homer J Erzinger, agent

Franklin Natl Ins Co of NY 55

Florence Krug, agent

Fireman's Ins Co 30

Theodore J Miller, agent

Concordia Fire Ins Co 35

H D Bills Agency

Law Union & Rock Ins Co 10
American Eagle Fire Ins Co 120
Caledonian Ins Co 20
St Paul Fire & Marine Ins Co 650
Hartford Fire Ins Co 665

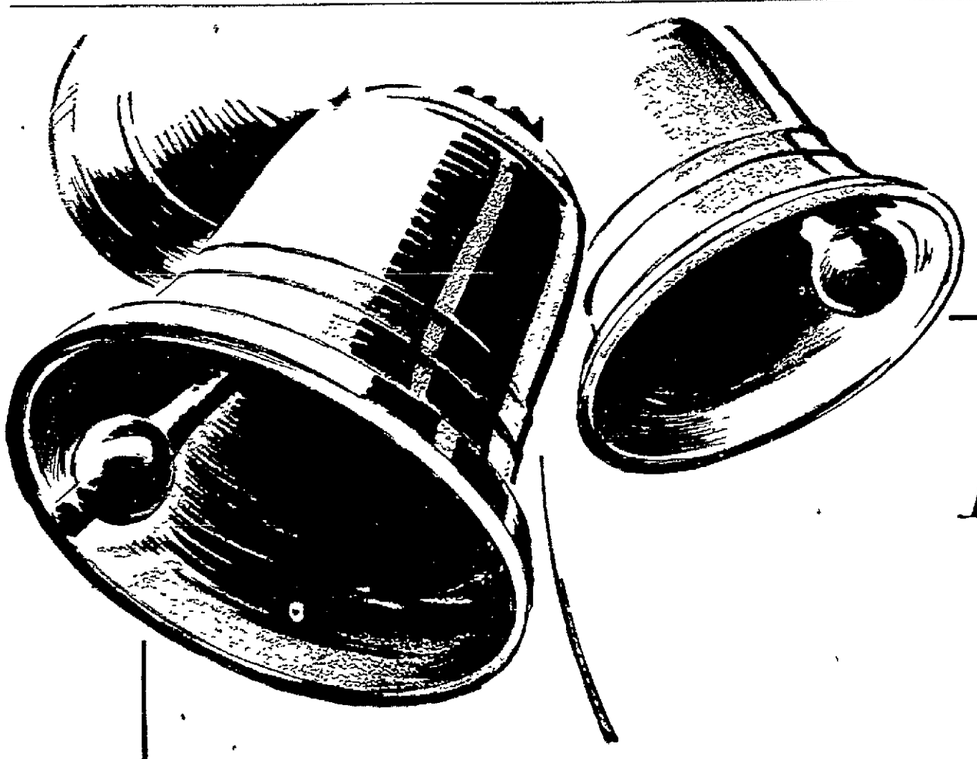

FOR WHOM THE BELLS TOLL . . .

BELLS TOLL for everyone who use our WANT ADS. "Telephone bells, that is."

Find the help you need or the job you want. Sell or buy through Telegraph WANT ADS.

You don't know what you're missing, so read them daily and benefit by them.

BUINESS SERVICES RENTALS LOST AND FOUND SALE MISCELLANEOUS SALE--REAL ESTATE FARMERS' TRADING POST AUTOMOTIVE EMPLOYMENT

BUSINESS OPPORTUNITIES WANTED TO BUY LAWN & GARDEN PERSONAL FOOD

JUST CALL

CLASSIFIED DEPARTMENT

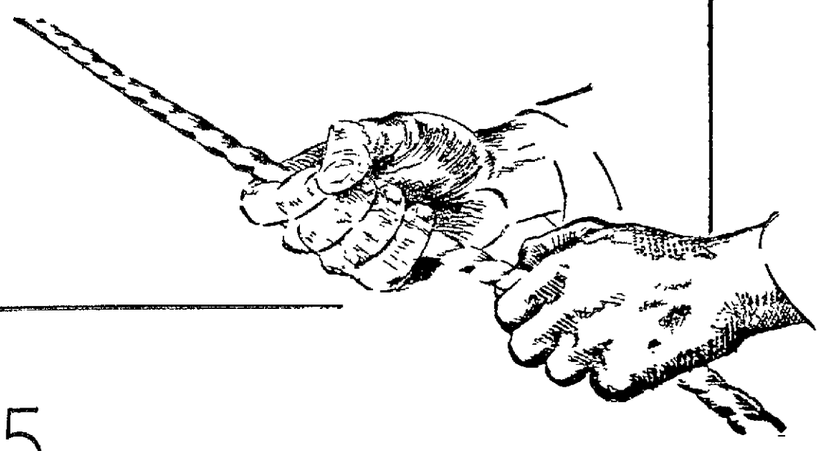

PHONE NO. 5

DIXON EVENING TELEGRAPH